GUERNSEY
BREEDERS' JOURNAL

January 23
1967

DEDICATED TO BREED PROGRESS

GOLDEN GUERNSEY MILK PRODUCTS

SARIVAL

OUR 1966 ALL-AMERICAN NOMINATIONS

AGED BULL

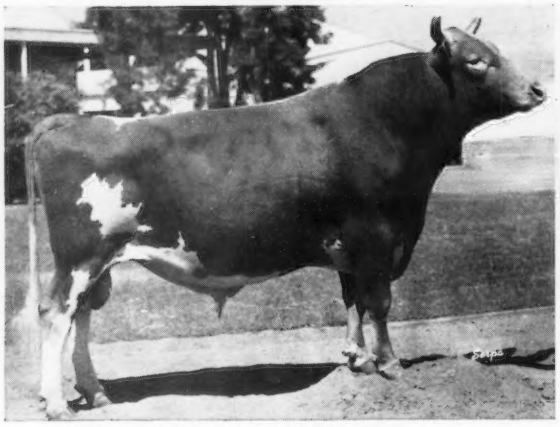

High Meadows Jolly Lafayette

An ALL-AMERICAN For The Past 3 Years. Undefeated during 1966. 1st and Senior and Grand Champion, Great Western, San Diego Co., California State Fair, Los Angeles Co., Grand National, Arizona State Fair. Owned jointly with Adohr. His semen available from Adohr Farms, Camarillo, California 93010. 21 daughters classified — 15 VG, 6 D (all 2-year-olds).

JUNIOR YEARLING

Sarival Mo Blanche

A daughter of **Moreau Farms Chief** out of **Woodacres Empress Blanche** (E '66—91%), 12480—669—Jr2HIR—349—2x. Res. Jr. Ch., National, 1963, Res. All-American Sr. Yr., 1963. 1st, National 2-Year-Old Futurity, 1964. **Mo Blanche was 1st and Junior Champion, Great Western, Arizona State Fair, 1st and Res. Jr. Ch., National Guernsey Show.**

Three Sons Of Jolly Lafayette Are Nominated

JUNIOR YEARLING

Sarival El Mischief

1st Jr. Yr., Arizona State Fair.

SENIOR YEARLING

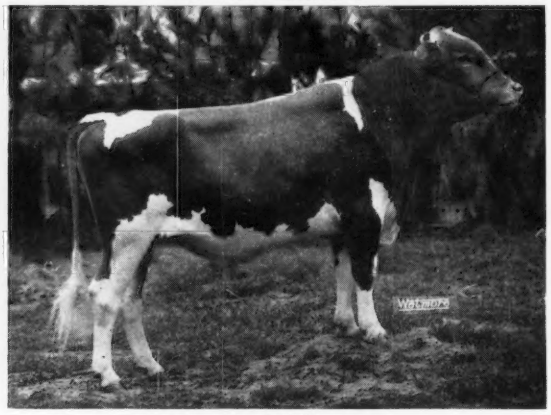

Sarival El Laredo

2nd at the Arizona State Fair, 7th at the National.

Also Beatrice Rival Lafayette, TWO-YEAR-OLD

Owned by Meadow Gold Farm, Bakersfield, California, and bred by SARIVAL

SARIVAL GUERNSEYS

"From Salt River Valley Where The Sun And Guernseys Shine"

Farm located 1 mile East, 3 miles North of Glendale.

William J. Rasmussen, Owner **Rt. 3, Box 370, Glendale, Ariz. 85301**

We had a sale but . . .

On January 1, 1967, we had on the farm 90 HEAD under 2 years of age, that include —

24 daughters by Woodacres Emporer
11 daughters by Woodacres Master Chief
11 daughters by Fairlawn Hornet's Sailor King
9 daughters by Woodacres Chief's Bond
8 daughters by Western Glow Duchess Superior

PLUS . . . 8 Excellent cows with a milking herd of 30

Dam Of Emporer

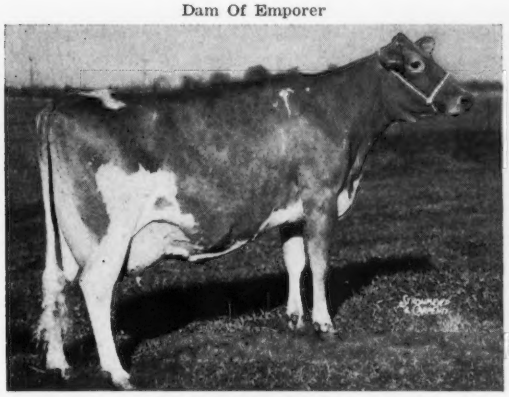

SENECASIDE MERYL
Excellent 7x — 94.5 '61
GOLD ★ DAM. A-A Aged Cow, '57, '58, '59, '60, '61; Gr. Ch., NGS, '57, '58, '59, IDS, '57, 8 records incl. 14015—701—(6-7)—305—2x, 13428—716—(7-8)—305—2x, 13366—722—(8-9)—HIR—305—2x. 3 tested daughters, 1 E — 2 VG, 3 sons in service.
Sire: **Moreau Farms Chief**
Sire of 4 GOLD STAR progeny.

Dam Of Master Chief

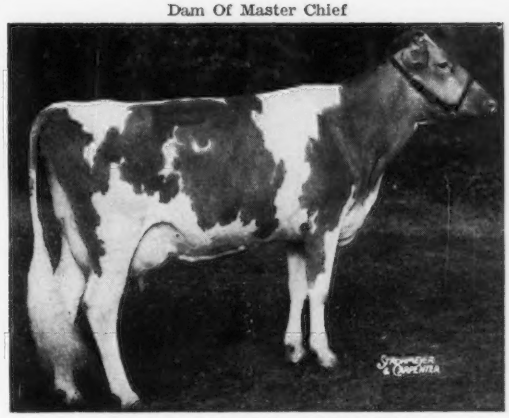

ROSALAYN MASTER'S MARY MAY
Excellent 2x. Res. A-A 2-Yr.-Old, '59, 6 rec. av. 16608—842, actual, incl. *19814—*1067—(4-7)—HIR—305—2x (1st in Milk, 1st in Fat, all-Breed record in Fat when made). 1 tested daughter (VG), 4 sons in service, 2 at NEBA.
Sire: **Cedarcroft Master's Sweepstake**
GOLD ★ SIRE

The 90 head are daughters of such cows as —

Cla-ore Knight's Gilda (E 7x), 14711—765—(9-5)—HIR—305—2x.
Crockett Prairie Master's Molly (E 6x), 14235—*851—(3-11)—365—2x, A-A 4-Yr.-Old '57.
Roetta Dariann (E '65), 14279—647—(3-6)—HIR—305—2x, A-A 2-Yr.-Old '64.
Woodacres Leader's Mona (VG 3x), 14099—776—(8-0)—HIR—305—2x.
Glengeran Fortune's Risa (VG 3x), 14890—734—(6-4)—HIR—305—2x.
Rosalayn Master's Mary May (pictured above).
Sa Rosa Nadine (E 6x), 20652—1014—(5-8)—HIR—365—2x.
Woodacres Miss Vickie, GOLD ★ DAM (VG 4x), 20116—1116—(5-5)—HIR—365—2x, A-A Sr. Yr. '58.
Woodacres Royal L. Victoria, 14621—772—(5-3)—HIR—305—2x.
Clarion Bonnie D. Cora (E 4x), 17830—863—(5-0)—365—3x.
Woodacres Mo Bondie (VG 3x), 14854—701—(3-3)—HIR—305—2x.
Woodacres Chief's Jeanette (VG '65), 12105—593—(2-9)—HIR—305—2x. Just finished another record of about 15,000 lbs. milk.

SAILOR KING . . . GOLD ★ SIRE whose 3 nearest dams are Excellent. He is by **Fairlawn Actress' Hornet** and out of the GOLD ★ DAM, **Fairlawn Actor's Mistletoe** (E 2x), 17004—888—(5-8)—365—2x, she out of **K. Muriel** (E 12x), GOLD ★ DAM, that in turn is out of **Riegeldale King's Blanche,** GOLD ★ DAM (heads a 5 generation family of GOLD ★ DAMS).

CHIEF'S BOND . . . a **"Mo"** son of **Leander Iris J. C. Bondie** (VG 3x), GOLD ★ DAM, 16811—703—(7-4)—HIR—305—2x, dam of A-A Produce, '63, Res. A-A Produce, '65. Five full sisters to Chief's Bond (1 E — 3 VG — 1 not classified) sold in the 1966 Woodacres Sale.

DUCHESS SUPERIOR . . . a son of ★ **Flash** ★, and out of **Western Glow Travler's Duchess** (VG 6x), 12010—690—(10-1)—DHIR—293—2x. He is a full brother to **Western Glow Fond Gay Duchess,** Excellent, Class Leader, All-American, that topped the Woodacres Dispersal at $18,500.

WOODACRES *Royal Guernseys*

BOX 669, PRINCETON, N. J. 08540

FEDERAL ACCREDITED HERD NO. 526851
•
N. J. ABORTION-FREE HERD NO. 424

ATHERTON W. HOBLER, Owner — M. B. SOWERBY, Manager — Tel. HOpewell, N. J. 6-0361

GOLDEN HARVEST FARM

1936 — 1967

Backed By 31 Years Of Planned
Line-Breeding And Rigid Culling

OUR 1966 ALL-AMERICAN NOMINATIONS

ALL HORNETS

Both Of Our Junior Yearlings Were Picked By The Committee

GOLDEN HARVEST WYN EUGENIE
Born May 7, 1965
1st prize Junior Yearling, Junior Champion, Conn., Mass., Pa. A-A Dairy Show, 2nd at the National, 7th at New York.

GOLDEN HARVEST WYN FROLIC
Born January 16, 1965
1st prize Junior Yearling, N. Y., 2nd, Conn., Mass., 3rd at the National, Pa. A-A Show.

Junior Get Of WYNO HAMLET'S HORNET

Undefeated, and 3 of the 4 were selected as 1966 All-American nominations in their individual classes.

1st Junior Get at —

National	Connecticut	different combination
Pennsylvania All-American	Eastern States Exposition	
New York State Exposition	Massachusetts	

Left to right: **Golden Harvest Wyn Lynbrook, Hanover Hill H. Isabel,** (1st prize Sr. Yr., Jr. Ch., N. Y., National, 1966 — nominated for All-American Sr. Yr.), **Wyn Eugenie** and **Wyn Frolic** (pictured above).

HORNET HAS TRULY ARRIVED

His first 15 daughters average 11725—580—M.E.—305—2x (pending).
His first 27 classified average 85.3%, 19 VG — 8 D as 2-year-olds.
12 have sold at public auction for an average of $1,281 — the high was $1,700, 3 were open heifers, 7 were bred heifers, 2 were in milk.

GOLDEN HARVEST FARM — Bridegwater, Conn.

Telephone: New Milford, Elgin 4 - 5432 — Farm 1½ miles east of Bridgewater, Conn. 06752

F. W. McCANN
Owner

GEO. EMERSON WATTS
Herdsman

OSCAR D. CRABTREE
Manager

Index of Advertisers

Adohr Farms — Calif. 57
Ansmil Farm — Ohio 111
Antietam Farm — Pa. 118
Atlantic Breeders Co-op — Pa. 112
Bay Meadow Farm — Calif. 133
Bayville Farms, Inc. — Va. 55
Breezy Inn Farm — Pa. 120
Buyers' Guide — Sellers' Help 58, 59
Carnation Farms Breeding Service — Wash. 117
Curtiss Breeding Service, Inc. — Ill. 102
Daley Creek Farm — Minn. 109
Dorella Farm — Calif. 136
Dutch Mill Farm — Wis. 129
Edisto Farms — S. C. 132
Elmwood Farms — Mich. 122
Franchester Farms — Ohio 110
Garey Cattle Sales — Pa. 101
Gill's Guernsey Farm — Miss. 122
Golden Harvest Farm — Conn. 50
Great Elm Farm, Inc. — N. H. 128
Guernsey Breeders' Journal — N. H. 113, 114
Hanover Hill Farms — N. Y. .....IV Cover
Happy Hill Farm — Ohio 136
Hermitage View Farm — Tenn. 121
Hornback Farm — Ky. 132
Ideal Guernsey Farms — N. J. 52
Kuhn, Phil — Ind. 134
Lay Laine Guernsey Farm — Fla. 115
Lenull Farms — Minn. 109
Maple Spring Farms — Md. 130
Marsh Homestead — Ore. 135
Maurana Farm — Ind. 123
McDonald Farms — N. Y. 127
McDonald Properties — N. Y. 126
Meadow Gold Farms — Calif. 115
Minnesota Guernseys — Minn. 109
Neslekcim Guernsey Farm — Calif. 119
Oak Hollow Farm — Wis. 104
Penn-Del Farm — Pa. 131
Ren-Lo Farm — Ill. 134
Roes-Mor Farm — Ill. 119
Rolling Acres Farm — Ill. 107
Rosewood Farms — Ill. 106
Sarival Guernseys — Ariz. ....II Cover
Sayre Farms — N. Y. 104
Sterling Research Corp. — N. Y. 101
Sunnydell Farm — Mass. 105
Transcript Printing Co. — N. H. 101
Tri-State Breeders Co-op — Wis. .....III Cover
Twin Brook Farm — Pa. 103
Valleyland Farm — Minn. 109
Valley Set Farm — Ind. 124
Wagner Guernsey Farm — Ill. 110
Walker Farms — Miss. 125
Wallis Guernsey Farms — Mo. 130
Walnut Manor Farm — Mich. 120
Wandering Brook Farm — N. Y. 129
Western Glow Farms, Inc. — Wash. 116
Wilsona Farms, Inc. — Ore. 108
Woodacres — N. J. 49

Helen R. Benson

MRS. HELEN R. BENSON, widow of the late R. Lawrence Benson, died December 14, 1966, in the Princeton, N. J., Hospital following a brief illness. Mrs. Benson was the daughter of Mr. and Mrs. Archibald D. Russell, who built Edgerstoune, the present site of the Hun School, and a niece of Mr. and Mrs. Taylor Pyne, whose Princeton home was Drumthwacket. Her father was a trustee of Princeton, as was Mr. Pyne, and one of the University's most generous benefactors.

Mrs. Benson was the owner of Coventry Farm on the Great Road where she maintained one of the finest herds of Guernsey cattle in the country, and her cows have won innumerable awards for milk and butterfat production. At the Guernsey Sale, held last May, Mrs. Benson purchased the second high bull, Liseter Brilliant King. In connection with this purchase it was interesting to note that the late Mr. Benson was one of the originators of the Coventry-Florham Sale, forerunner of the present-day Guernsey Sale, the oldest continuous consignment sale of purebred cattle in the country. In 1962, at the New Jersey June Dairy Month Dinner, sponsored by the Garden State Milk Council, Mrs. Benson was recognized and honored with a "Years of Service Award," 43 years — 1919-1962. She was a member of The American Guernsey Cattle Club, having joined in July, 1923, the New Jersey G. B. A., The Cattleman's Association, and the Colony Club of New York.

Helen R. Benson

Mrs. Benson also had a home in Miami, Fla., where she cultivated an outstanding collection of orchids. She was an ardent horsewoman and active in the old Princeton Hunt, and for many years she maintained a string of hunters at Coventry Farm with an occasional race horse.

Mrs. Benson was born in Tuxedo Park, N. Y., and was a graduate of Miss Spence's school in New York City. Most of her life, however, was spent in Princeton, where her generosity and many benefactions were known to only a small segment of her most intimate friends.

She is survived by a sister, Mrs. Walter K. Earle, of New York City, and a brother, A. Douglas Russell, of New York and Princeton, three nephews and three nieces.

KXY PXOPLX — Xvxn though my typxwritxr is an old modxl, it works quitx wxll xxcxpt for onx of thx kxys. It is trux that all thx othxr kxys work wxll xnough, but just onx kxy not working makxs thx diffxrxncx. Somxtimxs it sxxms a committxx is somxwhat likx my typxwritxr — not all thx kxy pxoplx arx working. You may say to yoursxlf, "Wxll, I am only onx pxrson. I won't makx or brxak a committxx." But it doxs makx a diffxrxncx bxcausx a committxx, to bx xffxctivx, nxxds thx activx participation of xvxryonx. So thx nxxt timx you think your xfforts will not bx missxd, rxmxmbxr my typxwritxr.

—A Committxx Chairman.

NCGBA We Are In The SALES BUSINESS SCGCC

We Welcome The OPPORTUNITY To HELP YOU
PRIVATE TREATY — CONSIGNMENT OR DISPERSALS
If you want to BUY or SELL
CONSULT US . . .
Mack H. Alman, Secy. & Treas.
P. O. Box 5445 Spartanburg, S. C. 29301
114 Brookside Rd. Tel. 582 - 4879

Second Class postage paid at Peterborough, New Hampshire

Ideal Guernsey Farms

GOLDEN GUERNSEY

BUILDING ☆ FOR ☆ A ☆ CENTURY

THE WORLD'S GREATEST PRODUCING HERD OF PUREBRED GUERNSEYS
NO BUSINESS TRANSACTED ON SUNDAY

OUR 1966 NOMINATIONS FOR ALL-AMERICAN

IDEAL'S FACTOR

Reserve ALL-AMERICAN Aged Bull, 1965.

1st Aged Bull, Senior and Grand Champion, Pennsylvania All-American Dairy Show, 1966.

FACTOR is siring daughters that like to work. Projected proof — first 3 daughters average 15022 lbs. milk, 760 lbs. fat, M.E.—305—2x, average classification 87.2%.

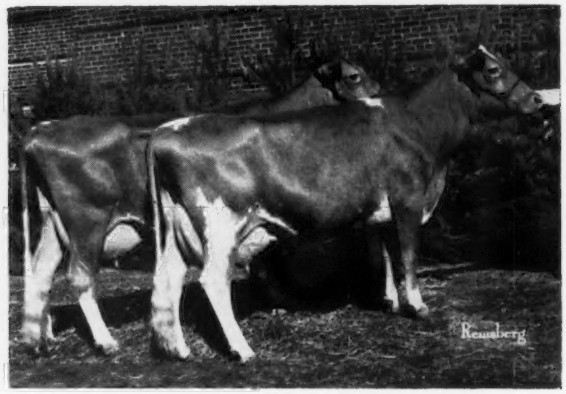

Produce of IDEAL'S SUPERIOR'S MAYBELLINE
Left to right:
Ideal's Teton's **Maybelle** (E '66)
9889—501—Sr3HIR—305—2x
11912—637—5HIR—305—2x
6268—289—6-1DHIR—2x in 139 days, still on test
Ideal's Trig's Maybelline (VG '66)
9681—512—Sr2HIR—305—2x
12899—661—Sr3HIR—305—2x
7047—318—4-11DHIR—2x in 146 days, still on test
1st Produce, Pa. A-A Show, 1966

Dam Of FACTOR

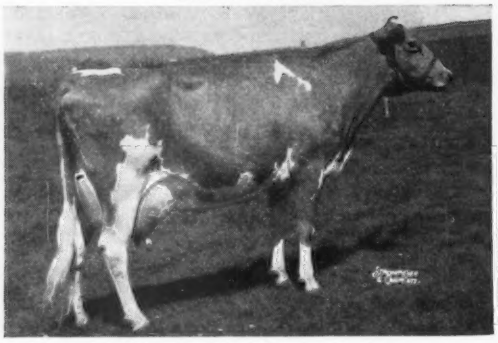

Ideal's Superior's Fran (VG '62)
*16454—*848—Jr3—305—3x
*21462—*1059—Jr4—365—3x
23681—1222—5yrs—365—3x
14974—778—6yrs—305—3x
14242—745—9HIR—305—2x
Dam of **Ideal's Teton's Fran** (E), 17843—1022—Sr4HIR—365—2x. She by **TETON**, he sire of **FACTOR.**

Full Sister To His Sire

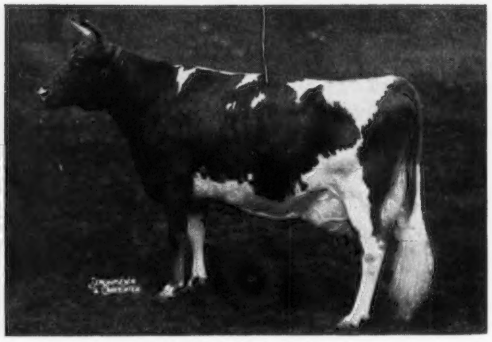

Ideal's L. D.'s Trixie
17860—916—Sr3—365—3x
18915—980—5yrs—365—3x
*23141—*1313—6yrs—365—3x
22255—*1235—8yrs—365—3x
1 summarized son, 4 tested daughters, 2 were Class Leaders, 3 were over 1,000 lbs. fat, one is a GOLD ★ DAM, **Ideal's Predictor's Trixie,** *24828—1161—8yrs—365—3x.

"IT'S ALL IN THE RECORDS"

Guernsey Dairy Cattle Division
Dr. John Tanis, D.V.M.
Jacob Tanis, Owner
Fred Piekenbrock, Herdsman

Farm Division, Including Angus and Landrace Hogs
Jacob Tanis, Jr., Manager
Emery Castimore, Asst. Manager

IDEAL GUERNSEY FARMS — Augusta-Sussex County-New Jersey
07822

The American Guernsey Cattle Club

OFFICERS AND BOARD OF DIRECTORS

Greyble L. McFarland, Jr., RD 1, Box 708, Indianapolis, Ind. 46227, President, '70.
Merritt H. Adamson, P. O. Box 88, Camarillo, Calif. 93010, Vice-President, '67.
Frank D. Brown, Jr., Port Deposit, Md. 21904, 2nd Vice-President, '71.
F. X. Chapman, Secretary-Treasurer.
Kenneth A. Brighton, Attorney.
Robert W. Basse, R. 1, Old Hickory, Tenn. 37138, '69.
Monroe C. Bouton, R. 2, Mount Vernon, Ohio 43050, '68.
Donald T. Burton, R. 1, Box 26, Eagle, Wis. 53119, '71.
J. B. Guess, III, Box 187, Denmark, S. C. 29042, '67.
Robert H. Lage, R. 3, Davenport, Iowa 52804, '69.
Jack Lively, 11200 Denton Drive, Dallas, Texas 75229, '68.
Richard H. Merritt, Town Farm Rd., Farmington, Conn. 06032, '71.
Stanley Murphy, R.D. 1, Tully, N. Y. 13159, '70.
W. H. Odlum, 1138 Franklin Ave., River Forest, Ill. 60305, '67.
Jacob Tanis, Augusta, N. J. 07822, '68.
Raymond F. Witmer, R.F.D. 1, Willow Street, Pa. 17584, '70.
(Year indicates Board term expiration.)

ADMINISTRATION
F. X. Chapman, Secretary-Treasurer.

COMPTROLLER
F. Russell Abbott.

HERD REGISTER
Irving E. Nichols, Director.

PRINTING
Leonard E. Cashion, Director.

PEDIGREES AND CLASSIFICATION
Clarence W. Greenie, Director.
Lawrence O. Colebank, Official Classifier, 400 Circle Hill Drive, Knoxville, Tenn. 37919.

PRODUCTION TESTING
Socrates Kereazis, Director.

IBM
George N. Eastman, Director.

GUERNSEY BREEDERS' JOURNAL
Richard G. Price, Managing Editor and Advertising.
Arlene M. Delaney, Asst. Editorial.

PROMOTION
Bill Maynard, Director.

EXTENSION
Mack H. Alman and Ralph W. Coarsey, P. O. Box 5445, Spartanburg, S. C. 29301. Territory: Alabama, Georgia and North and South Carolina.
Ballard K. Bennett, R.F.D. 5, Box 525A, Texarkana, Texas 75501. Territory: Arkansas, Louisiana, Mississippi, Oklahoma, Tennessee and Texas.
George W. Chambers 515 S. Lincoln St., Owatonna, Minn. 55060. Territory: Iowa, Kansas, Minnesota, Missouri, Nebraska, North Dakota, South Dakota and Wisconsin.
A. Wendell Fuhriman, Room 1, Thatcher Bldg., Logan, Utah 84321. Territory: Arizona, California, Colorado, New Mexico, Nevada, Southwestern Texas and Utah.
Louis Gruninger III, Room 120, Bartlett Hall, Rutgers College of Agriculture, New Brunswick, N. J. 08903. Territory: New Jersey.
William H. Juzi, P. O. Box 458, Camp Hill, Pa. 17011. Territory: Delaware and Pennsylvania.
Elmer J. Meadows, 302 Corbett Bldg., 430 SW Morrison St., Portland, Ore. 97204. Territory: Idaho, Montana, Oregon, Washington and Wyoming.
George R. Pankey and R. A. McLaughlin, Asst., 4901 West Clay St., Richmond, Va. 23230. Territory: District of Columbia, Maryland, Virginia and West Virginia. K. M. Mace, Service Consultant for Virginia.
H. Joseph Pendergast, 3 Main St., Cobleskill, N. Y. 12043. Territory: New York.
John R. Wheeler, 67 Auburn St., Auburn, Mass. 01501. Territory: Connecticut, Maine, Massachusetts, New Hampshire, Rhode Island and Vermont.

GUERNSEY BREEDERS' JOURNAL

IN THIS ISSUE
JANUARY 23, 1967

Vol. 119, No. 2

FEATURES

54 **Good Cattle Are Where You Find Them** — By R. G. Price
56 **Nominations For Directors Due February 24, 1967**
60 **The Story of the Art Winters Family** — By Bill Maynard
61 **Type Committee Meeting**
62 **13th Annual All-American Nominations**
81 **All-American Judging Contest Entry Blank**
82 **1966 Public Auction Sales In Review**
89 **Westmoreland County, Pa., Annual Banquet** — By Bill Walton
89 **Genesee Valley Annual Meeting** — By Joseph Pendergast
89 **New Jersey G. B. A. Meeting and Banquet** — By Louis Gruninger III.
89 **Inland Empire Annual Meeting** — By Elmer J. Meadows
91 **Western, N. Y., Annual Meeting** — By Joseph Pendergast
91 **Alabama Annual Meeting** — By Ralph W. Coarsey
91 **Lancaster County, Pa., Meeting** — By Wm. H. Juzi
92 **Oregon Annual Meeting** — By Elmer J. Meadows
93 **Oklahoma Annual Meeting** — By Ballard K. Bennett
93 **Iowa Annual Meeting** — By George W. Chambers
94 **Nebraska Annual Meeting** — By George W. Chambers
94 **Kansas Annual Meeting** — By George W. Chambers
94 **Missouri Annual Meeting** — By G. B. Secker
95 **Kansas State Sale** — By George W. Chambers
95 **Summerset Dispersal** — By Ballard K. Bennett
96 **237th Special Sale** — By Wm. H. Juzi
99 **Arizona State Fair**
99 **Tulsa State Fair** — By Ballard K. Bennett

DEPARTMENT INDEX

51 **Index of Advertisers**
98 **New Reserved Prefixes**
100 **Class Leaders:** Glenwood Jolly Vera, Norgert's Bea Emp. B. Kathryn, Pineholm Caroler's Cancan, Pine Vista Bon. Abbie, Sunnydell Golden Laurie.
137 **Official DHIR Production Records**

THE COVER

Alice Pitney, 1966 Oregon Dairy Princess, and Wilsona Dimple Dolly, reserve grand champion at the 1966 Oregon and Utah State Fairs and the Pacific International Livestock Exposition, owned by Daniel Leuthold, Wilsona Farms, Inc., Tillamook, Oregon.

Subscription Price: United States, $3.00 per year.
Outside United States, $4.00 per year. Microfilm subscriptions available.

CLOSING DATES FOR ADVERTISING COPY
7th of the month preceding for issue of the 7th.
23rd of the month preceding for issue of the 23rd.
(Each issue is mailed eight days before date of publication)

Published Bi-Weekly on the 7th and 23rd of each month, except issue of December 23rd, by The American Guernsey Cattle Club, 70 Main Street, Peterborough, New Hampshire 03458.

Any address changes should be sent to
Guernsey Breeders' Journal, 70 Main St., Peterborough, N. H. 03458
Telephone: 603-924-3344

GOOD CATTLE ARE WHERE YOU FIND THEM AND THEY ARE ALWAYS IN GOOD DEMAND

A study of the 1966 Butterfat and Green Meadow Sales dramatically brought to light, once again, the fact that farmer-breeders can and do develop the kind of registered Guernseys that are appreciated by buyers. It has always been, and will continue to be, a fact that breeders of registered Guernseys recognize and appreciate the time and effort that goes into breeding top females or bulls. Like rare paintings, the artist's work in breeding and developing these outstanding Guernseys is appreciated.

The top of both the Butterfat and the Green Meadow Sales were bred and developed by John H. Hull, Hullside Farm, Westminster, Maryland. The second high female in the Butterfat Sale was bred and consigned by a 4-H Club girl, Sandra L. Shenton, Belle Vernon, Pennsylvania. Sandra had the pleasure of working with and showing her cow, Sandy's T. C. Melinda, to reserve senior and grand champion of the National Junior Show. Two weeks later, in recognition of years of time, work and effort, she received $2,700. TLC (tender loving care) once again paid off.

The second high animal in the Green Meadow Sale was bred and developed by Arnold and Betty Kessler, Galt, Calif., and sold for $5,600 to become the fourth high female at public auction for the year. The third high cow and the second high bull in the Green Meadow Sale were bred and consigned by Lyle Hunsberger, Lyrene Farm, Ionia, Michigan. The top bull in the Green Meadow Sale was Clovelly Wyno Hercules, consigned by H. J. Stewart, St. Catharines, Ontario, Canada.

It is a real credit to Buzz Garey and John Merryman for finding these great farmer-bred cattle, and a real tribute to their breeders for offering them to the buying public in these show window sales. It continues to be evident that good cattle are where you find them, and when they are properly presented and merchandised they are always in demand.

Richard G. Price

Golden Guernsey, Inc.

OFFICERS

Greyble L. McFarland, Jr., RD 1, Box 708, Indianapolis, Ind. 46227, President, '70.
Merritt H. Adamson, Camarillo, Calif. 93010, Vice-President, '67.
F. X. Chapman, Secretary-Treasurer
F. Russell Abbott, Comptroller, Ervin F. Diamond, Asst.

GOLDEN GUERNSEY COMMITTEE

Frank D. Brown, Jr., Chairman, Port Deposit, Md. 21904, '68.
Merritt H. Adamson, Camarillo, Calif. 93010, '67.
Robert W. Basse, R. 1. Old Hickory, Tenn. 37138, '69.
J. B. Guess, III, Denmark, S. C. 29042, '67.
Jack Lively, 11200 Denton Drive, Dallas, Texas 75229, '67.
Greyble L. McFarland, Jr., RD 1, Box 708, Indianapolis, Ind. 46200, '67.
Gavin W. McKerrow, Pewaukee, Wis. 53072, '68.
(Year indicates Committee term expiration.)

ADMINISTRATION

F. X. Chapman, Sales Manager.
Mike Stuhlsatz, Asst.

REGIONAL MANAGERS

MICHIGAN

Edward J. Wright, 10540 Gratiot Rd., Saginaw, Mich. 48603.

TRI-STATES

Darrell Ehrlich, 330 W. Broadview Drive, Lincoln, Neb. 68505.

MARYLAND AND VIRGINIA

George R. Pankey
R. A. McLaughlin, Asst.
4901 West Clay St., Richmond, Va. 23230.

STATE REPRESENTATIVES

CALIFORNIA

W. D. Moffat, Sec.
California G. C. C., Inc., P. O. Box 636, Jackson, Calif. 95642.

ILLINOIS

George A. Campbell, Field Sec., Illinois G. B. A., Inc., 5 North River Street, Batavia, Ill. 60510.

INDIANA AND KENTUCKY

Robert E. Jones, Sec.
Indiana G. B. A., Box 426, Mulberry, Ind. 46058.

MISSOURI

G. B. Secker, Field Representative.
Missouri G. B. A., 105 S. 5th St., Box 629, Hannibal, Mo. 63401.

NEW ENGLAND

John R. Wheeler, 67 Auburn St., Auburn, Mass. 01501.

NEW JERSEY

Louis Gruninger III, Field Sec.
New Jersey G. B. A., Inc., Room 120, Bartlett Hall, Rutgers College of Agriculture, New Brunswick, N. J. 08903.

NEW YORK

H. Joseph Pendergast, Business Manager, New York State G. B. Co-Op., Inc., 3 Main St., Cobleskill, N. Y. 12043.

NORTH AND SOUTH CAROLINA, GEORGIA AND ALABAMA

Mack H. Alman, Sec.-Treas.
Ralph W. Coarsey, Field Representative, North and South Carolina G. B. Associations, P. O. Box 5445, Spartanburg, S. C. 29301.

OHIO

Ronald D. Eberhard, Business Manager.
Ohio G. B. A., 633 High St., P. O. Box 289, Worthington, Ohio 43085.

PENNSYLVANIA AND DELAWARE

William H. Juzi, Business Manager
Arthur L. Mulford, Golden Guernsey Sales Representative
John F. Blyholder, Jr., Northeastern Fieldman
Pennsylvania G. B. A., P. O. Box 458, Camp Hill, Pa. 17011.
Charles W. Van Horn, Southeastern Fieldman, R. D. 2, Lansdale, Pa. 19446.
Willard W. Walton, Western Fieldman, 596 Farview Drive, Greensburg, Pa. 15601.

WISCONSIN

Leslie Peckham, Field Sec.
Wisconsin G. B. A., 38 S. Water St., West, Fort Atkinson, Wis. 53538.

THE BULL TO WATCH

BAYVILLE MARINER OF FAME

BAYVILLE MARINER OF FAME

Born November 20, 1961

Owned jointly with Quail Roost Farm.

Sire: **Henslee Farms V. Fame**

GOLD STAR SIRE

482 daughters, 616 records average 10598—4.6%—491 (M.E. —305—2x), 326 classified av. 83.2.

Also AI GOLD STAR SIRE

BAYVILLE LOYAL MARLENE — HIS DAM

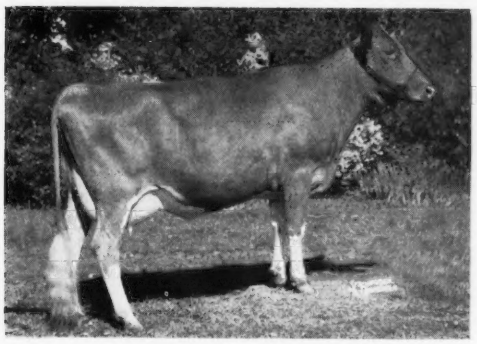

Dam: **Bayville Loyal Marlene** (E 3 times)

11510—535—Sr2DHIR—305—2x
12990—540—Sr3DHIR—305—2x
13460—555—5DHIR—305—2x
14820—627—6DHIR—305—2x
15020—660—7DHIR—305—2x

BAYVILLE MARGARET MARLENE
HIS GRANDDAM

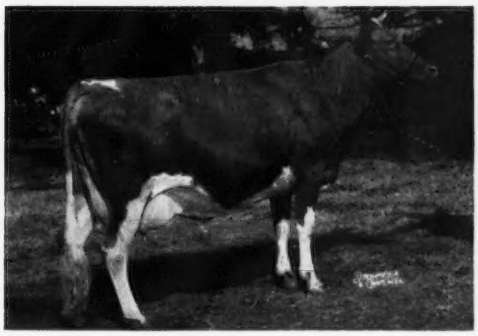

Granddam: **Bayville Margaret Marlene**

VG '49 — E '51 '52 '53
15754—713—Sr4HIR—365—3x
16400—765—5yrs—365C—3x
18423—838—7yrs—365C—3x
Lifetime: 157,115 Milk, 7148 Fat
Member HM A-A Best 3 Females, 1954

The first eleven daughters are now completing records at Bayville Farms, Inc. The projected summary is 11220 lbs. milk — 548 lbs. fat.

They include:

BAYVILLE MISTY CORANDA	15090—713 (M.E.—305—2x)
BAYVILLE MISTY LASSODINE	12610—602 (M.E.—305—2x)
BAYVILLE MISTY MARIETTE	12250—612 (M.E.—305—2x)
BAYVILLE MISTY HONEY	11940—619 (M.E.—305—2x)
BAYVILLE MISTY PEGGY	11930—520 (M.E.—305—2x)

28 daughters at Quail Roost are due in 1967.

BAYVILLE FARMS, INC.

Federal Accredited 339823
Tel. 464-3525, Night 464-2100
W. Clark Fleming, Jr., President and Manager
A. M. MacKay, Supt. of Cattle
Tel. 464-1542

700 Registered Guernseys

VIRGINIA BEACH, VIRGINIA 23455

P. O. Box 5506
Bang's Free 1428
H. S. Sanders, Sr., Herdsman
Les Donahoe, Herdsman
Located 10 mi. east of Norfolk on Route 60

CALENDAR

OF COMING EVENTS

JANUARY						
S	M	T	W	T	F	S
1	2	3	4	5	6	7
8	9	10	11	12	13	14
15	16	17	18	19	20	21
22	23	24	25	26	27	28
29	30	31				

FEBRUARY						
S	M	T	W	T	F	S
			1	2	3	4
5	6	7	8	9	10	11
12	13	14	15	16	17	18
19	20	21	22	23	24	25
26	27	28				

MARCH						
S	M	T	W	T	F	S
			1	2	3	4
5	6	7	8	9	10	11
12	13	14	15	16	17	18
19	20	21	22	23	24	25
26	27	28	29	30	31	

APRIL						
S	M	T	W	T	F	S
						1
2	3	4	5	6	7	8
9	10	11	12	13	14	15
16	17	18	19	20	21	22
23	24	25	26	27	28	29
30						

Sales

FEBRUARY

Feb. 2. Windy Heights Guernsey Dispersal, Robert Kratz, Telford, Pa., owner. Sale at the Sales Pavilion, Lancaster, Pa., managed by the Pennsylvania G. B. A., P. O. Box 458, Camp Hill, Pa. 17011.

Feb. 16. Cherry Lane Milking Herd Dispersal, S. V. McKee, Westover, Pa., owner. Sale at the Pavilion, Lancaster, Pa., managed by the Pennsylvania G. B. A., P. O. Box 458, Camp Hill, Pa. 17011.

Feb. 20. Complete Dispersal of Homer Williams part of the Wern Farm Herd, at the farm, Waukesha, Wis. Sale managed by Piper Bros., Watertown, Wis.

Feb. 22. 2nd Blue Ribbon Heifer Sale (10% discount for 4-H and FFA). University Farm, St. Paul, Minn. For catalogs write Bert Schwinghamer, Albany, Minn.

Feb. 25. Illinois PDCA Annual Calf Sale, University of Illinois, Urbana, Ill.

Feb. 27. 239th Special Sale, Lancaster, Pa. Sale managed by the Pennsylvania G. B. A., P. O. Box 458, Camp Hill, Pa. 17011.

MARCH

March 17. 14th Annual Newberry Guernsey Sale, Fairgrounds, Newberry, S. C. Sale managed by the North Carolina G. B. A. and South Carolina G. C. C., P. O. Box 5445, Spartanburg, S. C. 29301.

March 18. Ohio Spring Sale, State Fairgrounds, Columbus, Ohio. Sale managed by the Ohio G. B. A., P. O. Box 289, Worthington, Ohio 43085.

March 18. Texas Junior Guernsey Heifer Sale, Texas A & M University, College Station, Texas.

March 23. 240th Special Sale, Lancaster, Pa. Sale managed by the Pennsylvania G. B. A., P. O. Box 458, Camp Hill, Pa. 17011.

APRIL

April 8. Washington 4-H and FFA Heifer Sale, Evergreen Fairgrounds, Mount Vernon, Wash.

April 15. Kentucky Junior Calf Promotional Sale, Western Kentucky State College Pavilion, Bowling Green, Ky.

April 15. The Guernsey Sale of the West.

April 16-17. Kentucky National Guernsey Show and Sale, Exposition Center, Louisville, Ky. Sale managed by Buzz Garey, 100 Walnut Lane, Morrisville, Pa. 19067.

April 17. Meetinghouse Lane Farm Dispersal, Estate H. H. McConnell, Honey Brook, Pa. Sale managed by The Merryman Company, Sparks, Md. 21152 and the Pennsylvania G. B. A., P. O. Box 458, Camp Hill, Pa. 17011.

April 20. 241st Special Sale, Lancaster, Pa. Sale managed by the Pennsylvania G. B. A., P. O. Box 458, Camp Hill, Pa. 17011.

April 24. Puddington Farms Dispersal, William A. Shelton, owner, Nottingham, Pa. Sale managed by The Merryman Company, Sparks, Md. 21152.

April 28. Mohican Guernsey Club Calf Sale, State University College, Cobleskill, N. Y., 8:00 p.m.

April 29. Georgia Dairy Day All-Breed Heifer Sale, Coliseum, University of Georgia, Athens, Ga. Sale managed by the North Carolina G. B. A. and South Carolina G. C. C., P. O. Box 5445, Spartanburg, S. C. 29301.

MAY

May 10. 42nd Renewal of The Guernsey Sale, State Fairgrounds, Indianapolis, Ind. Sale managed by The Merryman Company, Sparks, Md.

May 19. Finger Lakes, N. Y., Guernsey Club Calf Sale.

JUNE

June 3. Alabama State Guernsey Sale, location to be announced. Sale managed by the North Carolina G. B. A. and South Carolina G. C. C., P. O. Box 5445, Spartanburg, S. C. 29301.

AUGUST

Aug. 18. Annual Georgia Fall Guernsey Sale, Fairgrounds, Macon, Ga. Sale managed by the North Carolina G. B. A. and South Carolina G. C. C., P. O. Box 5445, Spartanburg, S. C. 29301.

Aug. 29. 4th Annual Combined South Carolina-Chester County Guernsey Sale, Fairgrounds, Chester, S. C. Sale managed by the North Carolina G. B. A. and South Carolina G. C. C., P. O. Box 5445, Spartanburg, S. C. 29301.

SEPTEMBER

Sept. 8. Annual Cleveland County Fall Guernsey Sale, Fairgrounds, Shelby, N. C. (Night Sale). Sale managed by the North Carolina G. B. A. and South Carolina G. C. C., P. O. Box 5445, Spartanburg, S. C. 29301.

OCTOBER

Oct. 23. The 17th Green Meadow Sale, Blakeford Farm, Queenstown, Md. Sale managed by The Merryman Company, Sparks, Md.

Oct. 27. 8th Annual Saluda Guernsey Production Sale, Livestock Arena, Saluda, S. C. Managed by the North Carolina G. B. A. and South Carolina G. C. C., P. O. Box 5445, Spartanburg, S. C. 29301.

Meetings

JANUARY

Jan. 23-28. New Jersey Farmers Week, Trenton, N. J. **Dairy Day, Jan. 26,** Forsgate Country Club, Jamesburg, N. J.

Jan. 25-26. Dairy Farmers' Seminar, University of Massachusetts, Amherst, Mass.

Jan. 26. Vermont G. B. A. Annual Meeting, Venetian Restaurant, Barre, Vt., 7:00 p.m.

Jan. 28. Indiana G. B. A. Annual Meeting, Miami County Fairgrounds, north of Peru on Business Route 31, 10:30 a.m.

Jan. 30. Michigan G. B. A. Annual Meeting, Kellogg Center, Michigan State University, East Lansing, Mich. 48823.

(*Please turn to page* 100)

NOMINATIONS FOR DIRECTORS DUE FEBRUARY 24, 1967

MEMBERS of the Nominating Committee welcome suggestions from Guernsey groups as to candidates in their areas to consider for vacancies on the Board of Directors. The terms of Merritt H. Adamson, Camarillo, Calif.; J. B. Guess, III, Denmark, S. C., and W. H. Odlum, River Forest, Ill., expire in May, and Robert S. Davis, Kuna, Idaho, and Jack Lively, Dallas, Texas, have resigned from the Board. J. B. Guess, III, and W. H. Odlum are eligible to one more 5-year term. Merritt H. Adamson was elected to the Board in 1956 and is therefore not eligible for reelection.

The Nominating Committee is comprised of: Lloyd S. Riford, West Genesee Road, R. 3, Auburn, New York 13021, Chairman; Hans Leuthold, R. 2, Box 878, Tillamook, Oregon 97141, and Morgan W. Walker, Box 1088, Alexandria, Louisiana 71301.

It is the duty of the Nominating Committee to select two candidates for each of these five vacancies, and advise the Secretary of the Club of these by February 24, 1967, or earlier. Election of the Members of the Board of Directors shall be by ballot mailed to the members with the Call of the Annual Meeting. Complete instructions about voting and mailing will accompany the ballot. *Proxies may not be used in the election of Directors.*

ADOHR FARMS

CAMARILLO · VENTURA COUNTY · CALIFORNIA

339 GUERNSEYS AVERAGE 83.6%

Our Herd Was Classified In October, 1966

7 EXCELLENT — 154 VERY GOOD — 134 DESIRABLE — 44 ACCEPTABLE

87% WERE ABOVE THE LINE

Two Of Our Excellents

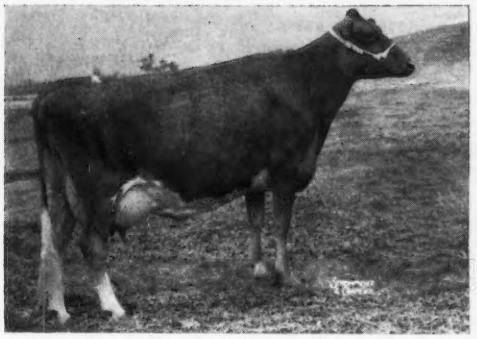

Adohr Prince Gleaming (E '63 '65 '66)
13715—700—Sr3—365—3x, 15949—845—5yrs—362—3x
Noted blue ribbon winner — Senior and Grand Champion, Great Western, 1963, California, 1961, 1965. Sire: **Adohr Peter Pan Prince**, GOLD ★ SIRE.

Adohr Monitor's Jane (E '61 '63 '65 '66)
11255—624—Jr3—305C—3x
Dam of **Adohr Topnotch Jubilee** ($2,600), Reserve All-American 2-Year-Old Bull, 1963, and **Adohr Observer Jane** (VG), 13261—603—Sr2—365—2x.

The Classifier's Picture Of Our 1966 Excellent Cows		General Appearance									Mammary System			Over-All Rating
		Rating	Breed Character	Shoulders	Feet & Legs: Fore	Feet & Legs: Hind	Rump	Dairy Character	Body Capacity	Rating	Fore Udder	Rear Udder	Teats	
*Adohr Dorman Rise	(90.5)	V	V	V	V	D	E	E	E	V	V	E	V	E
*Adohr Dorman Tessa	(90.0)	V	V	V	V	A	E	V	E	E	E	E	V	E
*Adohr Hero Orchis	(91.0)	E	V	D	V	D	E	E	E	V	V	E	V	E
*Adohr Monitor's Jane	(91.0)	V	V	E	V	A	V	E	E	V	V	V	D	E
*Adohr Prince Gleaming	(91.5)	E	D	V	V	D	E	E	E	V	E	V	D	E
Adohr Westerner Chiquita	(91.0)	E	D	E	D	D	V	E	E	E	E	V	E	E
London Princess Rose	(91.5)	E	E	V	V	D	E	E	V	E	V	E	E	E

***These 5 cows have 7 official records that average 12110 milk — 625 fat (ACTUAL PRODUCTION).**

ADOHR GUERNSEYS HAVE THAT SOUGHT AFTER COMBINATION OF TYPE AND PRODUCTION

You Can Breed Your Herd To These Top Sires Through Our FROZEN SEMEN PROGRAM

Adohr Peter Pan Prince (GOLD ★ SIRE)

Cloverdale Social Dorman
Hanover Hill Playboy
High Meadows Jolly Lafayette
Ideal's Leander
McDonald Farms Regal Fashion
Misty Meadow J. V. Champion
Mulhocaway Butterfat Agate
Shamrock Priscilla's Pinnacle

T. A. KNIGHT, Manager — **The Welcome Mat Is Always Out At Adohr** — J. L. ELLIOTT, Superintendent

A GUIDE TO BUYING A HELP IN SELLING

A MARKET PLACE FOR OWNERS OF REGISTERED GUERNSEYS

THESE FARMS USUALLY HAVE STOCK FOR SALE

(12 listings a year for only $18.00)

ALABAMA

Horace B. DeShazo
DeShazo's Dairy
R. 2, Headland 36345

Joe Hall
R. 1, Box 252, Montgomery 36105

Placid Oaks Farm
St. Bernard College
St. Bernard 35138

ARIZONA

R. Jack Cartwright
Sun Valley Guernseys
4612 North 58th Drive
Phoenix 85000

W. T. McClelland & Son
Shamrock Guernsey Farm
P.O. Box 5524, Tucson 85702

Wm. J. Rasmussen
Sarival Guernsey Farm
R. 3, Box 370, Glendale 85301

Henderson Stockton
Arizona Farms Guernseys
507 Security Bldg., Phoenix 85004

Frank Van Loon
Hollandra Farm
119 LaVeen Stage,
Phoenix 85026

ARKANSAS

H. J. Wasson
R. 2, Box 23, Conway 72032

CALIFORNIA

Brawley Guernsey Ranch
2588 S. Brawley Ave., Fresno 93706

Joan Carrillo
La Senorita Guernsey Farm
3225 Bloomfield Rd.,
Sebastopol 95472

George, Louise, Stuart & Diana Clever
Cleverlands
R. 2, Box 390, Tracy 95376

Arnold Kessler
Bay Meadow Farm
R. 1, Box 504, Galt 95632

Glenn & T. P. Koller
Westlane Guernsey Farm, 5411 W. Calif., Fresno 93706

Meadow Gold Farms
R. 3, Box 405, Bakersfield 93307

George Mickelsen
Neslekcim Guernseys
2400 Pepper Rd., Petaluma 94952

Clifford R. Orr
Indian Valley Farm
5030 Sonoma Mt. Rd.,
Santa Rosa 95404

Dean Peterson
Nan-Dee Farm, 7914 Tegner Rd., Hilmar 95324

Larry Peterson
Hilmar Guernseys, 20815 Bloss Ave., Hilmar 95324

Truman & Don Silacci
Trusil & Silden Farms
6155 Lakeville Highway,
Petaluma 94952

COLORADO

Don Anderson
"the little farm"
1505 West Prospect,
Ft. Collins 80521

Melvin Carlson & Sons
Melaine Farm
Johnstown 80534

Norman Carlson & Sons
Norlyns Guernsey Farm
R. 1, Box 90, Berthoud 80513

Wm. H. & Eva Egner
Wileva Guernsey Farm
R. 1, Box 147, Loveland 80537

Wallace Kaufman
Melodie Lane Farm
R. 1, Box 12, LaSalle 80645

Gerhard C. Miller
Gay-Lue Farm
R. 2, Box 40, Berthoud 80513

Calvin Schwalm
Arecala Farms
R. 1, Box 206, Loveland 80537

Joseph H. Thayer
Thayer's Farm
R. 1, Box 37, Broomfield 80020

George H. Wetterich
Grand Mesa View Ranch
R. 1, Cedaredge 81413

GEORGIA

Grady N. Coker
Nejasco Farm
R. 1, Canton 30114

H. J. Haga & Son
Clearbranch Farm, R. 1,
Fort Valley 31030

George L. Hale
Vary Best Farm
R. 3, Box 341, Washington 30673

Henry J. Hershberger
Montega Farm
R. 1, Box 81B, Montezuma 31063

George N. Martin, Jr.
Willow Valley Farm
Box 135, Jackson 30233

James H. McCorkle
Hillsboro Farm
R. 3, Thomson 30824

D. I. & Louis H. Parker
Parker Guernsey Farm
R. 1, Dublin 31021

James E. Pace & Son
Rexdale Farm
R. 2, Forsyth 31029

Tommie E. Waldrop
Frautoba Farms
Winston 30187

H. E. Wood
Fairfield Farm
R. 1, Winterville 30683

Mr. & Mrs. Edwin E. Yoder
Dixie Hill Farm
R. 1, Box 105, Montezuma 31063

Melvin E. Yoder
Flint River Farm
R. 1, Box 106, Montezuma 31063

IDAHO

Ruben P. Asumendi
Ubilla Farm
R. 2, Nampa 83651

George Beer
Idagrace Guernsey Farm
R. 3, Jerome 83338

Roy K. Boggs
Dari-Dale Farm
R. 1, New Plymouth 83655

Lyle G. Couch
Lynacrest Farm
R. 1, Nampa 83651

Robert S. Davis & Sons
Idacrest Farm
R. 1, Kuna 83634

Green Pastures Farm, Inc.
R. 1, Homedale 83628

Deloy Hawker
R. 2, New Plymouth 83655

Walker F. LaCrone
Grasse Flats
R. 2, New Plymouth 83655

Vernon E. Lassen
Stratum Farm
R. 2, Filer 83328

J. K. Luce
Lu/Acres
R. 4, Nampa 83651

Walter Matthiesen
Diversified Farm
R. 2, Filer 83328

Lester & Ethelyn McComb
Leslynn Farm
R. 1, New Plymouth 83655

Virgil U. Norwood
Paradise Farm
Hagerman 83332

John Otten
Ottendale Farm
R. 2, New Plymouth 83655

Charles J. & Robert A. Pritzl
Prestdale Farm
R. 2, New Plymouth 83655

Joe Pritzl
Westlynn Farm
Fruitland 83619

IOWA

W. J. Grotenhuis
Suburban Dairy Farm
Route 2, Box "D", Stanton 51573

Kenneth Pancratz
Kenman Farm
Zwingle 52079

KANSAS

Morrison Bros.
R. R. 2, Box 214,
Salina 67401

Est. W. G. Ransom
Ransom Farm
R. R. 2, Williamsburg 66095

Paul C. Snodgrass
Pawnee Valley View Farm
R. F. D. 1, Garfield 67529

LOUISIANA

Inglewood Plantation
R. 2, Box 53, Alexandria 71303

Mr. and Mrs. M. L. Johnson
Cloverleaf Guernsey Farm
P.O. Box 4340, Monroe 71205

Kleinpeter Farms Dairy, Inc.
Leon R. Kleinpeter, Jr.
R. 6, Box 50, Baton Rouge 70814

Gilbert Mills
Mills Farm, R. 1, Box 260,
Zachary 70791

Walker's Cloverland Dairy
M. W. Walker
P.O. Box 1088, Alexandria 71301

MAINE

Robert W. Cole
Cole Farm Dairy
R.F.D. 3, Biddeford 04005

Howard S. Millett
Howmar Acres Polled Guernseys
Dixmont 04932

MARYLAND

Frank D. Brown, Jr.
Mt. Ararat Farms
Port Deposit 21904

MASSACHUSETTS

Ruth Dyer Wells
Gayvil Farm
Carpenter Hill Rd., Charlton City 01508

MICHIGAN

Wilbur Patton
R. 1, Box 160, Albion 49224

Wm. & Harlan Pleiness
Maple Dawn Guernsey Farm
R. 1, Box 97, Scottville 49454

Harold Shook
Maylee Manor
Quincy 49082

Elton R. Smith
Med-O-Bloom Farm
R. R. 1, 5337 — 100th St.,
Caledonia 49316

Osbern Thurlow
Maple View Farm
R. 2, 3618 E. Kent Rd.,
Freeland 48623

William J. Turner
4405 South Hemlock Rd.,
R.F.D. 1, Hemlock 48626

MINNESOTA

Donald J. Forner
Three Cliffs Farm
R. 2, Chaska 55318

Damon Freiheit & Sons
Oakwood Hills Farm
R. R. 1, Lake City 55041

Homer Goss and Odean Goss and Sons
Pine Knoll Farm
Lewiston 55952

Harold Olsen & Sons
Green Hill Farm
Barnum 55707

Ashle Skaar
Green Needles Farm
Hayward 56043

Raymond H. & Sylva Thompson
Thompson Farm
R. F. D. 4, Waseca 56093

MISSISSIPPI

Jack Barnett
Sunny Land Farms
R. 3, Box 231, Starkville 39759

Dudley B. and David R. Bridgforth
Pleasant Hill Guernsey Farm
R. 1, Nesbit 38651

James R. Troutman & Mildred A. Terry
Quailes Crest Farm
Fernwood 39635

MISSOURI

H. W. Haas
Ozark Vale Farm
R. 1, Box 186, Rolla 65401

Carl E. Kastendieck
Cloverdell Farm
R. 2, Billings 65610

Girard B. Secker
Mo. G. B. A., Palmyra Rd., Hannibal 63401

Sunnymede Farms, Inc.
Bismarck 63624

MONTANA

R. E. Banderob & Son
Glenarrow Farm
Rd. 19 N, Worden 59088

Herman Becker & Son
Becker Guernsey Farm
Ballantine 59006

Fred Grosskop
Gross Acres
R. 1, Billings 59102

Bruce Thompson
Flaherty Flat Guernseys
Columbus 59019

Eugene Wilcox
Poverty Flats
Joliet 59041

NEW HAMPSHIRE

A. J. Young
Great Elm Farm, Inc.
R.F.D. 3, Dover 03820

NEW JERSEY

Helen R. Benson
Coventry Farm
Great Rd., Box 309, Princeton 08541

Conover's Guernsey Farms, Inc.
York Road, Hightstown 08520

A. G. Henisee & Sons
Village View Farm
Wilkins St. Road, P.O. Box 97, Medford 08055

Lloyd B. Wescott
Mulhocaway Guernseys
Box 73, Rosemont 08556

NEW YORK

Roger H. Corbetta
Attebroc Farm
Verbank Rd., Millbrook 14221

Sayre MacLeod
Sayre Farms
Phelps 14532

Lloyd S. Riford
Greystone Farm
West Genesee Rd., Auburn 13021

Alice K. Wightman
Wightman Guernsey Farm
Coventry Road, R. D. 1, Greene 13778

NORTH CAROLINA

Belmont View Farms, Inc.
A. B. Slagle, R. 1, Franklin 28734

Alfred M. Brown
Clear Springs Farm
P.O. Box 604, Concord 28025

B. M. Cantrell
Cantrell Dairy Farms
P.O. Box 398, Hendersonville 28739

Carolina Dairy
Cleco Farm, John Burn, Pres.
P.O. Box 1302, Shelby 28150

Dr. H. C. Carr
Guernsdel Farm
R. 2, Chapel Hill 27514

W. P. Dixon & Son
R. 1, Leasburg 27291

Mr. & Mrs. B. N. Fleming
Route 2, Cleveland 27013

O. T. Fowler
Grand View Guernsey Farm
Pfafftown 27040

Herbert J. & Frances H. Fox
Croasdaile Farm
P.O. Box 1769, Durham 27702

Mr. & Mrs. Bowman Gray
Brookberry Farm
R. 8, Winston-Salem 27106

George Watts Hill
Quail Roost Farm
Rougemont 27572

Clarence & Charlie Knight
Knightdale Farm
R. 3, Box 160, Greensboro 27410

Harold E. Myers & Sons
Bottom View Farm
R. 1, Cleveland 27013

Open Grounds Dairy, Inc.
Georgina P. Yeatman, Vice-Pres.
Mildred W. Mulford, Pres.
R. 1, Box 189, Beaufort 28516

J. C. & Howard Randle
Pinnacle View Farm
R. 2, Kings Mountain 28086

A. P. Snyder
Wyolina Farm
R. 1, Concord 28025

J. J. Williams, Jr.
R. 1, Cleveland 27013

OKLAHOMA

Gaylord Guernsey Farms
R. 2, Box 102, Oklahoma City 73114

Robert Charles Griggs and Robert Charles Griggs, Jr.
Golden Dew Guernsey Farms
Mustang 73064

OREGON

Orville L. Brown
Brownies Guernsey Farm
R. 1, Box 417, Woodburn 97071

Ernest F. Calhoun
Twinkle Star Ranch
1800 Beacon Dr., Grants Pass 97526

F. H. & E. M. Detering
Oak Leaf Farm
R. 1, Box 276, Independence 97351

Foster Harrold & Sons
Mammoth Maples Farm
R. 2, Box 190, Creswell 97426

Wm. J. Herinckx & Sons
Danny Dave Farm
R. 1, Box 6, Banks 97106

Cecil & Wilbur Johnson
Valley Rogue Guernsey Farm
3047 Upper River Rd., Grants Pass 97526

R. M. Lyon
Prairie Bloom Farm
4030 Prairie Rd., Junction City 97448

Staehely Bros.
Valley View Guernsey Farm
R. 1, Box 566, Oregon City 97045

Wilsona Farms, Inc.
Hans Leuthold & Sons
R. 2, Box 878, Tillamook 97141

John Winter, Jr.
Plain View Farm
4210 River Rd., Eugene 97402

RHODE ISLAND

George P. Clark
Horse Shoe Falls Farm
Shannock 02875

SOUTH CAROLINA

James B. Brandt
Topmost Guernsey Farm
Ulmers 29849

George & Ted Coleman
Big Creek Hill Farm
Rt. 5, Saluda 29138

Mr. and Mrs. G. Mellwood Coleman
Meldoro Farm, R. 6, Box 78, Saluda 29138

Earle Corley
R. 4, Saluda 29138

R. E. Darden
Dardenella Farm
R. 3, Orangeburg 29115

James, Joe, John & Newt. Gaston
Gaston Farms
Richburg 29729

Ronald P. Gaston
Grarocipe Farms
R. 3, Woodruff 29388

James B. Guess, III
Edisto Farms
Box 187, Denmark 29042

Leonard W. Gwin
Gwindale Farm
R. 1, Blackstock 29014

Marvin, Perry & Bennett Hamm
Myrtledale Farm
R. 4, Box 105B, Newberry 29108

D. O. & Joe F. Lovelace
Lacar Farm
R. 3, Prosperity 29127

F. W. Mack
Ideal Sunset Farm
North 29112

Harry E. Mayer & Sons
Helm Farm
R. 4, Box 305, Newberry 29108

A. L. McCaskill & Son
Lyndale Farm
R. 4, Bishopville 29010

Fred T. Mills
Marfred Farm
R. 1, Saluda 29138

Rudolph & Frank Mitchell
Rudanke Farm
R. 5, Saluda 29138

Alfred H. Nichols & Chalmers L. Hancock
R. 1, Saluda 29138

Rodgers M. Reid
Silver Brook Farm
R. 1, Richburg 29729

Hugh B. Rhodes
Sedohr Dairy Farm
Box 243, Estill 29918

Nicholas G. Roosevelt Est.
Gippy Plantation
Moncks Corner 29461

John Everette Shealy
Shady Grove Farm
R. 3, Box 127, Newberry 29108

Heyward L. Shuler & Son
Haywood Farm
R. 2, Cameron 29030

Bobby K. Sturgis
Sturgis Farms
R. 1, Rock Hill 29732

Paul K. & James L. Switzer
Cross Arrows Farm
P.O. Box 603, Union 29379

Thornwell Orphanage
LushAcres Farm
P.O. Box 60, Clinton 29325

TENNESSEE

Lee Housley
Ridgeway Farms
R. 1, Riceville 37370

James Edward Waddell
Nolichuckey Farm
R. 4, Greeneville 37743

TEXAS

C. W. Brandes
Brandes Guernsey Farm
R. 3, Sealy 77474

Lester Flora & Family
Greenacres Guernsey Farm
R. 1, Como 75431

C. S. Lankart
Lankart Guernsey Farm
R. 6, Box 303-A, Waco 76706

J. T. Lively & Son
Bluff View Farm
11200 Denton Dr., Dallas 75229

UTAH

Cache Valley Breeding Assn.
1950 North Main, Logan 84321

Dwyth M. Daines
Cache Meadow Farms
Box 423, Logan 84321

Sherman Fitzgerald
Sher-Von Farm
1128 E. 12400 So., Draper 84020

C. J. Smout
Mira Loma Farm
Rt. 2, Box 828
Ogden 84404

D. I. Weeks
Medo-Lani Farm
20 South 2 West, Smithfield 84335

Willis Whitbeck
Wil-O-Whit Farm
5770 South Redwood Rd., Murray 84107

VIRGINIA

C. A. Cutchins, III
Deerpath Farms
P. O. Box 217, Franklin 23851

WASHINGTON

C. P. Boon
Rockyhill Farm
R. 2, Box 551, Oak Harbor 98277

Herman & Walter Bosse
Walman Farm
R. 4, Box 64, Snohomish 98290

Edward C. Brown
Iona B Farm, R. 2, Box 429, Ridgefield 98642

Dr. H. R. Eldredge & A. K. Langendoen
Washougal Guernsey Farm
R. 1, Box 388, Washougal 98671

Far West Farms, Inc.
Charles A. Damon & Sons
R. 1, Bow 98232

Graysmarsh Farms, Inc.
R. 2, Box 135, Sequim 98382

W. D. (Doug) Larson
Dugeth Farm
R. 2, Box 411, Stanwood 98292

Frank & Bill Messner
Silver Star Farm
R. 1, Box 324
Brush Prairie 98606

Lawrence M. Newman
New Haven Guernsey Farm
R. 2, Box 404, Port Orchard 98366

C. A. Robinson & Son
Robindell Farm
R. 1, Box 123, Sequim 98382

T. A. Roetcisoender
Roetta Farm
R. 2, Box 146, Everett 98202

Everett M. Russell
Russellhurst Dairy
R. 4, Box 4234, Wapato 98951

Floyd Sandell
Lindean Farm
2445 E. Bakerview Rd., Bellingham 98225

Paul I. Tomchick
Chanticleer Farm
R. 1, Box 163, Graham 98338

Louis Van Mersbergen
Will-O-West Farm
906 Pangborn Rd., Lynden 98264

Marvin Van Mersbergen
Markwell Farm
1493 Pangborn Rd., Lynden 98264

Walter R. & Dorothy K. Wendt
Guernsey Meadows Farm
R. 2, Box 346, Battle Ground 98604

Western Glow Farms, Inc.
Friedrichs Bros.
R. 1, Box 112, Bow 98232

A. Winters & Sons
Winacres
R. 3, Wapato 98951

G. F. Zweegman & Sons
Rozelyn Farm
9265 Double Ditch Rd., Lynden 98264

WISCONSIN

Leo Gasper and Son
Toma Guernsey Farm
Hwy. 123, Baraboo 53913

Elmer G. Kunz
Weg Acres Guernseys
R. 1, Fort Atkinson 53538

Erwin J. Riemer
Realane Farm
9231 W. Bonnewell Rd., 136 N., Mequon 53092

Depression To Success With Registered Guernseys

The Story of the Art Winters Family, Wapato, Washington

By Bill Maynard

While 1935 will not go down in history as being a particularly good year, it was the year of decision for the Winters family. Moving all they owned in a car and trailer, which included a strong willingness to work, Art, his wife, and four children, left Wheatland, Wyoming, for the wide-open Northwest. They first settled for a paper mill job in Oregon City, Ore., buying one Guernsey cow to help feed the family. They chose a Guernsey because the milk was just right for family use—not too thin, but containing just the right amount of food nutrients.

Three years later they moved again,—this time to a 160-acre farm at Wapato, Washington, in the Yakima Valley. The annual rainfall in this valley averages about seven inches, so every crop grown depends on ample irrigation.

Since this humble beginning, the herd has grown to 100 milking Guernseys. The cropland is devoted to alfalfa, barley, corn, wheat, and alfalfa seed. The feeding program at Winacres Guernsey Farm is simple. Six months of the year the herd is on pasture, and the other six is fed about 25 pounds of corn silage per day. Year round, the herd receives all the good alfalfa hay it wants. This irrigated alfalfa is always protein tested and runs about 17 per cent. This is supplemented by a home-grown high energy grain mixture, made up of barley, wheat bran, and corn, amounts of each depending on the various grain prices. With this ration, they are seeking the highest net return, rather than exceedingly high production. However, the last 10 years, production records indicate they have done quite well.

Progress As Shown By Yearly Herd Averages

Year	Cows	Milk	Fat
1955	52.5	8505	443
1956	54.9	8887	477
1957	57	7940	423
1958	60	9572	483
1959	64	9467	448
1960	68	9630	475
1961	62	10342	500
1962	57	10829	520
1963	66	11120	545
1964	64	11496	563
1965	83	11580	554
1966	96	11740	558

(current rolling herd average)

It is interesting to note that in the 10-year period, the herd more than doubled in size, and at the same time production increased 3235

John and Kenneth Winters, who now run the Winacres Guernsey herd; Mr. and Mrs. Art Winters, and Kenneth's son, Todd.

lbs. of milk and 115 lbs. of butterfat per cow, or about a 38 per cent increase.

The Winters' herd was high in the county in DHI in 1964 and 1965. Improvement has been credited to their program of testing, classifying, culling, and management. Art states that testing and classifying have been most helpful.

This registered Guernsey herd has provided a living through the years for Art, his wife, and eight children, three girls and five boys. All have attended college, and six have either graduated or will soon. Willard was on the Washington State University Dairy Judging Team and was high individual the first year the contest was held in Chicago. He was employed as Extension Dairy Specialist in Washington until two years ago, when he went into partnership with his father-in-law.

Kenneth and John both graduated from California State Polytechnic College and were both on judging teams; Icyle graduated from Washington State University and is now a Home Economics teacher; Tom is attending Oregon State University, and Nadine, the youngest, is attending Washington State University.

Kenneth returned from Cal Poly to the farm, and served a term as president of the Washington Guernsey Cattle Club. John also returned to the farm from Cal Poly where he and Kenneth now run the herd. Together, they are in large part responsible for the rapid growth in size and the rapid increase in production of the Winters' herd in recent years.

Mrs. Winters has been very active in the Dairy Wives' Association, and has always shown great interest in the herd and Guernsey activities. She says, "Guernseys have certainly made a more complete life for me and our family." Art has also been active in both Guernsey and dairy circles. He has served as president of the Washington Guernsey Cattle Club, and as a director for 16 years and president for four years of the Yakima Dairymen's Association. He states, "I believe we have done as well as any dairyman in the Yakima Valley with our registered Guernseys."

Foundation stock for the Winters herd were mostly descendants of Langwater Traveler. Several were purchased directly from A. L. Gile of Chicona Farm. Art frequently added to the herd by purchasing from the tops in the Pacific Northwest Sales. At least 60 per cent of the herd traces to one such purchase, Delphi Dell Sunshine Lady, Excellent, consigned by Meyer Brothers, Olympia, Wash., to a 1947 sale. They have developed several Excellent cows, one class leader, one Gold Star Sire, and have topped the Pacific Northwest Guernsey Classic Fall Sales the last two years.

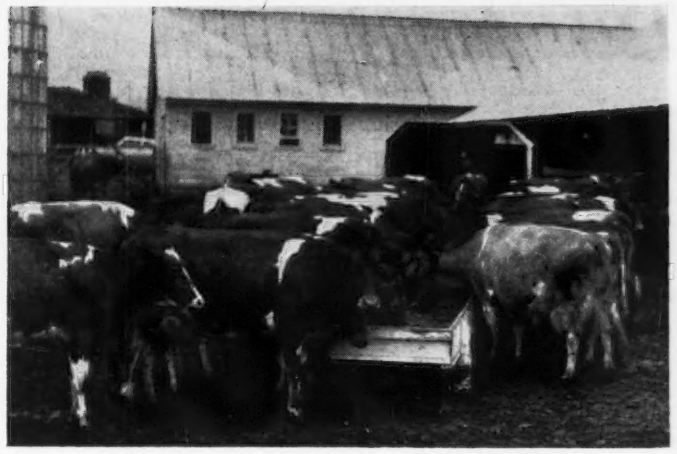

Part of the Winacres herd which now numbers 100 milking Guernseys.

Art says, "Guernseys have meant a lot of hard work, but what isn't hard work if one wants to really succeed." Son John says that "Guernseys *are* much easier to work *with*, they are cleaner."

TYPE COMMITTEE MEETING

The Type Committee of The American Guernsey Cattle Club met in Baltimore, Md., on November 11. Present at the meeting were Chairman W. Clark Fleming, Jr., Virginia Beach, Va.; Gordon M. Cairns, College Park, Md.; Forrest Fansher, Moncks Corner, S. C.; C. R. Knight, Bakersfield, Calif.; John B. Merryman, Sparks, Md; Eugene Meyer, Fort Atkinson, Wis; K. C. Sly, Cortland, N. Y.; Merton Sowerby, Princeton, N. J., and Secretary F. X. Chapman, Lawrence O. Colebank and President Greyble L. McFarland, Jr.

It was moved and approved that effective July 1, 1967, in Classes 1, 2, 3 and 4 of our National Junior Show, no partnerships will be accepted, and effective July 1, 1968, no partnerships will be accepted in the Junior Show for Classes 5, 6 and 7.

In supplying ribbons for Approved Shows, exclusive of the National Show, it was moved and approved that all bull ribbons be eliminated and only two ribbons for each class be supplied—the blue and the red.

Chairman Cairns reported that many of the State Futurities are highly successful because of the large amount of money available for distribution. It was pointed out that in some instances the State Associations or the State Fairs provide up to $1,500 to enlarge the prize totals. They felt that this was instrumental in getting a larger number of cattle shown in the Futurity. It was moved and approved that two-year-olds shown in a State Futurity can be shown at the National Guernsey Futurity upon payment of $100.00. Payment must be made 10 days in advance of the National Futurity.

The following men were added to the list of Official Judges: Jack Ball, Queenstown, Md.; Donald Brown, Wawa, Pa.; Walter Clark, Cobleskill, N. Y.; Marvin Fansher, Roselle, Ill.; Charles Griggs, Mustang, Okla.; Terry Howard, Madison, Wis.; Dawson Jordan, Fort Collins, Okla.; David Kjome, Westby, Wis.; L. J. Lane, Stoneville, Miss.; G. B. Marion, Manhattan, Kans., and Ralph Turley, Mansfield, Ohio. Resignations were accepted for J. M. Dennis, Amboy, Ill.; Stanley Hanks, Winnebago, Minn., and George Werner, Madison, Wisconsin.

13th Annual

ALL-AMERICAN

Nominations

Entries Up Over Last Year — 187 Nominations From 92 Farms in 30 States.

54 Bulls Nominated — Aged Bull Class Especially Strong.

133 Females Nominated — Milking Classes Extremely Strong And Impressive.

The 92 Animals Selected Came From 52 Farms In 22 States.

30 Judges At The 1966 Approved Shows To Make Final Selections.

Send In Your Selections And Check Them Against The Tabulated Results Of The Official Selections. Mail Your Contest Entry Now —It Must Be Postmarked Not Later Than February 6, 1967.

THE strength and depth of many of the classes for All-American nomination in 1966 was impressive. There were several instances where the Committee had to finally eliminate animals that had been most outstanding wherever shown and seen along the 1966 tanbark trail.

The 187 entries for 1966 were judged on Monday, December 19, at O'Hare Inn, Chicago, Ill., by the Nominating Committee comprised of T. A. "Art" Knight, Adohr Farms, Camarillo, Calif., Chairman; Prof. Clyde K. Chappell, Head of Dairy Extension, University of Tennessee, Knoxville, and Lawrence O. Colebank, Official Classifier, Knoxville, Tennessee.

The 92 selections from the 187 entries came from 52 farms in 22 States, with the largest number coming from the territory of Wendell Fuhriman (14), closely followed by New York State (13), Indiana and Kentucky (10), and Illinois and Ohio (nine each).

1966 All-American Selection Committee

Robert W. Basse, Tennessee
(Ozark Empire)
E. R. Berousek, Oklahoma
(Arkansas)
Hilton Boynton, New Hampshire
(North Carolina)
Clyde K. Chappell, Tennessee
(Kentucky; Pennsylvania All-American)
Blaine Crowl, Indiana
(Indiana; Texas)
James A. Fish, Michigan
(Wisconsin; Eastern States)
Robert Fitzsimmons, Vermont
(Massachusetts)
Paul Fleming, New York
(Connecticut)
C. F. Foreman, Iowa
(New Mexico)
Victor Gray, California
(Western Washington)
Harry A. Herman, Missouri
(Boulder County)
C. R. Huston, Ohio
(Mid-West)
George Hyatt, Jr., North Carolina
(South Carolina)
J. McK. Jeter, Florida
(Tennessee)
C. R. Johnston, Missouri
(National Dairy Cattle Congress)
Delbert Kingston, Illinois
(Oklahoma)
Olaf Kjome, Minnesota
(Illinois; Michigan)
T. A. Knight, California
(National Guernsey Show)
Robert Lage, Iowa
(Kansas)
A. M. MacKay, Virginia
(Arizona)
William McKerrow, Wisconsin
(International; Iowa)

All-American Nominating Committee

T. A. Knight, Adohr Farms, Camarillo, Calif.; Lawrence O. Colebank, Knoxville, Tenn., and Prof. Clyde K. Chappell, University of Tennessee, Knoxville, Tenn.

John L. McKitrick, Ohio
(California; Pacific International)
John W. McKitrick, Ohio
(Atlantic Rural; Great Western; Nebraska)
W. Ray Murley, Virginia
(Florida; West Virginia; Southeastern)
Charles L. Norton, Kansas
(Western Idaho)
Robert Selkirk, California
(Oregon; Utah)
John A. Sims, Iowa
(Minnesota)
Merton Sowerby, New Jersey
(New York)
Lee Yost, Pennsylvania
(Ohio)
Dave Younger, New York
(Dixie Classic; Maryland)

The All-American program can become more effective through the support of all Guernsey breeders who show at the fairs and expositions across the country. We realize it is most difficult at times to get pictures taken of many of the show animals, especially the groups. This year, as on several other occasions, the groups were not completely filled, and we are able to present only five junior gets of sire and three produces of dam. We urge breeders to make every effort to secure group pictures for All-American consideration.

187 Entries From 92 Farms In 30 States

Arizona	11
California	17
Colorado	2
Connecticut	4
Florida	3
Georgia	1
Idaho	5
Illinois	14
Indiana	12
Iowa	3
Kansas	1
Kentucky	4
Maryland	5
Massachusetts	2
Michigan	2
Minnesota	5
Mississippi	4
Missouri	1
New Jersey	8
New Mexico	1
New York	20
Ohio	14
Oklahoma	8
Oregon	9
Pennsylvania	11
South Carolina	5
Tennessee	5
Washington	3
West Virginia	1
Wisconsin	6

Farms Sending In Entries

* Adohr Farms, Camarillo, Calif.
James Allen, Jr., Holiday Hill Dairy, Clarksburg, W. Va.
Domingo Asumendi and Sons, Ubilla Farm, Nampa, Idaho.
* Loren Bauer, Ren-Lo, Cissna Park, Ill.
* Hazel H. Beach and Robert D. Sommers, Cogniac Farm, London, Ohio.
* J. E. and Judy Bowden, Gayoso View, Horn Lake, Miss.
Roy Fowler Branstetter, Edmonton, Ky.
Orville L. Brown, Brownies Guernsey Farm, Woodburn, Ore.
* Randall Cashmer, Cashmer's Guernsey Farm, Helenville, Wis.
* Henry I. Christal, Hanover Hill Farms, Yorktown Heights, N. Y.
Emma C. Darden, Dardenella Farm, Orangeburg, S. C.
Kenneth Dewan, Dewan Farms, Oneida, N. Y., and Stanley Morley, Shady Lawn Stock Farm, Cincinnatus, N. Y.
* Edisto Farms, Denmark, S. C.
* Elmwood Farms, Frankenmuth, Mich.
Homer Enns, Ho-Ette Farm, Hillsboro, Kans.
* Elwyn M. Fowles, Sunnydell Farm, Southampton, Mass.
* Franchester Farms, Inc., West Salem, Ohio.
* H. Ashton Garrett, Maple Spring Farm, Rockville, Md.
Joseph Gierhart and Family, Bryant, Ind.
* Dan B. Gill, Nesbit, Miss.
* Golden Harvest Farm, Bridgewater, Conn.
Lester and Hazel Good, Ogden, Iowa.
Graysmarsh Farm, Inc., Sequim, Wash.
Green Pastures Farms, Inc., Homedale, Idaho.
* Charles and Robert Griggs, Golden Dew Guernsey Farm, Mustang, Okla.
* Paul C. Gutzman and Erwin H. Muller, Camarillo, Calif.
* James K. Heidrich, Happy Hill Farm, Cincinnati, Ohio.
Atherton W. Hobler, Woodacres, Princeton, N. J.
* Barney Hornback, Hornback Farm, Elizabethtown, Ky.
* Lee and Robert Housley, Ridgeway Farm, Riceville, Tenn.
* John H. Hull, Hullside Farm, Westminster, Md.
* Roy E. Jacobs, Dutch Mill Farm, Sparta, Wis.
Archie and Ronald Jenkins, Spring Ridge Farm, Waukesha, Wis.
Edgar A. Jones, Curtis, Wash.
Gordon Kesler and Family, Flying Acres Farm, Dunkirk, Ind.
* W. Arnold Kessler, Bay Meadow Farm, Galt, Calif.
* Phil Kuhn, Shelbyville, Ind.
* Liseter Farm, Jean L. A. duPont, Newtown Square, Pa.
* Sayre MacLeod, Sayre Farms, Phelps, N. Y.
* John, John E. and Patricia Marchezak, Twin Brook Farms, Bentleyville, Pa.
* William E. Marsh, Marsh Homestead, Cornelius, Ore.
R. L. Mathis Certified Dairy, Inc., Decatur, Ga.
* McDonald Farms-Cornell University, Cortland, N. Y.
* Reed L. and Eleanor F. McJunkin, McDonald Properties, Cortland, N.Y.
* Gertrude McNaught, Rolling Acres, Elgin, Ill.
* Meadow Gold Farms, Bakersfield, Calif.
Melodie Lane Farm, Wallace I. Kaufman, La Salle, Colo.
* Ann, George and Max Mickelsen, Neslekcim Guernseys, Petaluma, Calif.
Mike Morelli, Petaluma, Calif.
Gregory L. Muehling, Cissna Park, Ill.
* Mary Kay Murphy, Wandering Brook Farms, Tully, N. Y.
Johnny Oates, Chester, S. C.
* W. H. Odlum, Rosewood Farms, Roselle, Ill.
* Dr. George T. Pack, Lauxmont Farms, Wrightsville, Pa.
David Paris, Mid Acres Farm, Franklin, Ind.
Sid Patey, Waukesha, Wis.
Kathy Payne, Greenville, Tenn.
* Martha L. Pengelly, Bergen, N. Y.
* Howard N. Phillips, Fredericktown, Ohio, and Gordon B. Briggs, Gambier, Ohio.
Price-Black Farms, Inc., Arrey, N. Mex.
Joe Pritzl, Westlynn Farm, Fruitland, Idaho.
* William J. Rasmussen, Sarival Guernseys, Glendale, Ariz.
L. S. Riford, Greystone Farm, Auburn, N. Y.
* Roeschley Brothers, Roes-Mor Farms, Flanagan, Ill.
Est. Nicholas G. Roosevelt, Gippy Plantation, Moncks Corner, S. C.
William S. Schnebly, Crown Stone Farm, Clear Spring, Md.
Sandra L. Shenton, Belle Vernon, Pa.
Chris W. Skaar, Pine Ridge Farm, Hayward, Minn.
* Anson B. Smith, Ansmil Farms, Columbus, Ohio.
* Paul E. and Ruth E. Spurrier, Anovadale Acres, Union Bridge, Md.
Staehely Brothers, Valley View Guernsey Farm, Oregon City, Ore.
Henderson Stockton, Arizona Farms, Phoenix, Ariz.
Russell J. Subject, Rus-Mar Farm, Cuba, N. Y.
* Jacob Tanis, Ideal Guernsey Farms, Augusta, N. J.
Steven William Tanis, Branchville, N. J.
Robert F. Terstriep, Quincy, Ill.
* Alan Thomas, Bristol, Tenn.
* Tri-State Breeders Cooperative, Westby, Wis.
* Henry C. Venier, High Meadows Farm, La Fayette, N. Y.
* Audrey D. Wagner, Wagner Guernsey Farm, Cissna Park, Ill.
* Johnny Wallis, Wallis Guernsey Farms, Springfield, Mo.
* Clara Ann and Carroll L. Ward, Jr., Lay Laine Farms, Astatula, Fla.
* Virgil C. Weaver, Villa Crest Farm, Goshen, Ind.
* Russell J. Wenger and Son, Valley Set Farm, Goshen, Ind.
* Lloyd B. Wescott, Mulhocaway Guernseys, Rosemont, N. J.
* Western Glow Farms, Inc., Bow, Wash.
Nancy White, Monroe, Ohio.
Chester and Barbara Williams, Wern Farms, Waukesha, Wis.
Harold L. Williams and Son, Veedersburg, Ind.
* Wilsona Farms, Inc., Tillamook, Ore.
Russell J. Wirt and Family, Maple Leaf Farm, Lewiston, Minn.
Duane Woodruff and Family, Woodruff Farm Guernseys, Indianola, Iowa.

* Farms Having Animals Nominated.

Entries Received

Bull Calf	15
Junior Yearling Bull	8
Senior Yearling Bull	9
2-Year-Old Bull	10
Bull, 3 Years and Over	12
Heifer Calf	14
Junior Yearling Heifer	12
Senior Yearling Heifer	18
2-Year-Old Cow	17
3-Year-Old Cow	14
4-Year-Old Cow	14
Cow, 5 Years and Over	15

Junior Get of Sire	5
Get of Sire	11
Produce of Dam	3
Best 3 Females	10
Total	187

The 22 States To Have Nominations

Arizona	3
California	11
Connecticut	3
Florida	1
Illinois	9
Indiana	8
Kentucky	2
Maryland	3
Massachusetts	1
Michigan	1
Mississippi	2
Missouri	1
New Jersey	4
New York	13
Ohio	9
Oklahoma	3
Oregon	5
Pennsylvania	6
South Carolina	1
Tennessee	2
Washington	1
Wisconsin	3

Farms Receiving Two Or More Nominations

Adohr Farms	2
Ansmil Farms	3
Bay Meadow Farm	5
Cogniac Farm	2
Franchester Farms, Inc.	2
Golden Dew Guernsey Farm	3
Golden Harvest Farm	3
Hanover Hill Farms	2
High Meadows Farm	2
Hornback Farm	2
Ideal Guernsey Farms	2
McDonald Farms	4
McDonald Properties	2
Meadow Gold Farms	2
Mulhocaway Guernseys	2
Roes-Mor Farms	2
Rolling Acres	3
Rosewood Farms	2
Sarival Guernseys	3
Twin Brook Farms	4
Valley Set Farm	5
Villa Crest Farm	2
Wilsona Farms, Inc.	4

Repeat Nominations

Repeat nominations include: Cashmer's Hal Viking, two years; Gaylord's H. H. Formidable, two years; Dutch Mill Valor's Ace, two years; Muehling Meadows T. Dave, three years; Woodside Hall Hugo, two years; High Meadows Jolly Lafayette, five years; Ideal's Factor, three years; Mayflower's Fame's Transfer, two years; Villa Crest Prince, three years; Twin Brook B. K. Posy, two years; Woodacres Mistress Verna, two years; Hullside Brilliant Vee Seven, two years; Bay Meadow Jolly Daisy, two years; Dumar Farm Varro's Ruth, two years; Valley Set K. Ginger, two years; Bay Meadow Billy's Cedar, three years; Edisto Farms Blz. Heart, two years; Norgerts Nance Tid, five years; Villa Crest F. Dahlia, two years; get of Burger's Place Billy, five years; get of Cloverdale Social Dorman, three years; get of Liseter Brilliant, four years; get of Norgert's Royal Nance, five years; best three females, Bay Meadow, two years; best three females, Mulhocaway, two years, and best three females, Norgert, five years.

All-American Judging Contest

As in previous years, the Guernsey Breeders' Journal is conducting a judging contest. Use the nominations as pictured in this Journal for the 16 classes on which to vote. *All entries must be postmarked not later than February* 6, 1967. There is no restriction on eligibility, except employees of The American Guernsey Cattle Club or Golden Guernsey, Inc., and their families. Only one entry will be accepted from each contestant, but all members of a family, employees and friends may compete. *A ballot form may be found on page* 81. This can be removed for voting, or if you do not wish to mutilate your copy of the Journal, or need additional ballots, use plain paper, ruling it in the same style and order as the printed form.

Contestants are urged to keep a record of their ballots for comparison with the final awards, thus adding further to the interest and value of their efforts. Many schools make good use of this material for classroom work.

In preparing contest ballots, contestants should keep in mind the fundamental purpose of the All-American awards. The judging contest is not a "popularity" vote, and it is not a vote strictly and completely upon the pictures. The official judges will include in their decision such personal knowledge as they may have of the animals to the end that the best animal may be adjudged the winner.

Study the records, along with the pictures, and attempt to make your own placings as you think the judges will, based upon what they have done with the actual animals throughout the season.

Contest Prizes

The following prizes are offered for the judging contest:

1st prize	$75.00
2nd prize	50.00
3rd prize	25.00
4th-25th prize	Pen and Pencil Sets

We reserve the right to make any appropriate adjustment of these prizes when tie scores make this necessary. We cannot duplicate top prizes in the event of tie scores, and in such event they will be adjusted on an equitable basis.

Voting Ends February 6, 1967

The closing date for mailing contest ballots is February 6, 1967. Ballots bearing a postmark later than this date will not be accepted.

Selections for All-American, Reserve All-American and Honorable Mention, as determined from tabulations submitted by the 30 judges who officiated at the recognized fairs during the past show season, will be published in the March 7 issue of the Journal. Pictures of the All-American and Reserve All-American winners will be shown, along with a breakdown of the official All-American vote for each class. The results of the Judging Contest will be announced in the March 23 Journal.

The contest is educational and fun. Plan to send in your selections!

Dairy Highlights at the 1967 Farmers' Week, Michigan State University, East Lansing, January 30 - February 3, 1967

1. *Machine Management for Dairymen*! Electronic IBM machines will be on display at the Dairy Cattle Research Center to demonstrate how milk production records are computed. See how the machines can help the dairy farmer make management decisions on culling, feeding, breeding and reproduction in the herd.

2. *Dairy Research in Action* will be featured at the Dairy Cattle Research Center. Numerous spectacular research and educational exhibits will be on display. Researchers and commercial representatives will be on hand for discussion and demonstrations.

3. The feature topic for discussion will be the new concepts in *Dairy Cattle Housing*. Open covered or warm Free-Stall Housing will be discussed from the standpoints of economics, engineering, labor requirements and over-all management of the cows. An abundance of information will be presented on this timely topic that has captured the interest and attention of many dairymen.

4. *Hall of Champions*. See the grand champion dairy cows from the 1966 Michigan State Fair. The champion of the major dairy breeds will be on display.

Contact your County Extension Agent for a program or for additional information.

BULL CALF - - *15 Entries*

COGNIAC'S CHARMING LESTER, B: 7-12-65
First prize bull calf and junior champion at Hilliards District Show; first and reserve junior champion at Ohio State Fair. **Hazel H. Beach and Robert D. Sommers, Cogniac Farm, London, Ohio.**

BAY MEADOW SUNNY'S DARIMOST, B: 8-27-65
First prize bull calf and junior champion at California State Fair and three county fairs; second senior bull calf at Merced Fair. **W. Arnold Kessler, Bay Meadow Farm, Galt, Calif.**

McDONALD FARMS B IDOLO, B: 7-9-65
First prize bull calf and junior and reserve grand champion bull at New York State Exposition; second at National Guernsey Show. **McDonald Farms-Cornell University, Cortland, N. Y.**

HOMESTEAD DARI LEADER, B: 3-24-66
First prize bull calf at Oregon State Fair and Utah State Fair; second at Pacific International Livestock Exposition; fourth at Western Washington Fair. **William E. Marsh, Marsh Homestead, Cornelius, Ore.**

LAUXMONT VIGILANTE, B: 8-31-65
First prize bull calf and reserve junior champion at Pennsylvania All-American Dairy Show; first at Maryland State Fair. **Dr. George T. Pack, Lauxmont Farms, Wrightsville, Pa. Now owned by Melvin H. Wessel, Plain View Guernsey Farm, Airville, Pa., and Dr. George T. Pack, Wrightsville, Pa.**

WALLIS'S HARVEY VERNE, B: 7-1-65
First prize bull calf and junior and grand champion at several county fairs; first and junior and reserve grand champion at Missouri State Fair and American Royal Live Stock Show; first and junior champion at Ozark Empire Fair; first at National Guernsey Show. **Johnny Wallis, Wallis Guernsey Farms, Springfield, Mo.**

JUNIOR YEARLING BULL - - *8 Entries*

ANSMIL D. SUPREME, B: 1-19-65
First prize junior yearling bull and junior champion at Ohio State Fair. **Anson B. Smith, Ansmil Farms, Columbus, Ohio.**

GAYLORD VAL'S TALISMAN, B: 1-2-65
First prize junior yearling bull and junior and grand champion at Kansas State Fair; first and junior and reserve grand champion at Iowa State Fair; first at Sooner State Dairy Show, Mid-America Fair and Tulsa State Fair; second at Texas State Fair, Minnesota State Fair and Oklahoma State Fair; third yearling bull at Nebraska State Fair. **Charles and Robert Griggs, Golden Dew Guernsey Farm, Mustang, Okla.**

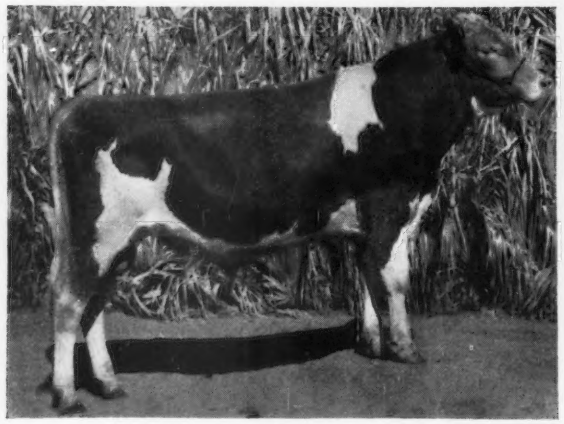

SARIVAL EL MISCHIEF, B: 2-15-65
First prize junior yearling bull at Arizona State Fair. **William J. Rasmussen, Sarival Guernseys, Glendale, Ariz.**

BROWNIES FARMS OMAR, B: 4-9-65
First prize junior yearling bull and junior champion at Tillamook County Fair, Utah State Fair and Pacific International Livestock Exposition; first and junior and reserve grand champion at Oregon State Fair; first at Western Washington Fair. **Wilsona Farms, Inc., Tillamook, Ore., and Orville L. Brown, Brownies Guernsey Farm, Woodburn, Ore.**

McDONALD FARMS JV INSPIRATION, B: 2-6-65
First prize junior yearling bull and reserve junior champion at National Guernsey Show; second at New York State Exposition. **McDonald Farms-Cornell University, Cortland, N. Y.**

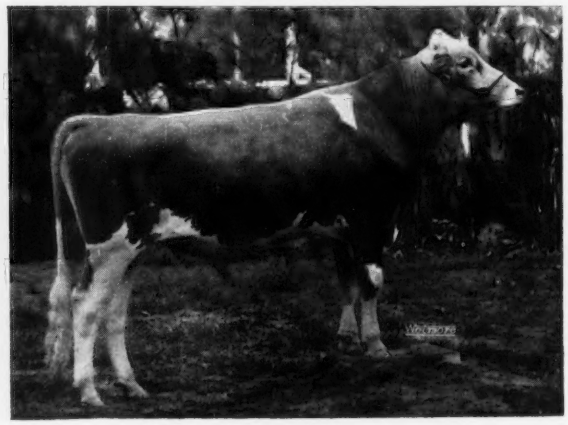

WILEEDA ARTI-M GUSTAF, B: 1-1-65
First prize junior yearling bull and grand champion at Central Lakes Parish Show; first at New York State Exposition; second at National Guernsey Show. **Martha L. Pengelly, Bergen, N. Y. Now owned by Bernard Snider, New Enterprise, Pa.**

SENIOR YEARLING BULL - - *9 Entries*

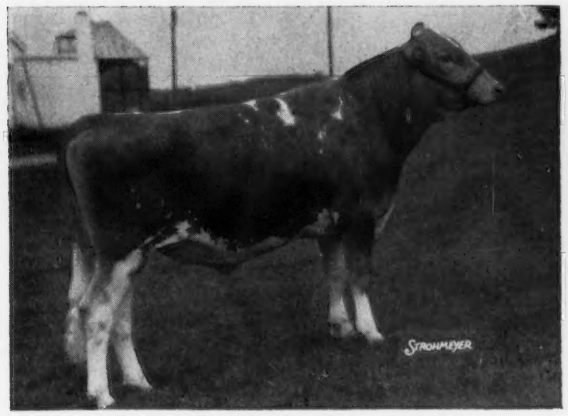

BAY MEADOW BILLY'S DUCE, B: 7-28-64
First prize yearling bull and junior and grand champion at National Dairy Cattle Congress; first senior yearling bull and junior and reserve champion at West Central Wisconsin Parish Show. **Tri-State Breeders Cooperative, Westby, Wis.**

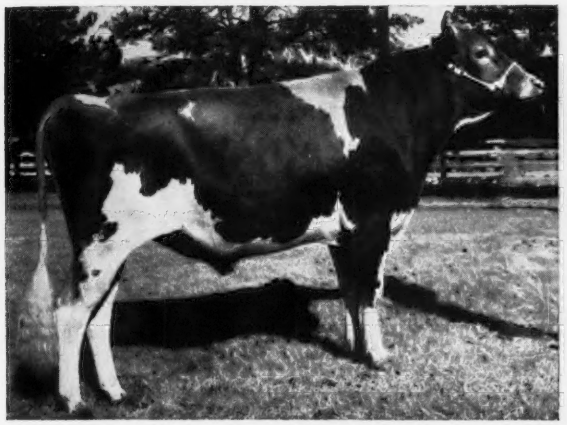

GAYLORD'S H.H.FORMIDABLE, B: 7-13-64
First prize senior yearling bull and junior and grand champion at Sooner State Dairy Show; first and junior champion at Minnesota State Fair and Texas State Fair; first and reserve junior and grand champion at Mid-America Fair; first at Kansas State Fair; second at Iowa State Fair and Oklahoma State Fair; first yearling bull and junior champion at Nebraska State Fair. **Charles and Robert Griggs, Golden Dew Guernsey Farm, Mustang, Okla.**

SARIVAL EL LAREDO, B: 8-30-64
Second prize senior yearling bull at Arizona State Fair, seventh at National Guernsey Show. **William J. Rasmussen, Sarival Guernseys, Glendale, Ariz.**

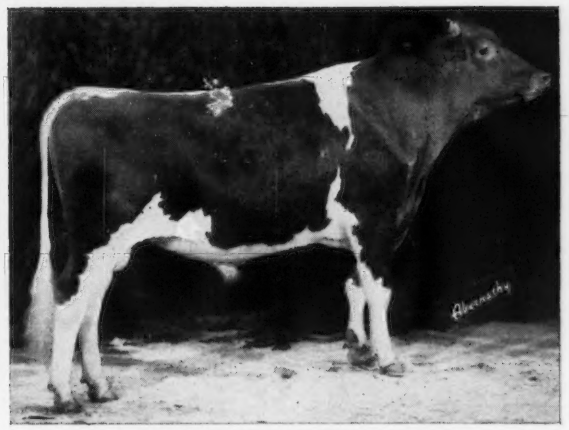

CASHMER'S HAL VIKING, B: 7-7-64
First prize senior yearling bull and junior and grand champion at the International Dairy Show and two district shows; first and junior champion at Wisconsin State Fair; first and reserve junior champion at Iowa State Fair; second at National Guernsey Show. **Randall Cashmer, Cashmer's Guernsey Farm, Helenville, Wis.**

KERR HILL BUTTERFAT APOLLO, B: 9-10-64
First prize senior yearling bull and junior and reserve grand champion at Kentucky State Fair, Indiana State Fair and National Guernsey Show; first and junior champion at Mid-State Parish Show. **Phil Kuhn, Shelbyville, Ind.**

SPRING LANE GOVERNOR'S CAPTAIN, B: 9-23-64
First prize senior yearling bull and junior and grand champion at Knox County Fair; first at Ohio State Fair; first yearling bull and junior champion at Ohio District II Show. **Howard N. Phillips, Fredericktown, Ohio, and Gordon B. Briggs, Gambier, Ohio.**

2-YEAR-OLD BULL - - *10 Entries*

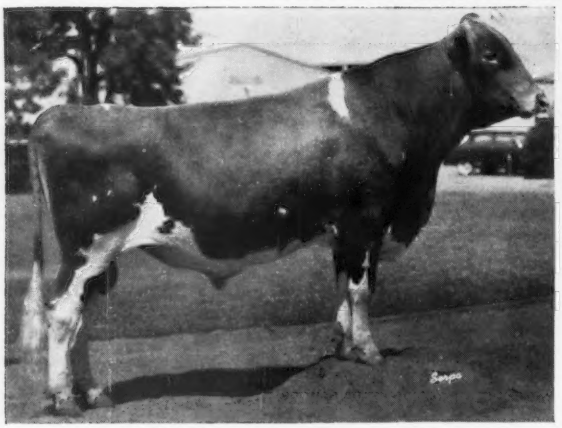

BEATRICE RIVAL LAFAYETTE, B: 11-4-63
First prize two-year-old bull and grand champion at several county fairs; first at Great Western Dairy Show; second and reserve grand champion at Grand National Livestock Exposition and Arizona State Fair; second bull two years and over at California State Fair. **Meadow Gold Farms, Bakersfield, Calif.**

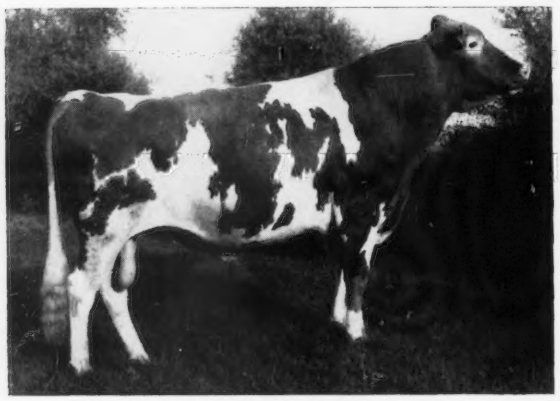

MUEHLING MEADOWS T.DAVE, B: 7-2-63
First prize two-year-old bull and senior and grand champion at Lincoln Fair; first and reserve senior champion at International Dairy Show; second at Illinois State Fair; eighth bull two years and over at National Guernsey Show. **Audrey D. Wagner, Wagner Guernsey Farm, Cissna Park, Ill.**

WOODSIDE HALL HUGO, B: 9-10-63
First prize two-year-old bull and senior and grand champion at three county fairs; first and reserve senior and grand champion at Pennsylvania All-American Dairy Show; first and senior champion at Montgomery County Fair; first at Maryland State Fair. **Paul E. and Ruth E. Spurrier, Anovadale Acres, Union Bridge, Md.**

DUTCH MILL VALOR'S ACE, B: 1-11-64
First prize two-year-old bull and senior and grand champion at Minnesota State Fair, Wisconsin State Fair, Marshfield State Fair, La Crosse Inter State Fair, West Wisconsin Parish Show and two county fairs; third bull two years and over at National Guernsey Show. **Roy E. Jacobs, Dutch Mill Farm, Sparta, Wis. Now owned by Rogelio Muyshondt, San Salvador, El Salvador, C. A.**

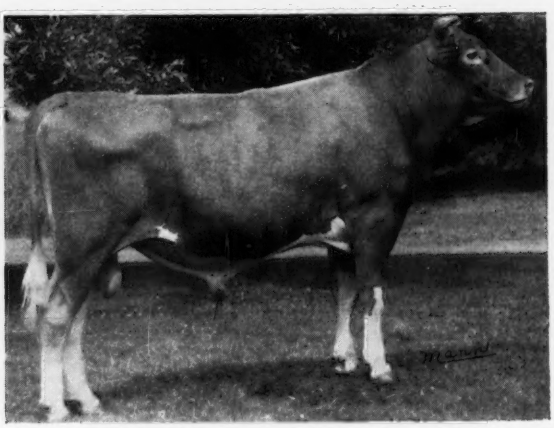

FRANCHESTER B.BFT. CECIL, B: 4-28-64
First prize two-year-old bull and senior and grand champion at Wayne County Fair; first and reserve senior and grand champion at Ohio State Fair; second at Ohio District II Show. **Franchester Farms, Inc., West Salem, Ohio.**

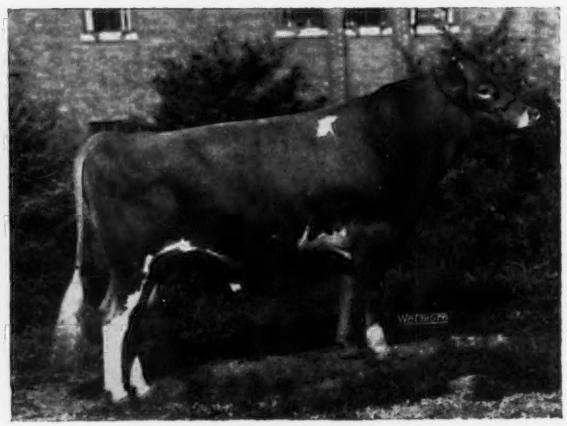

ROES-MOR C.B. DIVIDEND, B: 11-7-63
First prize two-year-old bull at Illinois State Fair. **Roeschley Brothers, Roes-Mor Farms, Flanagan, Ill.**

BULL 3 YEARS and OVER - - *12 Entries*

ELMWOOD'S DUANE, B: 4-16-63
First prize bull three years and over and senior and grand champion at Michigan State Fair, Saginaw Valley Parish Show and two county fairs; first and senior and reserve grand champion at International Dairy Show. **Elmwood Farms, Frankenmuth, Mich.**

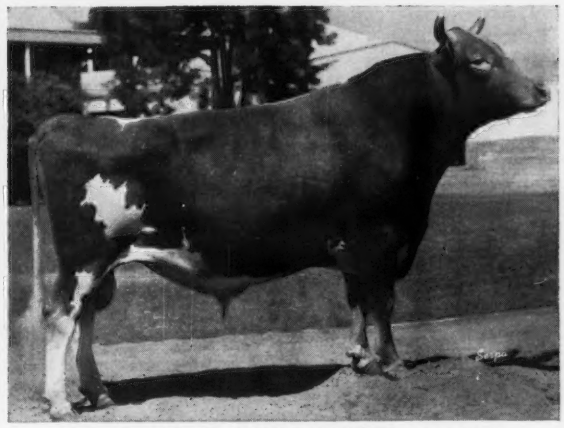

HIGH MEADOWS JOLLY LAFAYETTE, B: 7-30-61
First prize bull three years and over and senior and grand champion at Great Western Dairy Show, California State Fair, Grand National Livestock Exposition, Arizona State Fair and two county fairs. **William J. Rasmussen, Glendale, Ariz., and Adohr Farms, Camarillo, Calif.**

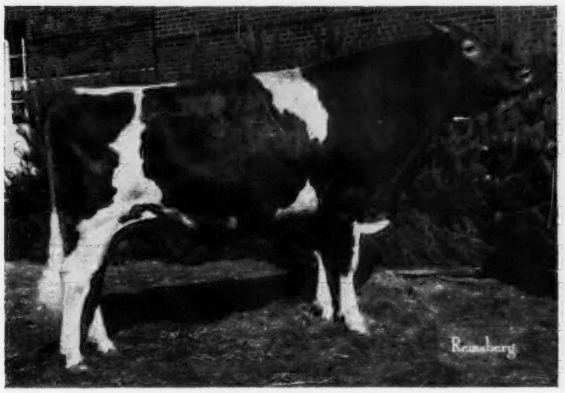

IDEAL'S FACTOR, B: 2-27-61
First prize bull three years and over and senior and grand champion at Pennsylvania All-American Dairy Show. **Jacob Tanis, Ideal Guernsey Farms, Augusta, N. J.**

MAYFLOWER'S FAME'S TRANSFER, B: 2-21-63
First prize bull three years and over and senior and grand champion at Champaign District Show, Kentucky State Fair and Ohio State Fair; first bull two years and over and senior and grand champion at National Guernsey Show. **James K. Heidrich, Happy Hill Farm, Cincinnati, Ohio.**

VILLA CREST PRINCE, B: 10-14-62
First prize bull three years and over and senior and grand champion at Mid-West Guernsey Classic and Indiana State Fair; fourth bull two years and over at National Guernsey Show. **Virgil C. Weaver, Villa Crest Farm, Goshen, Ind.**

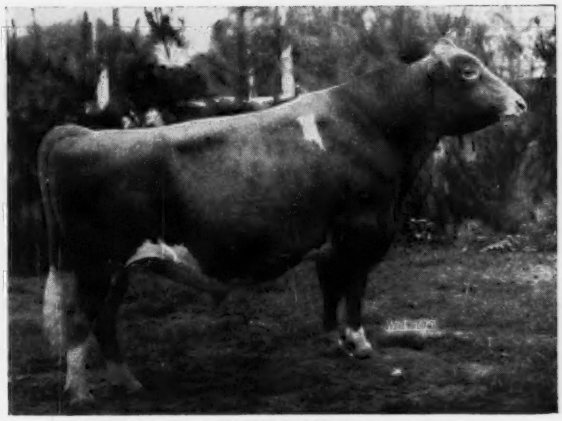

TURMAN FARMS F.PREDICTMOST, B: 8-6-61
Second prize bull two years and over and reserve senior champion at National Guernsey Show. **Dan B. Gill, Nesbit, Miss.**

HEIFER CALF - - *14 Entries*

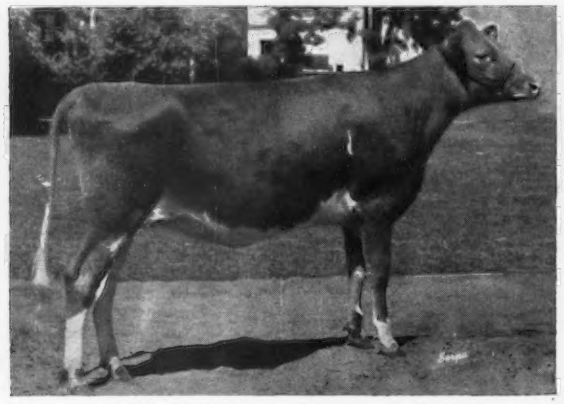

CAROL-LYNN ROYAL NANCY, B: 7-2-65
First prize senior heifer calf at Stanislaus County Fair and Arizona State Fair; second heifer calf at National Guernsey Show. **Paul C. Gutzman and Erwin H. Muller, Camarillo, Calif.**

FRANCHESTER DESIGNER'S MAID, B: 7-20-65
First prize senior heifer calf and reserve junior champion at Wayne County Fair; first at Ohio District II Show and Ohio State Fair. **Franchester Farms, Inc., West Salem, Ohio.**

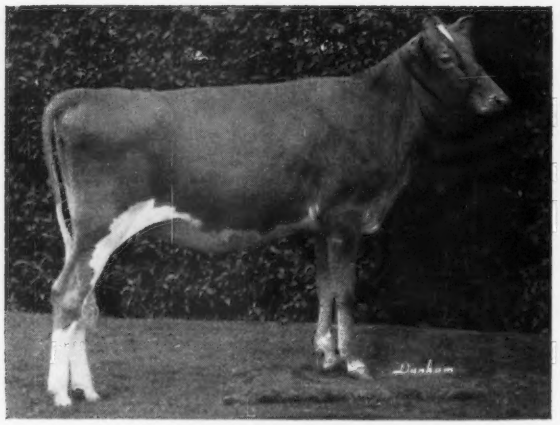

GOLDEN DEW DEBBIE'S DARBIE, B: 7-24-65
First prize heifer calf at Minnesota State Fair and Oklahoma State Fair; second at Kansas State Fair, Sooner State Dairy Show, Iowa State Fair and Nebraska State Fair; third at Texas State Fair. **Charles and Robert Griggs, Golden Dew Guernsey Farm, Mustang, Okla.**

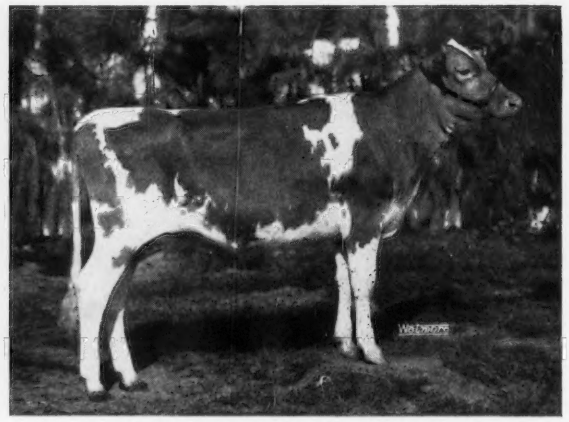

McDONALD FARMS DON'S IVADELL, B: 7-2-65
First prize senior heifer calf at New York State Exposition; first heifer calf at National Guernsey Show. **McDonald Farms-Cornell University, Cortland, N. Y.**

ROSEWOOD R. CECILIA, B: 8-24-65
First prize heifer calf at International Dairy Show. **W. H. Odlum, Rosewood Farms, Roselle, Ill.**

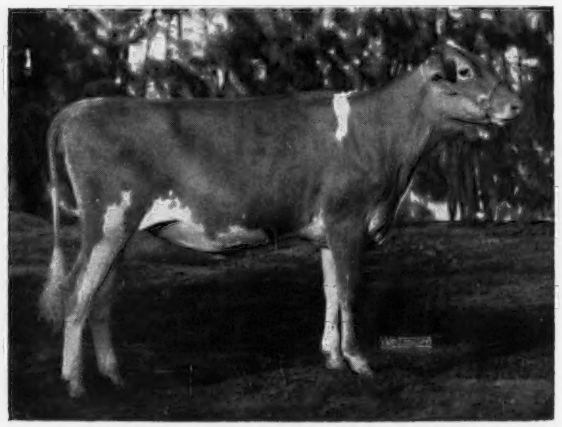

VALLEY SET ARTIST LORENE, B: 7-5-65
First prize senior heifer calf at Indiana State Fair, Mid-West Guernsey Classic and Northeastern Indiana Show; first heifer calf at National Junior Show; third at National Guernsey Show. **Russell J. Wenger, Valley Set Farm, and Joan McAhren, Goshen, Ind.**

JUNIOR YEARLING HEIFER - - *12 Entries*

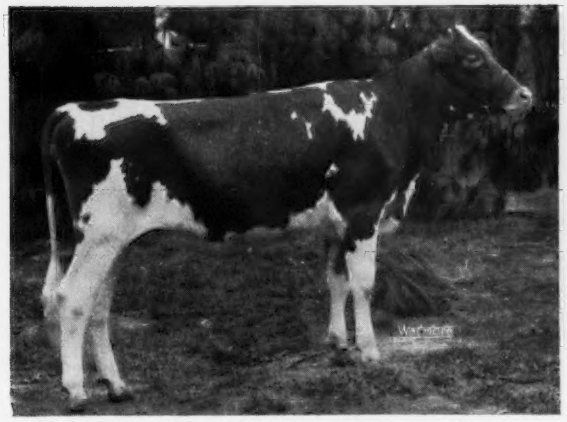

BAYVILLE DUCHESS DAIRYMAIDEN, B: 2-1-65
First prize junior yearling heifer at Tennessee Valley A. & I. Fair and National Junior Show; second at Tennessee State Fair; sixth at National Guernsey Show. **Alan Thomas, Bristol, Tenn.**

GOLDEN HARVEST WYN FROLIC, B: 1-16-65
First prize junior yearling heifer at New York State Exposition; second at Connecticut Guernsey Show and Massachusetts Guernsey Show; third at National Guernsey Show and Pennsylvania All-American Dairy Show. **Golden Harvest Farm, Bridgewater, Conn.**

TWIN BROOK B.K. BRIGHT JOY, B: 1-28-65
First prize junior yearling heifer and reserve junior champion at Washington County Fair and Allegheny County Fair; fourth at Pennsylvania All-American Dairy Show; fifth at National Junior Show; 15th at National Guernsey Show. **Patricia Marchezak, Twin Brook Farms, Bentleyville, Pa.**

GOLDEN HARVEST WYN EUGENIE, B: 5-7-65
First prize junior yearling heifer and junior champion at Connecticut Guernsey Show, Massachusetts Guernsey Show and Pennsylvania All-American Dairy Show; second at National Guernsey Show; seventh at New York State Exposition. **Golden Harvest Farm, Bridgewater, Conn.**

SARIVAL MO BLANCHE, B: 3-5-65
First prize junior yearling heifer and junior champion at Great Western Dairy Show and Arizona State Fair; first and reserve junior champion at National Guernsey Show. **William J. Rasmussen, Sarival Guernseys, Glendale, Ariz.**

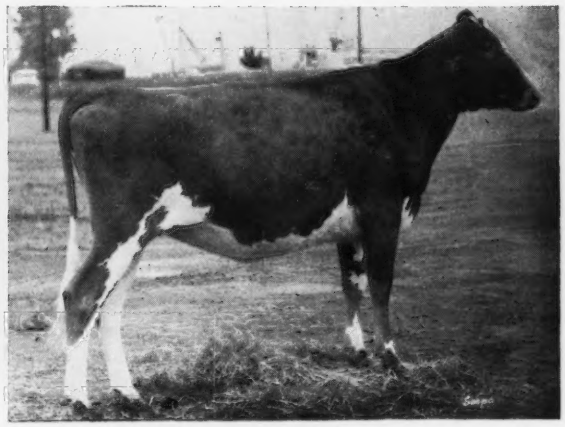

WILSONA ASTOR'S DESIGN, B: 1-1-65
First prize junior yearling heifer and junior champion at Pacific International Livestock Exposition; first at Tillamook County Fair and Western Washington Fair. **Daniel E. Leuthold, Wilsona Farms, Inc., Tillamook, Ore.**

SENIOR YEARLING HEIFER - - *18 Entries*

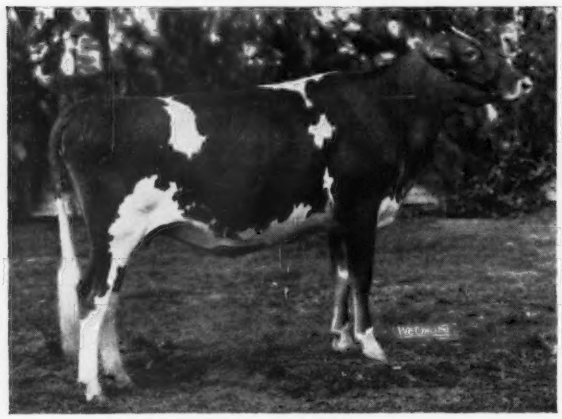

HANOVER HILL H. ISABEL, B: 7-6-64
First prize senior yearling heifer and junior champion at Dutchess County Fair, New York State Exposition and National Guernsey Show; fourth at Pennsylvania All-American Dairy Show. **Henry I. Christal, Hanover Hill Farms, Yorktown Heights, N. Y. Now owned by Wyno Farms, Inc., Muncy, Pa.**

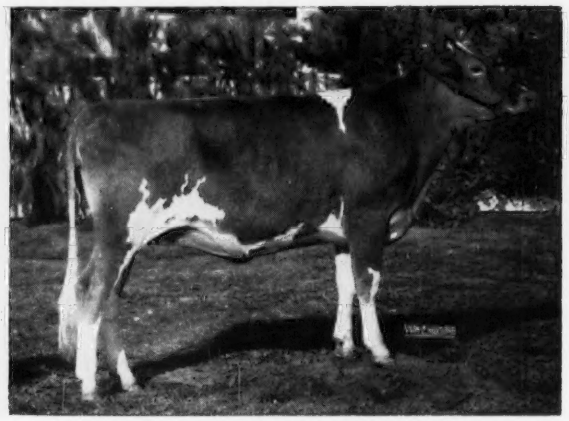

HORNBACK FARM CORPORAL'S PAM, B: 9-7-64
First prize senior yearling heifer and junior champion at Kentucky District III Show and La Rue County Fair; second at National Guernsey Show; third at Kentucky State Fair. **Barney Hornback, Hornback Farm, Elizabethtown, Ky. Now owned by Hazel H. Beach and Robert D. Sommers, London, Ohio.**

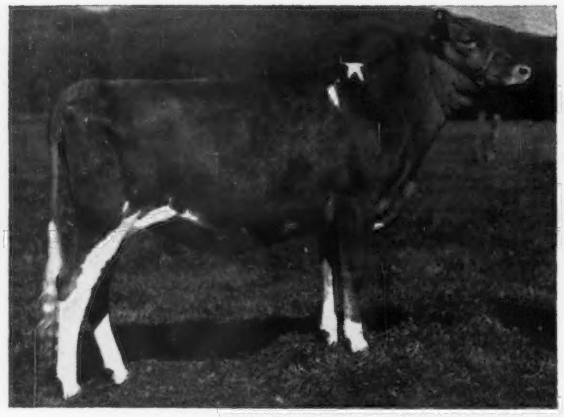

WESTERN GLOW JOLLY BEVERLY, B: 8-5-64
First prize senior yearling heifer and junior champion at Western Washington Fair, Evergreen Guernsey Classic, Calgary Exhibition, Edmonton Exhibition and Pacific National Exhibition. **Western Glow Farms, Inc., Bow, Wash. Now owned by Henry C. Venier, La Fayette, N. Y.**

TWIN BROOK B.K.POSY, B: 10-18-64
First prize senior yearling heifer and junior and reserve grand champion at Allegheny County Fair; first and junior champion at Washington County Fair and National Junior Show; first and reserve junior champion at Pennsylvania All-American Dairy Show; third at National Guernsey Show. **John E. Marchezak, Twin Brook Farms, Bentleyville, Pa.**

VALLEY SET ARTIST'S JUDITH, B: 8-14-64
First prize senior yearling heifer and junior champion at Indiana State Fair, Mid-West Guernsey Classic and Northeastern Indiana Show; third at National Junior Show; eighth at National Guernsey Show. **Russell J. Wenger, Valley Set Farm, and Carol McAhren, Goshen, Ind.**

NESLEKCIM OBERLAND'S MELANIE, B: 8-2-64
First prize senior yearling heifer and junior champion at Grand National Livestock Exposition. **George and Max Mickelsen, Neslekcim Guernseys, Petaluma, Calif.**

2-YEAR-OLD COW - - *17 Entries*

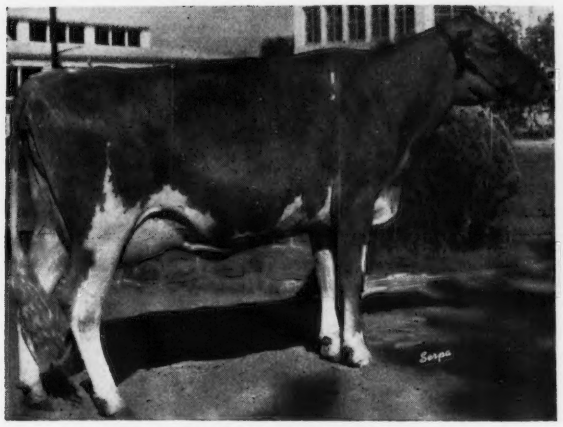

BAY MEADOW JOLLY DAIRY LADY, B: 10-18-63
First prize two-year-old cow at California State Fair and four county fairs. **W. Arnold Kessler, Bay Meadow Farm, Galt, Calif.**

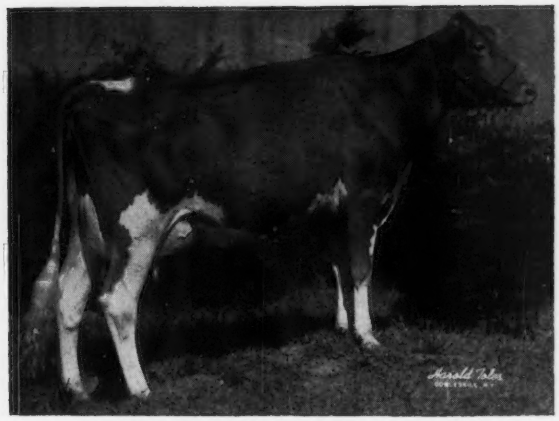

EDISTO FARMS M.F. FELICE, B: 8-19-63
First prize two-year-old cow and senior and grand champion at Dixie Classic Fair and North Carolina State Fair; first and reserve grand champion at South Carolina State Fair; second at Southeastern Fair. **Edisto Farms, Denmark, S. C.**

FOX RUN A.F.C. FAYE, B: 2-12-64
First prize two-year-old cow and senior and grand champion at Kentucky District III Show, La Rue County Fair and Kentucky State Fair; third at National Guernsey Show. **Barney Hornback, Hornback Farm, Elizabethtown, Ky.**

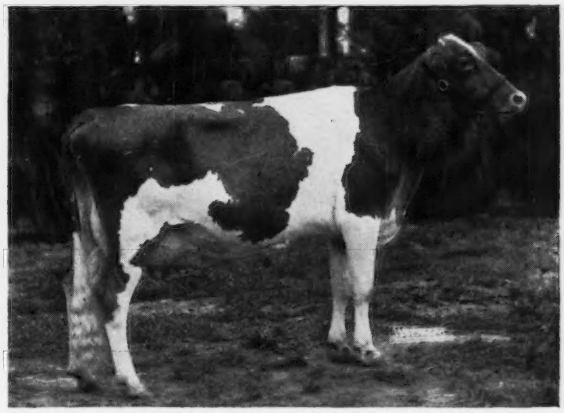

HANOVER HILL S. CHERYL, B: 9-18-63
First prize two-year-old cow and senior and grand champion at Dutchess County Fair; first at New York State Exposition; second at National Guernsey Show. **Henry I. Christal, Hanover Hill Farms, Yorktown Heights, N. Y.**

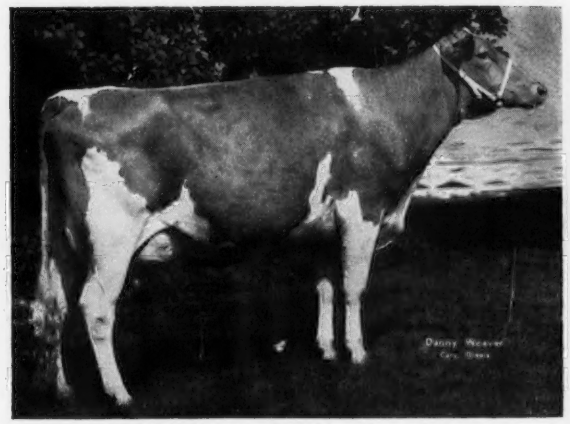

ROSEWOOD AM QUEEN, B: 12-31-63
First prize two-year-old cow and reserve senior and grand champion at International Dairy Show; first at Illinois State Fair. **W. H. Odlum, Rosewood Farms, Roselle, Ill.**

WOODACRES MISTRESS VERNA, B: 12-13-63
First prize two-year-old cow at National Guernsey Show and National Futurity; third at Maryland State Fair. **H. Ashton Garrett, Maple Spring Farm, Rockville, Md.**

3-YEAR-OLD COW - - *14 Entries*

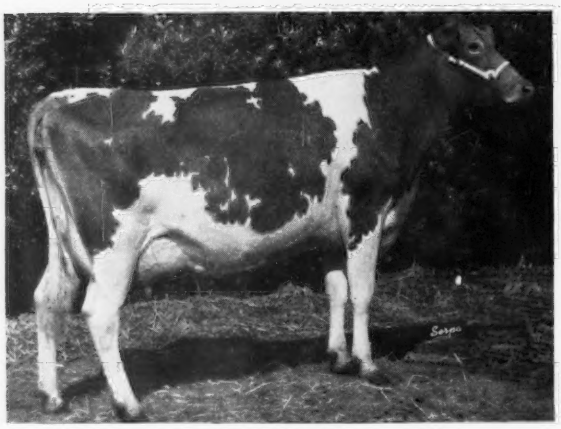

ADOHR DORMAN JAYELLA, B: 3-29-63
First prize cow three years and under five and reserve grand champion at Grand National Livestock Exposition; second at California State Fair; first three-year-old cow and reserve champion at Arizona State Fair; first and grand champion at several county fairs; second at Great Western Dairy Show. **Meadow Gold Farms, Bakersfield, Calif.**

BLAKEFORD GOVERNOR'S VIRGINIA, B: 11-26-62
First prize three-year-old cow at National Guernsey Show; second at New York State Exposition. **Henry C. Venier, High Meadows Farm, La Fayette, N. Y.**

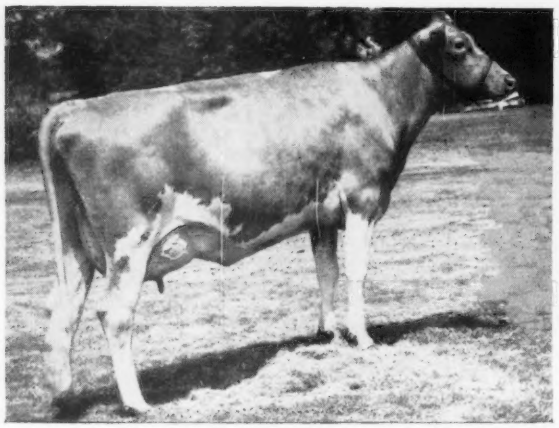

HOUSLEY'S P. WILLIE, B: 11-10-62
First prize three-year-old cow and grand champion at Tennessee Valley A. & I. Fair; first at Tennessee State Fair and National Junior Show; third at National Guernsey Show. **Robert Housley, Ridgeway Farm, Riceville, Tenn.**

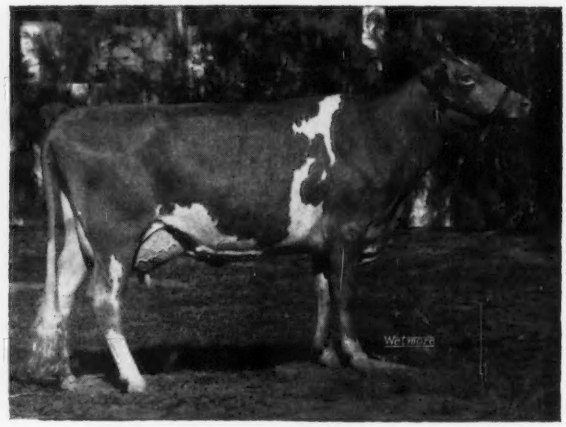

HULLSIDE BRILLIANT VEE SEVEN, B: 7-12-62
First prize three-year-old cow and reserve senior and grand champion at Pennsylvania All-American Dairy Show; second at Maryland State Fair and National Guernsey Show. **John H. Hull, Hullside Farm, Westminster, Md. Now owned by Liseter Farm, Newtown Square, Pa.**

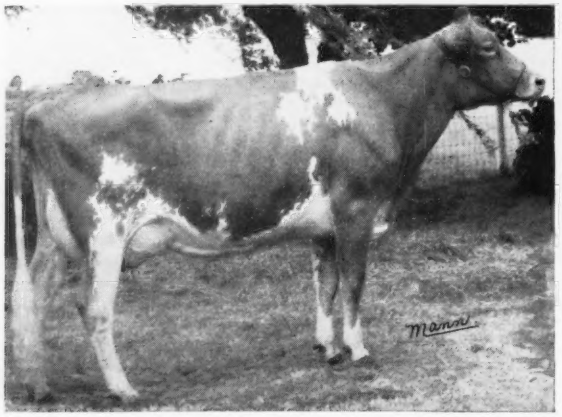

ROES-MOR E. JODY, B: 3-10-63
First prize three-year-old cow at Illinois State Fair. **Roeschley Brothers, Roes-Mor Farms, Flanagan, Ill.**

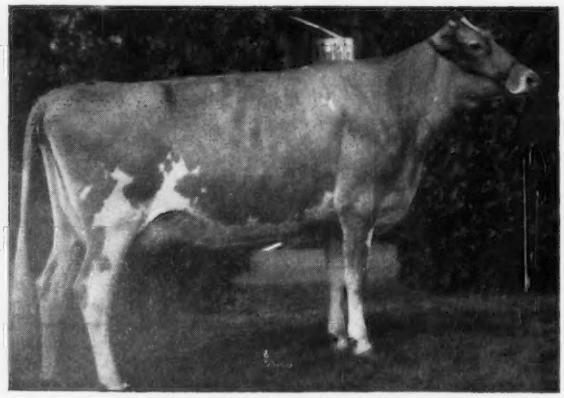

WILSONA DIMPLE DOLLY, B: 6-6-63
First prize three-year-old cow and senior and grand champion at Tillamook County Fair; first and reserve grand champion at Oregon State Fair, Utah State Fair and Pacific International Livestock Exposition; first at Western Washington Fair. **Daniel E. Leuthold, Wilsona Farms, Inc., Tillamook, Ore.**

4-YEAR-OLD COW - - *14 Entries*

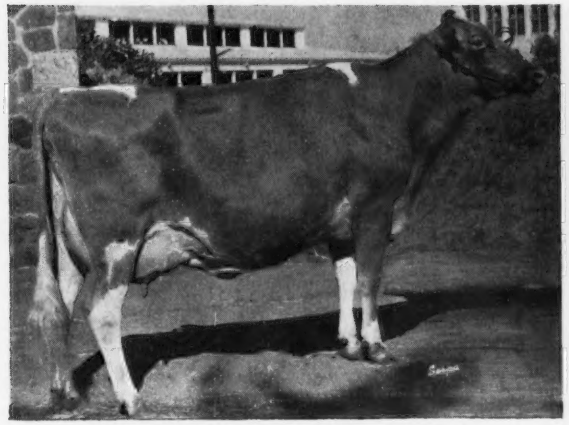

BAY MEADOW JOLLY DAISY, B: 6-16-62
First prize cow three years and under five and reserve grand champion at California State Fair, first four-year-old cow at Stanislaus County Fair; second at National Guernsey Show. **W. Arnold Kessler, Bay Meadow Farm, Galt, Calif. Now owned by Reed L. and Eleanor F. McJunkin, Cortland, N. Y.**

SUNNYDELL GOLDEN LAURIE, B: 4-8-62
First prize four-year-old cow at Eastern States Exposition; second at Massachusetts Guernsey Show. **Elwyn M. Fowles, Sunnydell Farm, Southampton, Mass.**

VALLEY SET K. GINGER, B: 11-2-61
First prize four-year-old cow and senior and grand champion at Indiana State Fair, Mid-West Guernsey Classic and Northeastern Indiana Show; third at National Guernsey Show. **Russell J. Wenger, Valley Set Farm, Goshen, Ind.**

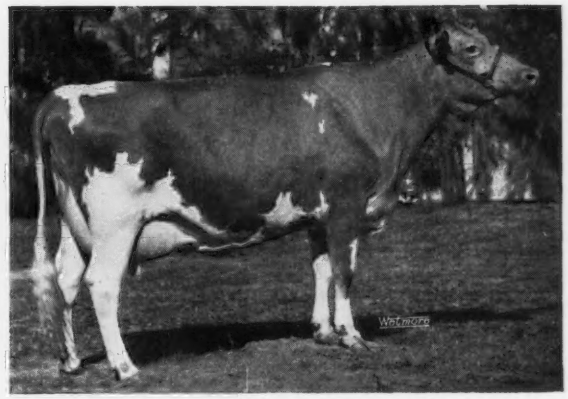

DUMAR FARM VARRO'S RUTH, B: 11-9-61
First prize four-year-old cow and reserve senior and grand champion at National Guernsey Show; first at New York State Exposition. **Reed L. and Eleanor F. McJunkin, McDonald Properties, Cortland, N. Y.**

MULHOCAWAY DAME DIZZY, B: 6-25-62
First prize four-year-old cow and senior and grand champion at Maryland State Fair; second at Pennsylvania All-American Dairy Show. **Lloyd B. Wescott, Mulhocaway Guernseys, Rosemont, N. J.**

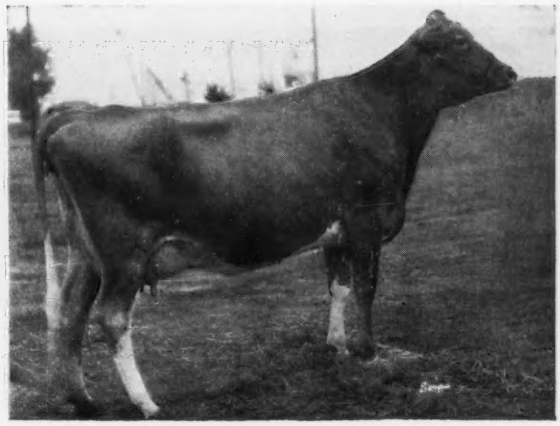

UBILLA D. CARMIE, B: 10-15-61
First prize four-year-old cow and senior and grand champion at Pacific International Livestock Exposition; first and reserve grand champion at Western Washington Fair; first at Tillamook County Fair; second at Oregon State Fair. **Wilsona Farms, Inc., Tillamook, Ore.**

COW 5 YEARS and OVER - - *15 Entries*

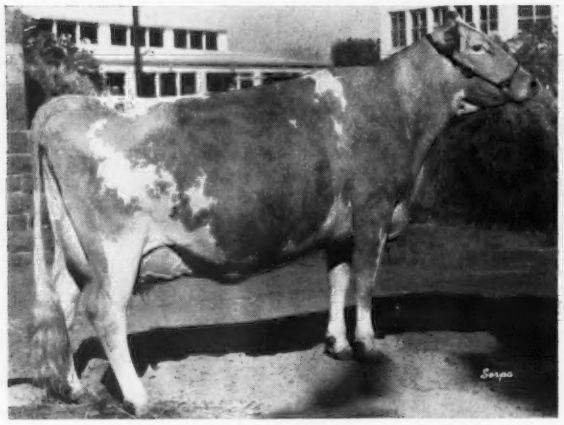

BAY MEADOW BILLY'S CEDAR, B: 12-20-59
First prize cow five years and over and senior and grand champion at California State Fair, Grand National Livestock Exposition and four county fairs. **W. Arnold Kessler, Bay Meadow Farm, Galt, Calif.**

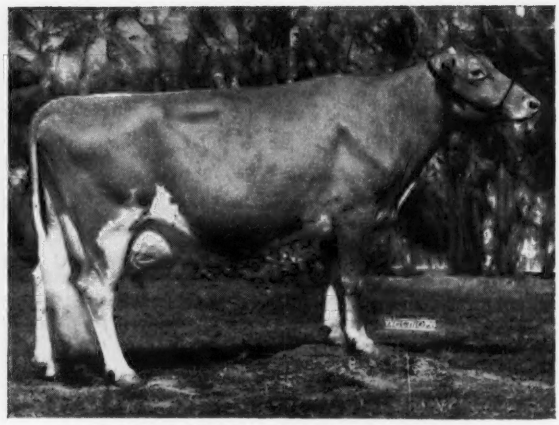

COOL BRANCH C. JEMIMA, B: 10-17-60
First prize cow five years and over and senior and grand champion at New York State Exposition; second at National Guernsey Show. **Henry C. Venier, High Meadows Farm, La Fayette, N. Y.**

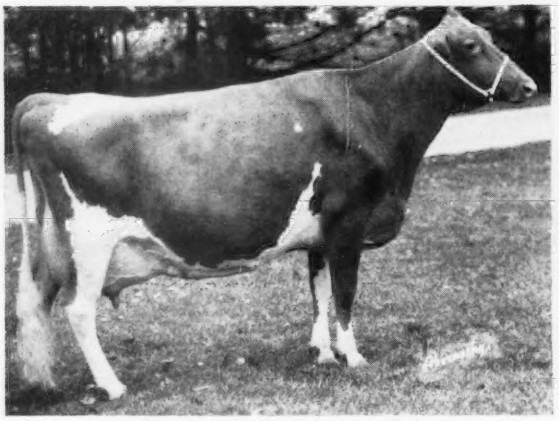

NORGERTS NANCE TID, B: 12-28-58
First prize cow five years and over and senior and grand champion at Illinois State Fair and International Dairy Show. **Gertrude McNaught, Rolling Acres, Elgin, Ill.**

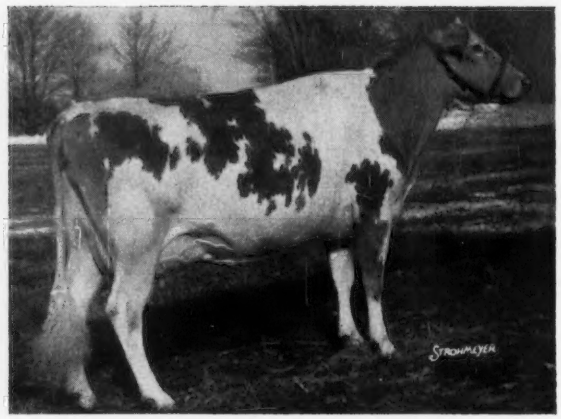

EDISTO FARMS BLZ. HEART, B: 5-15-61
First prize cow five years and over and senior and grand champion at Central Lakes Parish Show; second and reserve senior and grand champion at New York State Exposition; third at National Guernsey Show. **Sayre MacLeod, Sayre Farms, Phelps, N. Y.**

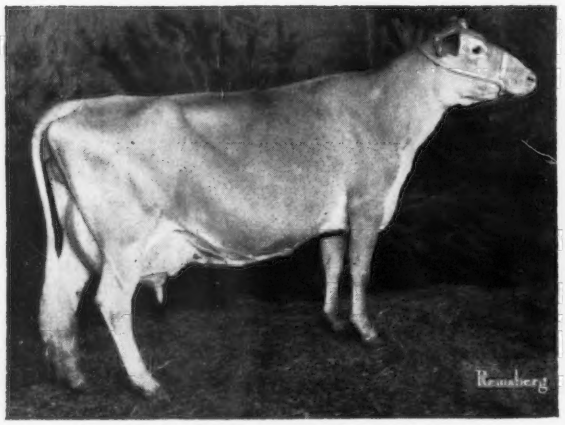

PEACH GREEN PAULA, B: 9-19-58
First prize cow five years and over and senior and grand champion at Pennsylvania All-American Dairy Show; second at Pennsylvania Farm Show; fourth at National Guernsey Show. **John Marchezak, Twin Brook Farms, Bentleyville, Pa.**

VILLA CREST F.DAHLIA, B: 8-19-60
First prize cow five years and over and senior and grand champion at National Guernsey Show; first and reserve grand champion at Indiana State Fair. **Virgil C. Weaver, Villa Crest Farm, Goshen, Ind.**

JUNIOR GET OF SIRE

JUNIOR GET of CHEDCO BONANZA'S KING
First prize junior get of sire at Washington County Fair and Allegheny County Fair; second at Pennsylvania All-American Dairy Show and National Guernsey Show. **John Marchezak, Twin Brook Farms, Bentleyville, Pa.**

JUNIOR GET of VALLEY SET FINANCIER'S ARTIST
First prize junior get of sire at Indiana State Fair, Mid-West Guernsey Classic and Northeastern Indiana Show; third at National Guernsey Show. **Russell J. Wenger, Valley Set Farm, Goshen, Ind.**

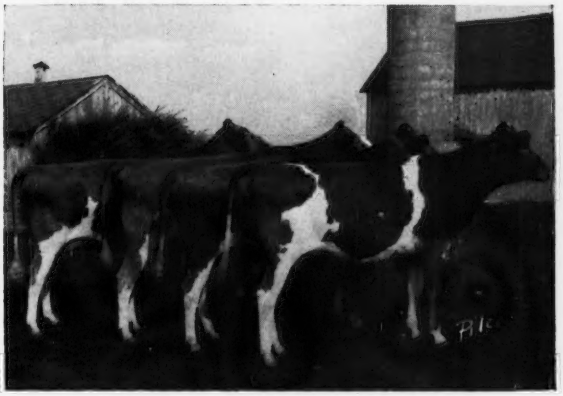

JUNIOR GET of REN-LO LEADER'S MAJOR
First prize junior get of sire at East Central Illinois Parish Show; third at Illinois State Fair; fourth at National Guernsey Show. **Loren Bauer, Ren-Lo, Cissna Park, Ill.**

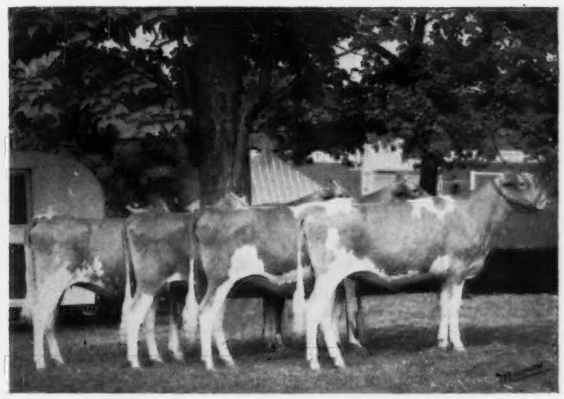

JUNIOR GET of HIGH MEADOWS CHARMER
First prize junior get of sire at Hilliards District Show and Ohio State Fair. **Hazel H. Beach and Robert D. Sommers, Cogniac Farm, London, Ohio.**

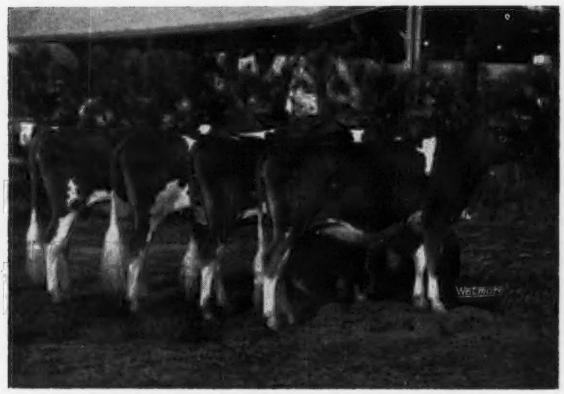

JUNIOR GET of WYNO HAMLET'S HORNET
First prize junior get of sire at National Guernsey Show, Pennsylvania All-American Dairy Show and New York State Exposition, also Connecticut Guernsey Show, Eastern States Exposition and Massachusetts Guernsey Show (different combination). **Golden Harvest Farm, Bridgewater, Conn.**

GET OF SIRE - - *11 Entries*

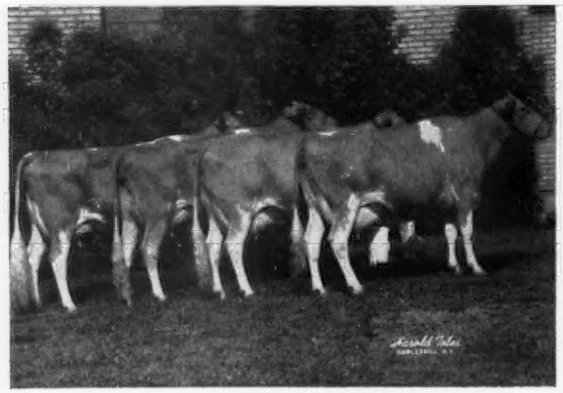

GET of BURGER'S PLACE BILLY
Second prize get of sire at New York State Exposition. **McDonald Farms-Cornell University, Cortland, N. Y.**

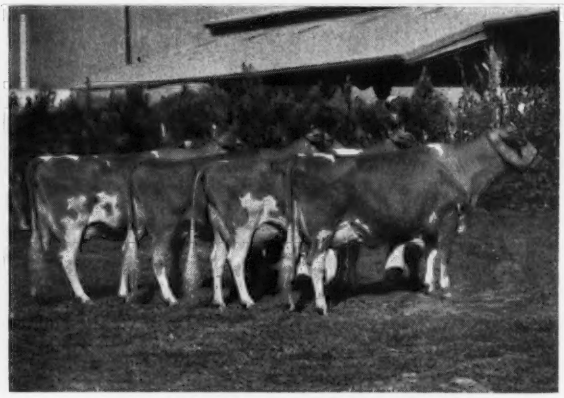

GET of McDONALD FARMS JOLLY VAL
Second prize get of sire at National Guernsey Show. **Reed L. and Eleanor F. McJunkin, McDonald Properties, Cortland, N. Y.**

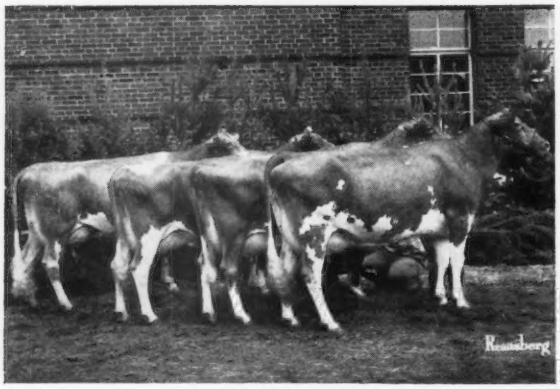

GET of LISETER BRILLIANT
First prize get of sire at Chester County Show, Maryland State Fair, Pennsylvania All-American Dairy Show and National Guernsey Show. **Liseter Farm, Jean L. A. duPont, Newtown Square, Pa.**

GET of CLOVERDALE SOCIAL DORMAN
First prize get of sire at Arizona State Fair, Grand National Livestock Exposition and two county fairs; second at California State Fair. **Adohr Farms, Camarillo, Calif.**

GET of McDONALD FARMS R.L. DIVIDEND
First prize get of sire at Ohio State Fair. **Anson B. Smith, Ansmil Farms, Columbus, Ohio.**

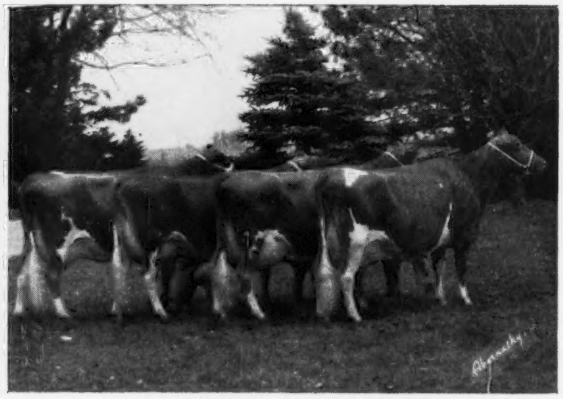

GET of NORGERT'S ROYAL NANCE
First prize get of sire at Illinois State Fair and International Dairy Show. **Gertrude McNaught, Rolling Acres, Elgin, Ill.**

PRODUCE OF DAM

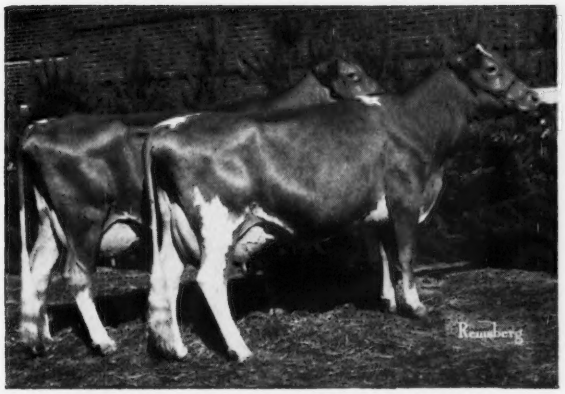

PRODUCE of IDEAL'S SUPERIOR'S MAYBELLINE
First prize produce of dam at Pennsylvania All-American Dairy Show. **Jacob Tanis, Ideal Guernsey Farms, Augusta, N. J.**

PRODUCE of MEADOW LODGE LADY MAYDAY
First prize produce of dam at National Guernsey Show and Southeastern Fair. **Carroll L. Ward, Jr., Lay Laine Farms, Astatula, Fla.**

PRODUCE of WANDERING BROOK MISS PALINE
First prize produce of dam at New York State Fair and Finger Lakes Parish Show. **Mary Kay Murphy, Wandering Brook Farms, Tully, N. Y.**

BEST 3 FEMALES - - *10 Entries*

ANSMIL D. TOPSY, ANSMIL D.JULIET, ANSMIL D.SPARETTE
First prize best three females at Ohio State Fair. **Anson B. Smith, Ansmil Farms, Columbus, Ohio.**

GAYOSO VIEW FAME'S RAMELLE, GAYOSO VIEW FAME'S NANCY, GAYOSO VIEW FAME'S DAIRYMAID
Second prize best three females at National Guernsey Show. **J. E. Bowden, Gayoso View, Horn Lake, Miss.**

NORGERT'S NANCE'S ROMONA, NORGERT'S NANCE NAN, NORGERTS NANCE TID
First prize best three females at Illinois State Fair and International Dairy Show. **Gertrude McNaught, Rolling Acres, Elgin, Ill.**

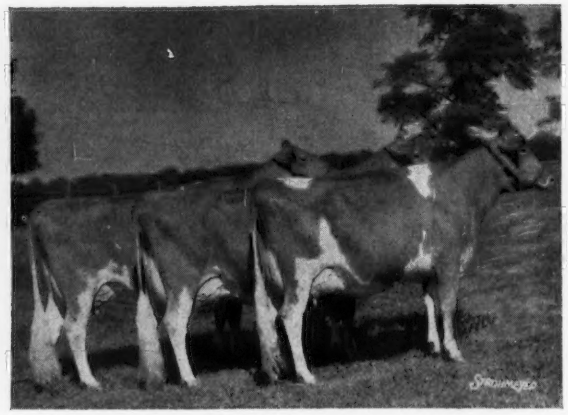

MULHOCAWAY BUTTERFAT YEARLY, MULHOCAWAY DAME DIZZY, MULHOCAWAY BUTTERFAT JADE
First prize best three females at Pennsylvania All-American Dairy Show and Maryland State Fair (different combination). **Lloyd B. Wescott, Mulhocaway Guernseys, Rosemont, N. J.**

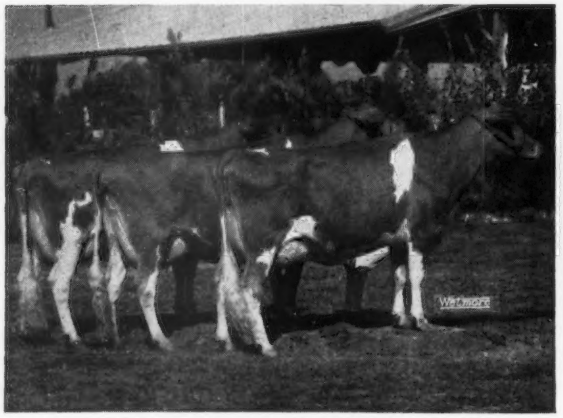

VALLEY SET E. LILLIAN, VALLEY SET FINANCIER'S GAIL, VALLEY SET K. GINGER
First prize best three females at National Guernsey Show, also Indiana State Fair and Mid-West Guernsey Classic (different combination). **Russell J. Wenger, Valley Set Farm, Goshen, Ind.**

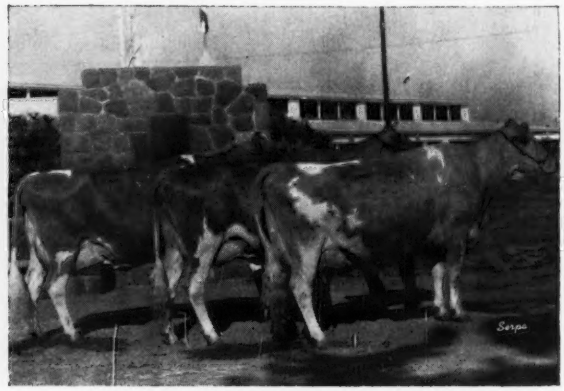

BAY MEADOW JOLLY DAISY, BAY MEADOW JOLLY DAIRY LADY, BAY MEADOW BILLY'S CEDAR
First prize best three females at California State Fair and five county fairs, also Grand National Livestock Exposition (different combination). **W. Arnold Kessler, Bay Meadow Farm, Galt, Calif.**

ALL-AMERICAN JUDGING CONTEST ENTRY BLANK

Following are my choices for All-American and Reserve All-American for 1966.

CLASS	ALL-AMERICAN	RESERVE ALL-AMERICAN	**Do not write in this space**
Bull Calf			
Junior Yearling Bull			
Senior Yearling Bull			
2-yr.-old Bull			
Bull 3 yrs. and Over			
Heifer Calf			
Junior Yearling Heifer (not in milk)			
Senior Yearling Heifer (not in milk)			
2-yr.-old Cow			
3-yr.-old Cow			
4-yr.-old Cow			
Cow 5 yrs. and Over			
Junior Get of Sire			
* Get of Sire			
Produce of Dam			
Best 3 Females			

* When voting for a get of sire, please mention owner's name as well as name of sire.

Your Name .....

Address .....

..... Zip .....

MAIL TO:

GUERNSEY BREEDERS' JOURNAL, PETERBOROUGH, N. H. 03458

All Entries Must Be Postmarked Not Later Than February 6, 1967.

1966 Public Auction Sales In Review

Western Glow Fond Gay Duchess—Top Female at $18,500

Creekedge Dolly's Premier—Top Bull at $5,000

12 Females Sell For $4,000 Or Over—2 Bulls Sell For $4,000 Or Over

4,139 Head in 71 Sales Sell For $1,829,335, An Average of $441.98

5 Sales Average Over $1,000:

41st Guernsey Sale	**65 Head**	**Average $1,566**
16th Green Meadow Sale	**59 Head**	**Average $1,550**
6th Butterfat Sale	**40 Head**	**Average $1,217**
Woodacres Dispersal	**87 Head**	**Average $1,183**
4th Kentucky National Sale	**42 Head**	**Average $1,024**

SEVENTY-ONE auction sales were reported during the past year, with 4,139 head selling for $1,829,335, an average of $441.98, the highest average since 1951. This is an increase of $60.00 per head over the previous year, and is based on reports from nine less sales and 107 more head.

Western Glow Fond Gay Duchess, that topped the Woodacres Dispersal at $18,500, was the top female and highest priced animal sold at public auction in 1966. She was also the highest priced female sold at auction since 1953, and tied for 10th all-time high for a female selling at public auction. "Gay Duchess" was purchased by James C. Walker, Stoneville, Mississippi. She has classified Excellent three times, was an All-American twice, a National Guernsey Show senior and grand champion, and a class leader with a record of *17305 — *958 — Jr4 — HIR — 305 — 2x. She is by Fritzlyn Jeanette's Flash, Gold Star Sire, and from the great Gold Star Western Glow Butterfat Duchess family.

The second high animal sold at public auction during 1966 was Bayville Billy Marlene that topped The Guernsey Sale at $8,000. She was consigned by Bayville Farms, Inc., Virginia Beach, Va., and purchased

Top Female and High Animal Sold at Public Auction in 1966

Western Glow Fond Gay Duchess, top of the Woodacres Dispersal at **$18,500,** and high animal sold at public auction in 1966, purchased by James C. Walker, Stoneville, Miss. In the background, Mr. and Mrs. James C. Walker and John Walker; Sue Venier and Mrs. Henry C. Venier; Glen Adams, Walker Farms herdsman; Henry C. Venier, La Fayette, N. Y., runner up; A. W. Hobler, and Mert Sowerby. John Merryman and Harry Pate in the box.

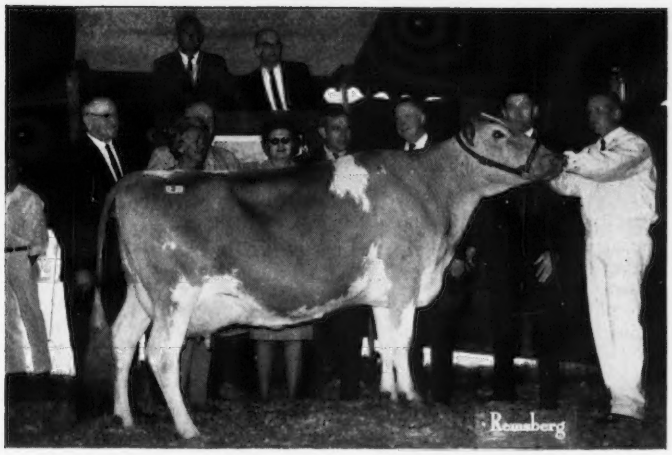

Bayville Billy Marlene, top of The Guernsey Sale at **$8,000,** consigned by Bayville Farms, Inc., Virginia Beach, Va., and purchased by Eleanor F. and Reed L. McJunkin, Cortland, N. Y. In the background, K. C. Sly, Cortland, N. Y.; Mrs. J. Hoge Tyler, III, Norfolk, Va.; Allan Mims, Rocky Mount, N. C., contender; Eleanor F. McJunkin; C. F. Burroughs, Jr., Norfolk, Va.; Reed L. McJunkin, and A. M. MacKay. Bud Debnam at the halter. John Merryman and Clark Fleming in the box.

by Eleanor F. and Reed L. McJunkin, Cortland, New York. "Marlene" was the champion best uddered cow at the 1965 National and Reserve All-American three-year-old in 1965. She has a class leading record of *17035 — 739 — Jr2 — DHIR — 365 — 2x, was sired by Burger's Place Billy, and is from the great Marlene family.

The Excellent Hullside Brilliant Vee Seven, top of the Green Meadow Sale at $6,500, was third high animal for the year. She was consigned by John H. Hull, Westminster, Md., and purchased by Jean L. A. duPont, Newtown Square, Pennsylvania. "Vee Seven" was reserve senior and grand champion of the Pennsylvania All-American Dairy Show in 1966. She was sired by Liseter Brilliant and out of a McDonald Farms Pre Kelvin daughter, Hullside Pre K. Vee, 12790 — 721 — 5yrs — DHIR — 305 — 2x. "Brilliant" sired the first prize senior get at many leading shows this past year, including the 1966 National.

Fourth high animal to sell at public auction last year was Bay Meadow Jolly Daisy, second high at the Green Meadow Sale at $5,600. She was consigned by Mr. and Mrs. W. Arnold Kessler, Galt, Calif., and purchased by Reed L. and Eleanor F. McJunkin, Cortland, New York. "Jolly Daisy," classified Excellent, has a record of 12800 — 760 — Jr3 — DHIR — 305 — 2x, and is a daughter of the Gold Star Sire, McDonald Farms Jolly Val, and out of Bay Meadow Billy's Daisy, with several excellent records including *16068 — *745 — Sr2 — HIR — 365 — 2x and 18632 — 861 — 8yrs — HIR — 365 — 2x.

One other female to sell for $5,000 was Western Glow Fond Babett, purchased at the Woodacres Dispersal by Franchester Farms, West Salem, Ohio. "Fond Babett," classified Excellent three times and twice an All-American, is a daughter of the Gold Star Sire, Fritzlyn Jeanette's Flash, and out of Bon Bon of Golden Bow, Excellent, 13659 — 663 — 8yrs — HIR — 305 — 2x.

High bull sold at public auction during 1966 was Creekedge Dolly's Premier, top of the 28th Pennsylvania State Sale at $5,000. "Premier" was consigned by Leroy Campbell, Grove City, Pa., and purchased by Steele and Eugene Thompson, Marion Center, Pennsylvania. He is a son of the Gold Star Sire, Miss Lily's Neptune, and out of the Excellent Ace's Glendeen of Dolly Run, 19190 —*1024 — 6yrs — DHIR — 305 — 2x, Pennsylvania State Champion fat producer in 1964.

Pine Vista Rex, top bull of The Guernsey Sale at $4,000, was second high bull sold at auction last year. "Rex" was consigned by Gilbert R. Farrington, West Willington, Conn., and purchased by James C. Walker, Stoneville, Mississippi. He is by Gayoso View Top Command and out of the three times Excellent Lyrene Emory's Myrtle, a National class leader, with *21855 — *1170 — 5yrs — HIR — 305 — 2x.

A Canadian-bred bull, Clovelly Wyno Hercules, was third high bull at $3,250. "Hercules" was consigned to the Green Meadow Sale by H. J. Stewart, St. Catharines, Ontario, Canada, and purchased by the Breeding Association of Ontario. He is by Norgert's Royal Nance, Gold Star Sire, and out of Wyno Fame's Holly, Excellent in Canada and a Canadian class leader.

This annual sale analysis continues to show the value of official production testing. During the past year, 1,166 females over two years of age, with records, sold for an average of $582.06, 816 females with tested dams average $478.16, and 1,112 females without records or tested dams averaged $393.23 per head.

Several of the top sale animals

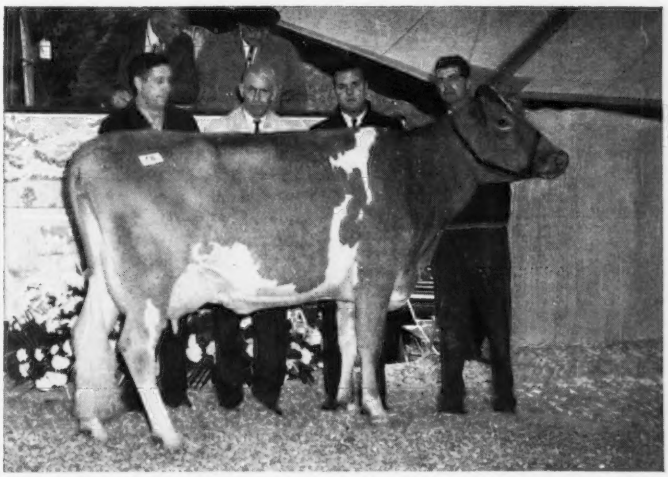

Hullside Brilliant Vee Seven, top of the Green Meadow Sale at **$6,500,** consigned by John H. Hull, Westminster, Md., and purchased by Jean L. A. duPont, Newtown Square, Pa. In the background, Winslow B. Towle, Liseter Farm manager; Kenneth L. Berry, manager of Bryn Du Farm, Granville, Ohio, contender; Ronald D. Eberhard, Ohio G. B. A., Worthington, and John H. Hull. John Merryman and K. C. Sly in the box.

this past year were developed by farmer-breeders and were a real tribute to their consignors. These great farmer-bred cattle are always appreciated and in demand in our show window sales.

Animals Selling for $2,000 Or Over

Western Glow Fond Gay Duchess—W $18,500
S: Fritzlyn Jeanette's Flash
D: Western Glow Travler's Duchess
Bayville Billy Marlene—G 8,000
S: Burger's Place Billy
D: Bayville Royal Marlene
Hullside Brilliant Vee Seven—GM 6,500
S: Liseter Brilliant
D: Hullside Pre K.Vee
Bay Meadow Jolly Daisy—GM 5,600
S: McDonald Farms Jolly Val
D: Bay Meadow Billy's Daisy
Creekedge Dolly's Premier (Bull)—P 5,000
S: Miss Lily's Neptune
D: Ace's Glendeen of Dolly Run
Western Glow Fond Babett—W 5,000
S: Fritzlyn Jeanette's Flash
D: Bon-Bon of Golden Bow
Clearbranch Flash Carala—G 4,800
S: Fritzlyn Jeanette's Flash
D: Clearbranch F.M.Nina
Clearbranch Flash Marletta—KN 4,700
S: Fritzlyn Jeanette's Flash
D: Clearbranch Fore Heritage
Mecca-Rose Hero's Helena—G 4,700
S: Wyno Saint's Hero
D: Wyno Saint's Holly
Spring Brook T.C.Bun's Bobbie—G 4,500
S: Gayoso View Top Command
D: Spring Brook Jolly Honeybun
Ideal's Galahad's Fanny Lee—G 4,400
S: Ideal's Galahad
D: Ideal's Trisuper's Fanny Lee
Broadview's T.C.Freda—G 4,200
S: Gayoso View Top Command
D: Broadview's S. Theda
Cliff Dell Loletta—W 4,100
S: Western Glow Darimost
D: Cliff Dell's Lottie
Pine Vista Rex (Bull)—G 4,000
S: Gayoso View Top Command
D: Lyrene Emory's Myrtle
Nyala Flash Flirt—H 3,825
S: Fritzlyn Jeanette's Flash
D: Hominy Hill Champion Fern
Lyrene Prince's Hester—GM 3,650
S: Lyrene May Rose Prince
D: Lyrene P. Hester
Hominy Hill Beauty Rosebud—W 3,600
S: Mulhocaway Beauty Butterfat
D: Hominy Hill Adrian Darlene
Norgert's Dewdrop Tid—G 3,600
S: Norgert's Royal D. Scotsman
D: Norgerts Nance Tid
Dewan Farms Regal Citation—D 3,500
S: McDonald Farms Royal Crown
D: Dewan Farms Distinction Muriel
Roetta Dariann—W 3,500
S: Western Glow Darimost
D: Sky Valley C. Fantasia
Bayville Duchess Levity—G 3,300
S: Bayville Royal Duke
D: Bayville Lucky Levity
Clovelly Wyno Hercules (Bull)—GM 3,250
S: Norgert's Royal Nance
D: Wyno Fame's Holly
Hullside Beauty B.F.Melody—B 3,200
S: Mulhocaway Beauty Butterfat
D: Hullside Brilliant Mame
McDonald Farms B Governess—G 3,200
S: Burger's Place Billy
D: McDonald Farms Bright Dorla
Quail Roost Nance Nyacynth—SQ 3,100
S: Norgert's Royal Nance
D: Fuller Farms Peerless Nyacynth
Mulhocaway Butterfat Andrew (Bull)—B 2,750
S: Mulhocaway Butterfat Dispatch
D: Lynbrook M.B.W.Alexis
Liseter Brilliant King (Bull)—G 2,700
S: Liseter Brilliant
D: Liseter Ramona
Rosewood A. Iola—KN 2,700
S: Rosewood Royal Aristocrat
D: Homestead Iola Shirman
Sandy's T.C.Melinda—B 2,700
S: Gayoso View Top Command
D: Willow Brook Ladiey
Attebroc Billy's Bambi—GM 2,650
S: Burger's Place Billy
D: Maplewood Royalist's Blanche
Grain Meadow D. Honor—GMD 2,550
S: Hermitage View Fore Destiny
D: Grain Meadow G. Honor
Zeitler Top Mistress—KN 2,500
S: Gayoso View Top Command
D: Zeitler Rose Mistress
Chilane F. Charming—G 2,450
S: Fritzlyn Jeanette's Flash
D: Random Charm
Happy Hollow Lenore—R 2,450
S: Fritzlyn Jeanette's Flash
D: Happy Hollow Amy

1966 SALES

	No. Head	Total	Average
The 41st Guernsey Sale	65	$101,800	$1,566.15
16th Green Meadow Sale	59	91,500	1,550.85
6th Butterfat Sale	40	48,700	1,217.50
Woodacres Dispersal	87	102,965	1,183.51
4th Kentucky National Sale	42	43,045	1,024.88
3rd Southern Quality Sale	48	33,250	692.71
13th Ontario Classic Sale	37	24,900	672.97
Pacific Northwest Fall Sale	29	16,875	581.90
28th Pennsylvania State Sale	52	29,815	573.37
Pacific Northwest Spring Sale	29	16,280	561.38
28th Missouri State Sale	44	23,155	526.25
Grain Meadow Dispersal	96	48,810	508.44
3rd Corn Belt Classic Sale	31	15,650	504.84
13th Sunny Side of the Arbuckles Sale	42	20,730	493.57
7th Great Northern Classic	42	20,695	492.74
Glenco Dispersal	38	17,915	471.45
Dewan Farms Dispersal	98	45,855	467.91
Ridgeview Farms Dispersal	51	23,825	467.16
Fraserdale Farms Dispersal	190	87,235	459.13
Owen's Place Dispersal	85	38,585	453.94
25th Elkhart County Sale	43	19,300	448.84
California State Sale	39	17,370	445.38
Holliknoll Farm Dispersal	248	109,910	443.19
Green Grove Farm Dispersal	54	23,620	437.41
Donald M. Sommars Dispersal	16	6,780	423.75
2nd Arizona Bred Heifer Sale	32	13,360	417.50
Willow Valley Farm Dispersal	85	35,105	413.00
P.B. Farm Dispersal	89	36,360	408.54
Hoosier Heart Dispersal	63	25,590	406.19
13th Newberry Sale	29	11,730	404.48
Pennsylvania 235th Special Sale	34	13,715	403.38
Harmon's Guernsey Farm Dispersal	62	24,550	395.97
Georgia Fall Sale	24	9,135	380.63
Michigan State Sale	48	18,015	375.31
Cleco Farm Dispersal	88	32,855	373.35
21st Louisiana Consignment Sale	39	14,485	371.41
13th Western Ohio Sale	37	13,595	367.43
Pennsylvania 230th Special Sale	36	13,145	365.14
C. W. Condon and Son Dispersal	55	19,305	351.00
Stevens Dairy Farm Dispersal	73	25,525	349.66
5th Saluda Production Sale	27	9,365	346.85
Starlight Farm Dispersal	36	12,465	346.25
Rushcreek Guernsey Farm Dispersal	60	20,750	345.83
Pennsylvania 233rd Special Sale	35	12,025	343.57
Cline's Guernsey Farm Dispersal	110	37,000	336.36
Pennsylvania 234th Special Sale	44	14,000	318.18
2nd Carroll County, Md., Sale	39	12,265	314.49
2nd South Carolina-Chester County Fall Sale	39	12,240	313.85
Wil-Mar Farm Dispersal	53	16,610	313.40
Pennsylvania 236th Special Sale	61	18,800	308.20
Lakeland Farm Dispersal	82	24,890	303.54
10th Ohio Spring Sale	27	8,175	302.78
Pennsylvania 232nd Special Sale	45	13,615	302.56
Sanfadair Dispersal	146	43,935	300.92
Lilac Farm Dispersal	48	14,155	294.90
Red Gate Farm Dispersal	61	17,870	292.95
Greenacres Guernsey Farm Dispersal	57	16,380	287.37
Stever Farm Dispersal	46	13,140	285.65
Hidden Brook Farm Dispersal	64	18,200	284.38
Pennsylvania 228th Special Sale	45	12,540	278.67
Fresh Meadows' Farm Dispersal	51	13,310	260.98
Pennsylvania 229th Special Sale	48	12,450	259.37
Brown-Lea Farm Dispersal	52	13,335	256.44
Teneriff Farms Dispersal	36	9,015	250.42
Beaver Creek Farm Dispersal	59	14,005	237.37
Hillcrest Dairy Farm Dispersal	84	19,925	237.20
Kamplands Farm Dispersal	86	20,155	234.36
Rocky Knoll Dispersal	51	11,790	231.18
Hideaway Farm Dispersal	72	16,400	227.78
Alabama State Heifer Sale	31	6,500	209.68
A. F. Robertson Dispersal	45	8,995	199.89

Bay Meadow Jolly Daisy, second high at the Green Meadow Sale at **$5,600,** consigned by Mr. and Mrs. W. Arnold Kessler, Galt, Calif., and purchased by Reed L. and Eleanor F. McJunkin, Cortland, N. Y. In the background, M. B. Sowerby, Woodacres manager, Princeton, N. J., contender; Arnold and Betty Kessler; Reed L. McJunkin, and Dennis Ferguson, McDonald Properties herdsman. John Merryman and K. C. Sly in the box.

Mulhocaway Dame Dizzy—B	2,400
S: Mulhocaway Butterfat Dispatch	
D: Mulhocaway Holly Desiree	
Rozelyn Dari Maytide—B	2,300
S: Western Glow Darimost	
D: Rozelyn R.K.Matilda	
Clovelly V F Hattie—GM	2,250
S: Henslee Farms V. Fame	
D: Count's Hattie	
Hornback Farm Corporal's Pam—GM	2,250
S: Applebrook Fame's Corporal	
D: Hornback Farm Penny	
Lauxmont Lady Ondine—KN	2,200
S: McDonald Farms Jolly Zanton	
D: Ollasses Dandelion	
Ridgeway Billy's Sal—GM	2,200
S: Burger's Place Billy	
D: Ridgeway E.Sadie	
Yellow Creek Queen Sharon—B	2,150
S: Yellow Creek Bft.Gypsy King	
D: Spudridge Shirley Sue	
Oberland F Star—GM	2,100
S: Edisto Farms Flash's Star	
D: Oberland Y Star	
Western Glow Lady Gay Duchess—GM	2,100
S: McDonald Farms Jolly Val	
D: Western Glow Fond Gay Duchess	
Woodacres Mistress Verna—W	2,100
S: Woodacres Master Chief	
D: Woodacres Lady Verna	
Hominy Hill Mo Robin—W	2,050
S: Moreau Farms Chief	
D: Hominy Hill Champion Darling	
Riverview Val's Judith—GM	2,050
S: Lake Louise Rose Valencian	
D: Berryland Superior's Zita	
Woodacres Mistress Gusta—W	2,050
S: Woodacres Master Chief	
D: Woodacres Queen F.Gusta	
Yellow Creek Jessie—W	2,050
S: Woodacres Emporer	
D: Maple Lawn Farm Jessola	
Bon-Way Command's Henna—B	2,000
S: Gayoso View Top Command	
D: Bon-Way Vicar's Dinah	
Elm-Moor Gondolier's Cindy—B	2,000
S: Maurana S.Butterfat Gondolier	
D: Elm-Moor's Duke's Cherie	
Ideal's Trion's S.Susie—G	2,000
S: Ideal's Trion	
D: Ideal's Gallant's S.Susie	
Jamaica Royal Camille—GM	2,000
S: Jamaica Choice	
D: Brockwell H.H.Carmelle	
Lyrene Prince Dan (Bull)—GM	2,000
S: Lyrene May Rose Prince	
D: Lyrene Maestro's Dora	
Welcome Top Command Sandra—GM	2,000
S: Gayoso View Top Command	
D: Welcome Mo Winnie Sarah	
Willow Valley Farms FA Lou—WV	2,000
S: Henslee Farms V. Fame	
D: Willow Valley Farm's E.Louella	

B—6th Butterfat Sale; D—Dewan Farms Dispersal; G—The 41st Guernsey Sale; GM—16th Green Meadow Sale; GMD—Grain Meadow Dispersal; H—Holliknoll Farm Dispersal; KN—4th Kentucky National Sale; P—Pennsylvania State Sale; R—Ridgeview Farms Dispersal; SQ—3rd Southern Quality Sale; W—Woodacres Dispersal; WV—Willow Valley Farm Dispersal.

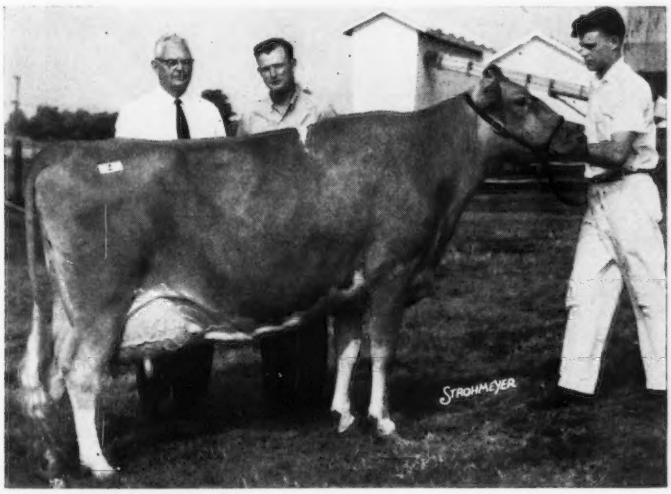

Western Glow Fond Babett, purchased by Franchester Farms, West Salem, Ohio, for **$5,000** in the Woodacres Dispersal. In the background, Atherton W. Hobler and Wayne McLaughlin, Franchester Farms herd manager. Bill Hamilton at the halter.

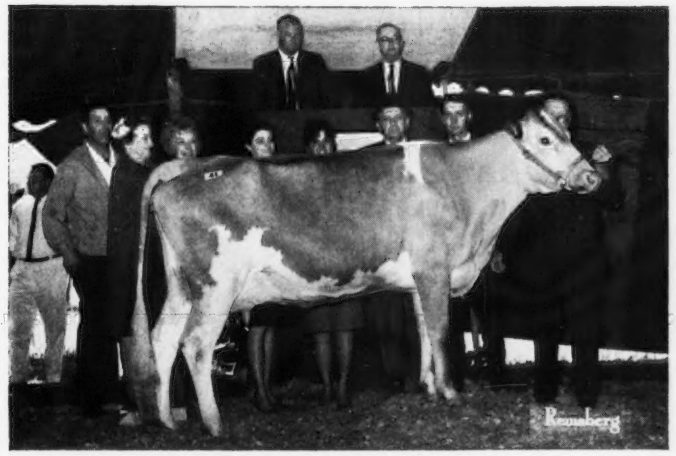

Clearbranch Flash Carala, second high in The Guernsey Sale at **$4,800,** consigned by Herman J. Haga, Fort Valley, Ga., and purchased by Henry C. Venier, La Fayette, N. Y. In the background, Rowland Beauvais, Rolling Acres manager, and Mrs. Gertrude McNaught, Elgin, Ill., contender; Mrs. Venier; Sue Venier; Mrs. Peter Venier; Mr. Venier; Jim Haga, and Mr. Haga.

49 Years Of Sales

Year	Number Cattle	Total Price	Average	No. Sales
1918	1,318	$434,940.00	$330.00	38
1919	1,309	714,714.00	546.00	29
1920	2,464	1,252,406.16	508.28	49
1921	1,281	437,615.22	341.62	34
1922	966	521,813.88	540.18	21
1923	1,230	434,300.70	353.09	23
1924	2,169	824,350.14	380.06	39
1925	2,227	876,502.66	393.58	41
1926	2,211	618,583.50	279.78	45
1927	2,043	663,255.50	324.64	42
1928	2,019	673,329.50	334.04	39
1929	2,155	686,544.25	364.99	47
1930	1,846	441,702.50	239.28	49
1931	1,350	297,813.00	220.66	31
1932	1,461	238,055.34	162.34	33
1933	1,358	248,066.00	182.67	29
1934	1,361	271,941.50	199.81	27
1935	2,280	507,391.50	222.54	41
1936	2,673	673,999.00	252.15	52
1937	2,747	665,049.50	242.10	62

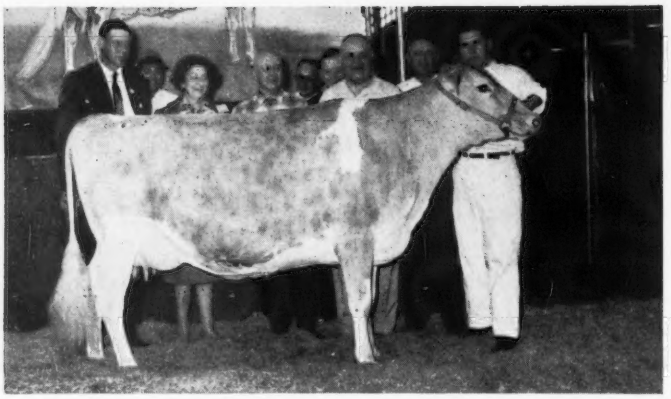

Clearbranch Flash Marletta, top of the Kentucky National Sale at **$4,700,** consigned by Count R. Boyd III, Springfield, Tenn., and purchased by Roger Corbetta, Millbrook, N. Y. In the background, Count R. Boyd III; Merlin Woodruff, Urbana, Ohio, auctioneer; Mrs. Corbetta; C. L. Jenkins, Peru, Ind., a contender; Buzz Garey, Morrisville, Pa., sale manager; H. J. Wasson, Conway, Ark., contender; Mr. Corbetta; Herman J. Haga, Fort Valley, Ga., breeder, and Bob Blackford at the halter.

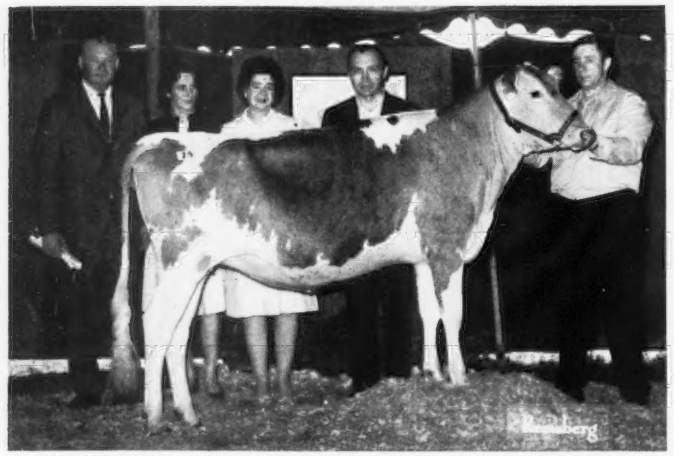

Mecca-Rose Hero's Helena, third high in The Guernsey Sale at **$4,700,** and top bred heifer, consigned by F. W. Mack, North, S. C., and purchased by Wyno Farms, Inc., Muncy, Pa. In the background, Mr. and Mrs. John Merryman and Mrs. and Mr. Alvin Bush. Winslow B. Towle at the halter.

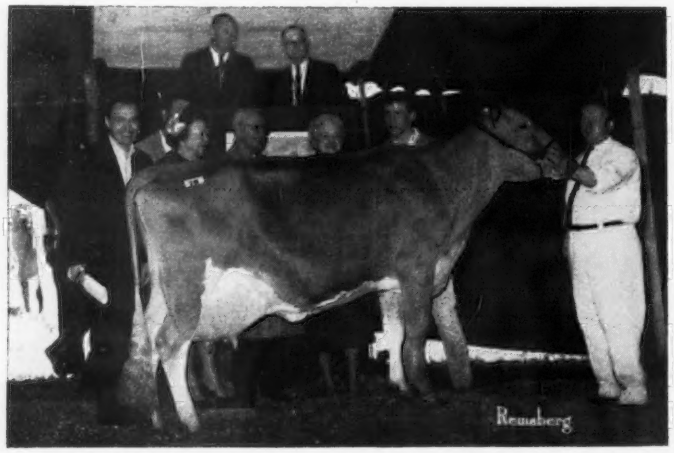

Ideal's Galahad's Fanny Lee, purchased in The Guernsey Sale at **$4,400,** consigned by John Tanis, Augusta, N. J., and purchased by Mrs. Gertrude McNaught, Elgin, Ill. In the background, Alvin Bush, contender; Rowland Beauvais; Mrs. McNaught; Mr. and Mrs. Jacob Tanis, Augusta, N. J., and Jacob Tanis, III. C. Fred Piekenbrock at the halter.

1938	2,699	549,003.59	203.41	59
1939	3,119	609,515.50	195.42	62
1940	4,003	901,411.00	225.18	76
1941	4,612	1,033,810.90	224.16	99
1942	5,624	1,397,314.00	248.46	122
1943	4,648	1,781,644.50	383.31	97
1944	7,011	2,514,984.00	358.72	137
1945	8,348	3,375,513.50	404.35	162
1946	8,897	4,101,305.50	460.98	174
1947	9,143	4,081,687.50	446.43	173
1948	10,901	4,531,230.50	415.67	225
1949	9,611	3,659,787.00	380.79	200
1950	10,918	4,978,062.00	455.95	231
1951	10,745	5,135,150.00	477.91	217
1952	12,813	5,262,561.00	410.72	244
1953	10,525	3,954,343.50	375.71	204
1954	10,906	3,158,199.00	289.58	210
1955	8,104	2,431,267.50	300.00	155
1956	8,840	2,636,840.50	298.29	155
1957	7,124	2,242,670.00	314.80	128
1958	5,699	2,098,643.00	368.25	103
1959	5,647	2,439,719.00	432.04	103
1960	5,133	2,125,102.50	414.01	101
1961	5,625	2,026,352.50	360.24	102
1962	4,649	1,606,515.00	345.56	82
1963	3,811	1,363,472.50	357.77	68
1964	3,564	1,288,290.00	361.47	70
1965	4,032	1,537,257.50	381.26	80
1966	4,139	1,829,335.00	441.98	71
49 yrs.	237,358	$86,133,353.84	$362.88	4,681

FEMALES OVER 2 YEARS

With Official Records

Year	No.	Average	Total
1921	117	$617.94	$72,298
1922	89	1,290.70	114,872
1923	212	568.30	120,479
1924	284	881.83	250,439
1925	395	677.48	267,604
1926	265	522.81	138,544
1927	249	629.86	156,835
1928	305	576.80	175,924
1929	217	803.02	174,255
1930	220	456.20	100,364
1931	207	347.33	71,897
1932	299	231.10	69,098
1933	215	270.67	58,194
1934	216	329.39	71,148
1935	360	320.32	115,315
1936	450	372.55	167,647
1937	513	398.04	204,194
1938	522	303.18	158,259
1939	570	275.75	157,177
1940	782	329.09	257,348
1941	850	327.72	278,562
1942	941	369.88	348,055
1943	797	566.84	451,772
1944	1,327	510.35	670,723
1945	1,475	585.45	863,535
1946	1,437	712.81	1,024,310
1947	1,640	690.73	1,132,790
1948	1,948	582.11	1,133,950
1949	1,717	513.31	883,085
1950	2,209	716.77	1,583,335
1951	2,534	681.40	1,726,660
1952	3,010	584.06	1,758,025
1953	2,313	558.35	1,291,470
1954	2,585	399.44	1,032,551
1955	2,131	402.54	857,830
1956	2,369	409.53	970,182
1957	1,849	403.88	746,787
1958	1,620	476.23	771,495
1959	1,367	614.21	839,625
1960	1,543	527.16	813,405
1961	1,418	490.21	695,128
1962	1,519	401.89	610,475
1963	1,228	439.67	539,920
1964	1,123	458.54	514,950
1965	1,222	473.67	578,825
1966	1,166	582.06	678,690

With Officially Tested Dams

Year	No.	Average	Total
1921	231	$417.66	$96,479
1922	170	686.50	116,705
1923	285	348.89	99,433
1924	309	475.44	146,910
1925	343	376.44	129,118
1926	259	336.08	87,044
1927	264	362.63	95,734
1928	251	389.64	97,799
1929	195	540.60	105,417
1930	218	310.80	67,754
1931	193	256.36	49,477
1932	245	181.35	44,430
1933	262	234.79	61,514
1934	242	234.58	56,768
1935	329	265.60	87,382
1936	425	341.39	145,090
1937	403	348.13	140,296
1938	418	246.30	102,953
1939	467	252.85	118,080
1940	672	254.06	170,728
1941	712	291.87	207,811
1942	846	312.05	263,997
1943	686	509.84	349,750
1944	1,323	425.45	562,875
1945	1,275	488.12	622,350

1946	1,227	555.34	681,400
1947	1,586	466.72	740,220
1948	1,856	481.25	893,200
1949	1,700	462.74	786,660
1950	1,850	473.16	875,343
1951	2,123	514.78	1,092,875
1952	2,342	451.72	1,057,935
1953	2,260	375.68	849,027
1954	2,457	311.88	766,285
1955	1,866	323.12	602,945
1956	2,147	313.62	673,343
1957	1,839	341.65	628,307
1958	1,416	418.70	592,875
1959	1,309	461.81	604,510
1960	1,287	406.88	523,655
1961	1,463	370.36	541,850
1962	1,030	382.06	393,530
1963	947	380.65	360,360
1964	784	382.30	299,725
1965	767	403.32	309,352
1966	816	478.16	390,185

Without Official Records
and Without Officially Tested Dams

Year	No.	Average	Total
1921	761	$295.26	$224,692
1922	570	366.40	208,848
1923	596	271.53	161,831
1924	628	262.65	164,944
1925	496	252.89	125,433
1926	508	251.60	127,812
1927	397	284.34	112,882
1928	448	271.85	121,788
1929	449	289.27	129,882
1930	363	228.71	83,021
1931	336	174.22	58,537
1932	280	132.50	37,100
1933	376	155.99	58,652
1934	346	163.87	56,699
1935	706	198.36	140,042
1936	650	218.93	142,304
1937	792	197.98	156,800
1938	669	172.25	115,235
1939	754	174.03	131,218
1940	661	193.60	127,969
1941	825	193.72	159,819
1942	1,019	226.30	230,603
1943	785	302.80	237,697
1944	1,422	267.57	380,490
1945	1,908	304.48	580,952
1946	2,200	328.61	722,947
1947	1,848	331.85	613,257
1948	2,218	362.46	803,940
1949	1,928	332.52	641,106
1950	2,370	327.38	775,883
1951	1,908	388.89	742,005
1952	2,230	335.43	748,020
1953	1,918	270.12	518,095
1954	2,037	231.97	472,530
1955	1,449	228.56	331,185
1956	1,953	240.33	469,384
1957	1,445	265.33	383,405
1958	1,040	322.06	334,945
1959	1,319	337.92	445,712
1960	1,056	328.44	346,837
1961	1,307	302.18	394,958
1962	831	338.74	281,500
1963	623	342.65	213,475
1964	798	320.68	255,905
1965	1,103	354.09	390,565
1966	1,112	393.23	437,280

MALES OVER 2 YEARS

With Five or More
Officially Tested Daughters

Year	No.	Average	Total
1921	2	$462.50	$925
1922	2	7,687.50	15,375
1923	2	252.50	505

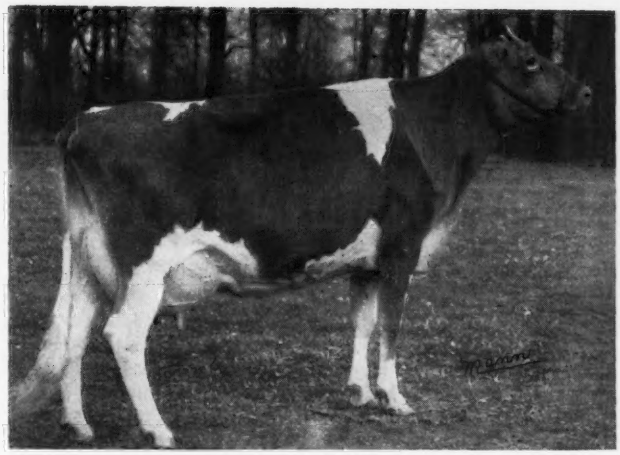

Cliff Dell Loletta, third high in the Woodacres Dispersal at **$4,100,** purchased by Anson B. and Mildred Smith, Columbus, Ohio.

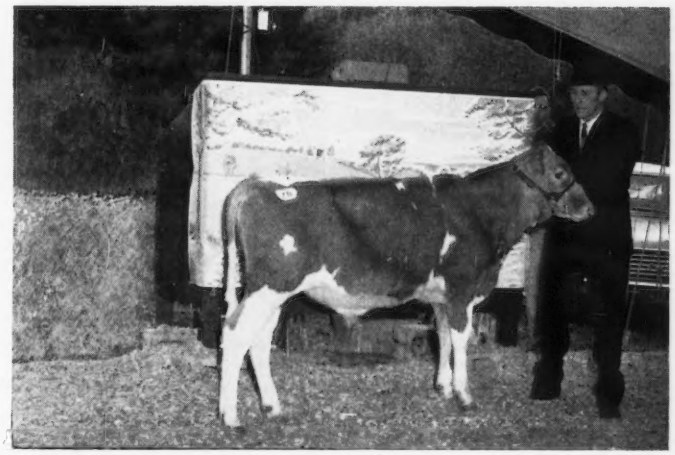

Clovelly Wyno Hercules, top bull in the Green Meadow Sale at **$3,250,** consigned by H. J. Stewart, St. Catharines, Ontario, Canada, and purchased by the Breeding Association of Ontario. Claus Posthumus, Newmarket, Ont., at the halter.

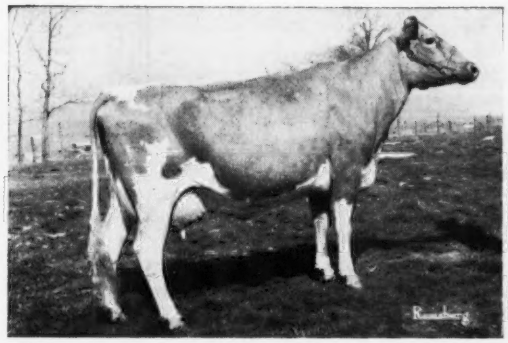

Spring Brook T. C. Bun's Bobbie, purchased in The Guernsey Sale for **$4,500,** consigned by John H. Alger, Broadway, Va., and purchased by Samuel Berke, Deep Lake Farm, Lakeville, Conn.

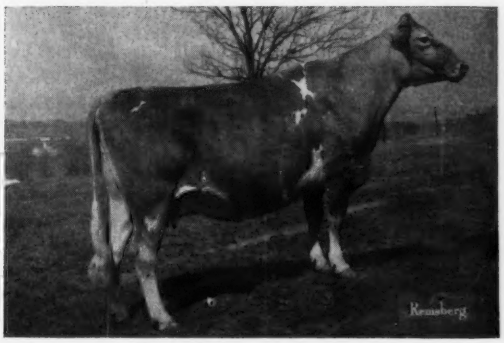

Broadview's T.C. Freda, consigned to The Guernsey Sale by Mr. and Mrs. A. C. Whissen, Broadway, Va., and purchased by Anson B. Smith, Ansmil Farms, Columbus, Ohio, for **$4,200.**

Pine Vista Rex, top bull of The Guernsey Sale at **$4,000,** consigned by Gilbert R. Farrington, West Willington, Conn., and purchased by James C. Walker, Stoneville, Miss.

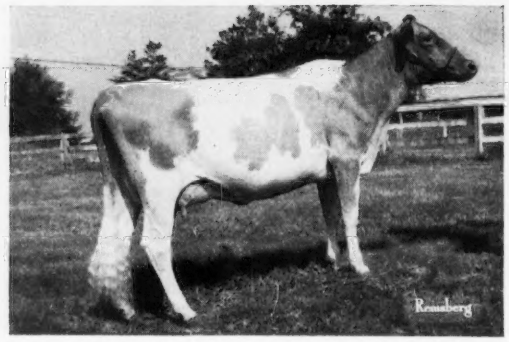

Nyala Flash Flirt, top of the Holliknoll Dispersal at **$3,825,** purchased by Sallie J. Sexton, Granville, Ohio.

1924	7	1,893.57	13,254
1925	7	310.71	2,174
1926	2	312.50	625
1927	1	4,200.00	4,200
1928	2	3,437.50	6,875
1929	5	5,020.00	25,100
1930	0	——	——
1931	3	270.00	810
1932	9	288.05	2,592
1933	4	862.50	3,450
1934	5	285.00	1,425
1935	4	2,018.75	8,075
1936	6	1,087.50	6,525
1937	2	450.00	900
1938	2	162.50	325
1939	1	3,300.00	3,300
1940	9	567.22	5,104
1941	5	493.00	2,465
1942	5	376.00	1,880
1943	0	——	——
1944	1	230.00	230
1945	6	4,679.17	28,075
1946	14	1,633.93	22,875
1947	7	3,323.57	23,265
1948	10	2,102.50	21,025
1949	8	1,971.87	15,775
1950	9	4,687.22	42,185
1951	17	1,294.41	22,005
1952	16	1,889.75	30,235
1953	15	5,143.67	77,155
1954	16	1,063.75	17,020
1955	7	1,858.57	13,010
1956	27	1,691.85	45,680
1957	14	2,225.00	31,150
1958	15	697.67	10,465
1959	8	2,326.88	18,615
1960	25	1,236.00	30,900
1961	15	798.66	11,980
1962	9	424.44	3,820
1963	6	630.83	3,785
1964	8	668.12	5,345
1965	8	761.25	6,090
1966	1	405.00	405

With Officially Tested Dams

Year	No.	Average	Total
1921	62	$340.08	$21,084
1922	73	659.90	48,172
1923	84	526.32	44,210
1924	31	470.48	14,584
1925	58	1,129.18	65,492
1926	46	387.60	17,829
1927	31	310.96	9,639
1928	39	799.10	31,164
1929	41	420.60	17,244
1930	33	263.09	8,681
1931	28	514.64	14,409
1932	35	164.64	5,762
1933	18	193.61	3,484
1934	19	363.92	6,914
1935	90	533.08	20,790
1936	47	430.00	20,210
1937	44	208.92	9,192
1938	39	214.10	8,349
1939	37	335.54	12,414
1940	56	465.09	26,045
1941	45	326.11	14,674
1942	44	350.63	15,427
1943	57	323.73	18,452
1944	83	487.08	40,427
1945	88	574.97	50,597
1946	88	1,261.82	11,040
1947	99	1,207.82	119,575
1948	110	795.77	87,535
1949	76	596.41	45,327
1950	85	1,734.00	147,390
1951	92	1,505.08	138,467
1952	130	880.46	114,460
1953	103	553.16	56,975
1954	79	686.84	54,260
1955	58	779.13	45,190
1956	91	555.98	50,595
1957	66	810.07	53,465
1958	39	453.85	17,700
1959	37	1,415.14	52,360
1960	22	822.27	18,090
1961	35	601.14	21,040
1962	18	1,613.61	29,045
1963	17	474.41	8,065
1964	16	578.43	9,255
1965	6	489.16	2,935
1966	15	501.33	7,520

Without Officially Tested Daughters and Without Officially Tested Dams

Year	No.	Average	Total
1921	108	$205.04	$22,144
1922	62	287.80	17,843
1923	51	153.65	7,836
1924	11	181.81	1,999
1925	7	115.35	807
1926	7	924.28	6,469
1927	8	185.00	1,480
1928	10	222.00	2,220
1929	12	152.08	1,824
1930	15	169.33	2,539
1931	4	74.38	297
1932	3	60.83	182
1933	1	55.00	55
1934	6	200.00	1,200
1935	1	157.50	157
1936	2	82.50	165
1937	11	115.22	1,267
1938	3	165.00	495
1939	6	128.33	796
1940	4	116.25	465
1941	8	127.82	1,022
1942	10	201.00	2,010
1943	7	212.86	1,490
1944	12	170.83	2,050
1945	10	159.00	1,590
1946	9	190.00	1,710
1947	8	313.13	2,505
1948	16	313.13	5,010
1949	8	408.75	3,270
1950	12	321.25	3,855
1951	12	313.33	3,760
1952	6	275.16	1,651
1953	2	240.00	480
1954	5	167.00	835
1955	5	147.00	735
1956	5	209.00	1,045
1957	8	715.00	5,720
1958	3	305.00	915
1959	3	231.67	695
1960	6	320.83	1,925
1961	4	302.50	1,210
1962	0	——	——
1963	5	342.00	1,710
1964	2	1,082.50	2,165
1965	3	565.33	1,695
1966	6	313.33	1,880

FEMALES UNDER 2 YEARS

With Officially Tested Dams

Year	No.	Average	Total
1921	——	——	——
1922	——	——	——
1923	——	——	——
1924	196	$379.00	$74,284
1925	294	469.61	138,065
1926	160	322.16	51,545
1927	146	387.96	56,642
1928	167	359.34	60,009
1929	145	461.87	66,971
1930	151	294.44	44,460
1931	130	278.13	36,156
1932	216	164.43	35,516
1933	138	140.10	19,333
1934	152	200.00	30,400
1935	186	211.63	39,363
1936	317	206.21	65,368
1937	244	208.01	50,776
1938	300	196.22	58,866
1939	418	175.17	73,221
1940	638	198.39	126,572
1941	592	214.45	126,954
1942	691	238.34	164,692
1943	507	452.83	229,582
1944	1,057	419.23	443,129
1945	1,392	458.41	638,107
1946	1,461	563.75	823,640
1947	1,573	459.95	723,507
1948	1,755	379.81	666,575
1949	1,806	349.24	630,730
1950	1,925	415.57	799,976
1951	1,891	407.15	769,915
1952	2,458	359.85	884,515
1953	1,887	350.44	661,276
1954	1,904	228.84	435,707
1955	1,329	224.41	298,245
1956	1,174	197.95	232,400
1957	906	198.77	180,091
1958	809	202.71	163,995
1959	762	315.99	240,785
1960	620	316.89	196,472
1961	622	244.16	151,873
1962	744	192.88	143,505
1963	583	200.96	117,162
1964	478	220.00	105,195
1965	533	268.91	143,330
1966	500	284.98	142,490

Without Officially Tested Dams

Year	No.	Average	Total
1921	——	——	——
1922	——	——	——
1923	——	——	——
1924	492	$184.46	$90,754
1925	421	212.25	89,357
1926	322	179.52	57,805
1927	290	209.96	60,888
1928	297	201.07	59,717
1929	336	230.78	77,542
1930	234	147.88	34,603
1931	257	131.30	33,744
1932	127	100.00	22,700
1933	223	99.50	22,188
1934	249	104.06	25,910
1935	434	137.50	59,675
1936	454	135.98	61,734
1937	415	122.44	50,812
1938	419	127.77	53,535
1939	530	112.34	59,540
1940	613	123.29	75,576
1941	514	127.92	65,750
1942	658	137.34	90,367
1943	500	191.24	95,621
1944	1,115	182.42	203,394
1945	1,502	209.70	314,973
1946	1,740	214.32	372,923
1947	1,549	217.64	337,125
1948	1,782	226.95	404,420
1949	1,752	212.38	372,096
1950	1,849	197.45	365,090
1951	1,599	220.44	352,487
1952	1,973	189.62	374,116
1953	1,547	149.31	230,975
1954	1,416	125.91	178,290
1955	933	118.64	110,697
1956	786	107.31	84,353
1957	682	126.16	86,047
1958	513	147.34	75,585
1959	600	155.51	93,305
1960	396	148.01	58,610
1961	612	156.33	95,675
1962	286	153.89	44,015
1963	284	202.58	57,535
1964	253	152.19	38,505
1965	278	169.42	47,100
1966	416	242.69	100,960

(Please turn to page 98)

MEETINGS

Inland Empire Annual Meeting

By Elmer J. Meadows

This year's annual meeting of the Inland Empire Guernsey Cattle Club was held at the Flamingo Cafe, Spokane, Wash., on November 14. The Club is made up of breeders residing in Northeast Washington and Northern Idaho.

Robert Gibson, Deer Park, Wash., president, opened the meeting by calling upon secretary-treasurer, Mrs. Ethel Merke, Deer Park, for the reports. She stated that the Club had held monthly meetings during the fall and winter months at the homes of various breeders, and a field day was held in July at Early Dawn Farm, Inc., Veradale, Washington. Chairman of the Youth Committee, George McPherson, Rockford, Wash., reported on the heifer contest, with the heifer given by Arthur Brison, Post Falls, Idaho, being presented to Miss Camp, Spangle, Wash., at the field day. Stanley Holacker, Latah, Wash., offered to give a registered heifer in 1967.

Westley Anderson, General Manager of Early Dawn Dairy and Farm, Veradale, commented that they were very happy with their Golden Guernsey program. He thought they would have a market for all the Golden Guernsey milk they could possibly produce when they introduced Golden Guernsey Products in their new areas in Idaho and Montana.

Principal speaker was Howard Shephard, County Extension Agent for Dairying, Spokane. His subject was "Challenge Grain Feeding." He showed results of research that indicated no high protein supplement was required when dairymen had a good supply of high protein alfalfa hay. He urged everyone to have their forages tested for protein so they would be able to feed grain more intelligently. Alfalfa hay tested in the area varied from 13 per cent to over 20 per cent protein.

The meeting was concluded with the election of officers. Arthur Brison, Post Falls, Idaho, was elected president; Westley Anderson, vice-president, and Arlene Paisley, Spirit Lake, Idaho, secretary-treasurer. Directors named were: Stanley Holacker, George McPherson, Robert Gibson, and Dick Camp, Spangle, Wash.

Westmoreland County, Pa., Annual Banquet

By Bill Walton

The 22nd annual banquet of the Westmoreland County, Pa., G. B. A. was held on November 12 at Sewickley Grange Hall with 85 present. President Robert Lash, West Newton, welcomed everyone, and then presented Joseph Thurston, Toastmaster for the evening. Guests from Fayette and Washington Counties were introduced.

Dale Jackson, Assistant County Agent of Westmoreland, asked the 4-H and FFA members to stand, and William Shenton, Belle Vernon, 4-H leader, introduced each member who, in turn, gave a report of their activities for the year. These reports were most outstanding, and included local, regional, and national honors.

Al Rush, State Director for this district, made a few comments on the doings of the State Association. Willard Walton, fieldman, spoke on the milk situation and changing times. The main speaker of the evening was William Walters, Area Management Agent, The Pennsylvania State University. His subject was "Dollars and Sense of the Dairy Business."

Genesee Valley Annual Meeting

By Joseph Pendergast

There was an air of much optimism and enthusiasm among the 42 Guernsey breeders and friends who attended the annual meeting of the Genesee Valley Guernsey Club, held at Wyoming, N. Y., on November 9. Ronald Wetherwax, Wyoming, vice-president, presided in the absence of Ray Branton, Stafford, president. Mr. Wetherwax welcomed everyone to the meeting and thanked Carl Gertis, owner of Jenny Lee Dairy, Arcade, who this past summer introduced Gurnzgold 2% to the Warsaw and Arcade area, for supplying Gurnzgold 2% for the dinner.

Walter Johnson, Silver Springs, secretary-treasurer, read the minutes of the last annual meeting and gave the treasurer's report. Two Directors, Ronald Wetherwax and Walter Johnson, were re-elected to another term.

Joseph Pendergast presented 1967 Executive Planners to Nathan Rogers, owner of Rogers Dairy, Batavia, and Carl Gertis, owner of Jenny Lee Dairy, Arcade, and congratulated the two men for their success and interest in selling Golden Guernsey Products. He also complimented Mr. and Mrs. Wetherwax and Titus Brothers for assistance given this past year in developing interest in Gurnzgold 2% throughout the area covered by Jenny Lee Dairy. Mr. Pendergast also gave a report on both state and national activities, with particular stress on breeders keeping registrations current. Donald Bay, Assistant Genral Manager of Genesee Valley Co-op., Inc., gave an excellent talk on the economic trends facing the dairy industry, both from the standpoint of production and distribution.

New Jersey Annual Meeting and Banquet

By Louis Gruninger, III

The 47th annual meeting and banquet of the New Jersey G. B. A., Inc., took place at the Forsgate Country Club on November 19. Over 160 persons were in attendance to enjoy an evening of interest, entertainment and good fellowship. The main speaker was Eugene Meyer, Associate Editor of Hoard's Dairyman, the national dairy farm magazine, Fort Atkinson, Wisconsin. Mr. Meyer gave an interesting presentation on the importance of purebred dairy cattle and the importance of promoting purebred dairy cattle, whch is truly necessary for the future success of the dairy industry. Other guests included Socrates Kereazis, Director of Production Testing, The American Guernsey Cattle Club, Peterborough, N. H., who gave a brief summary of the Club's activities on a national basis; Dr. Walter A. Maclinn, Acting Director of the New Jersey Agricultural Experiment Station and Associate Dean of Rutgers College of Agriculture, who invited the group to visit the State University during this 200 Anniversary year, and Dr. E. L. Brower, Director of the animal Industry Division of the New Jersey Department of Agriculture, who expressed his good wishes to the Association on behalf of the Department.

L. B. Wescott, Rosemont, a Guernsey breeder and President of the Dairy Council of Northern New Jersey, introduced the very charmng Miss Susan Hiller, acting New Jersey State Dairy Princess for 1967. Jacob Tanis, another Guernsey breeder, and a member of the Board of Directors of The American Guernsey Cattle Club, gave the Invocation before dinner. Merton B. Sowerby, manager of Woodacres Farm, Princeton, President of the New Jersey G. B. A., conducted the meeting and acted as master of ceremonies.

Edward T. Oleski, Extension Dairy Specialist, Rutgers University,

presented the Association's Annual Herdsmen and Long-time Production Awards. Thirty herdsmen received certificates for caring for Guernsey cows that made 196 production records that were at least 30 per cent over the Guernsey breed average during 1966. The Long-time Production Awards totaled 77 cows. There were 14 Diamond Certificates, which had minimum butterfat production qualifications of 5,000 lbs. of fat; 22 Gold Certificates, which required a minimum of 4,200 lbs. of fat, and 41 Silver Certificates, which required at least 3,200 lbs. of fat.

Clifton J. Wardell, Chairman of the New Jersey G. B. A. Youth Committee, presented the annual State Youth Awards. The first place winner in the State Youth Award contest was Joann Coleman, Stockton. Joann has completed many successful projects in her Guernsey 4-H work, has been a staunch competitor, and has always shown a year round interest in her Guernsey projects. She is surrounded by a family who has been interested in Guernsey cattle for many years, and she has followed in the family tradition. The trophy room in the Coleman household exhibits a great deal of evidence of their many accomplishments. Joann received a $100.00 U. S. Savings Bond as her award. The three runners-up for the State award were: Louise M. Durr, Wrightstown; Margery Myers, Woodstown, and Larry Patterson, Skillman, who each received a $25.00 U. S. Savings Bond. Jacob Tanis, III, Augusta, received a $25.00 U. S. Savings Bond as his award for overall activities with his Guernsey projects in FFA. He also received an Ideal Model Guernsey Cow for showing the grand champion Guernsey at the 1966 State FFA Dairy Show.

William M. Nulton, Jr., Somerset, a Guernsey breeder, and former field secretary of the New Jersey G. B. A., presented the William M. Nulton, Jr., Youth Trophy to Nancy Jean Coleman, Stockton. This is an annual presentation to the boy or girl who has demonstrated exceptional all around ability in youth activities as well as in Guernsey youth activities. Nancy has had many years of exceptional activity and has been a great contributor to Guernsey project work. She has been out of 4-H competition for the past two years because of the age limitation, but she is still interested in youth work and has given freely of her time and effort to help and lead other youngsters. Nancy received a smaller replica of the original trophy, which is a sterling silver Guernsey milk jug from the Island of Guernsey.

Harry M. Pate, New Jersey G. B. A. secretary, presenting Award of Honor Citation to Frederick Brewer, herdsman at Woodacres Farm, Princeton, N. J.

Harvey C. Dreibelbis, chairman of New Jersey G. B. A. Breed Promotion-Public Relations Committee, presenting Award of Honor Citation to Peter Kearns, herdsman at Hominy Hill Farms, Colts Neck, N. J.

William M. Nulton, Jr., former New Jersey G. B. A. field secretary, presenting William M. Nulton, Jr. Youth Trophy to Nancy Coleman, Stockton, N. J.

The Robert A. Yetter Memorial Trophy was presented to Harry M. Pate, Trenton, by Mr. Wardell. This trophy is designated to be presented each year to the person who has contributed knowledge, time, effort, services, facilities, etc., in order to aid youth and youth activities. For many years Mr. Pate helped many youngsters in the selection of good Guernsey foundation stock.

Special Citations, known as Awards of Honor, are presented each year. These citations have usually gone to certain breeders for their contributions in serving and improving the Guernsey breed. This year, the Association decided to honor two men who have spent a great part of their lives in working with and developing great cattle, but they are not owners or breeders of Guernsey cattle. They have served their usefulness as great herdsmen on some of the great farms and they are well deserving of such high recognition. The two men were Frederick W. Brewer, Woodacres

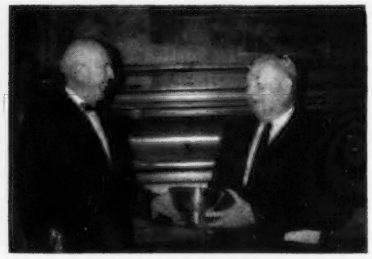

Clifton J. Wardell, Chairman New Jersey G. B. A. Youth Committee, presenting Robert A. Yetter Memorial Trophy for Youth Leadership to Harry M. Pate, Trenton.

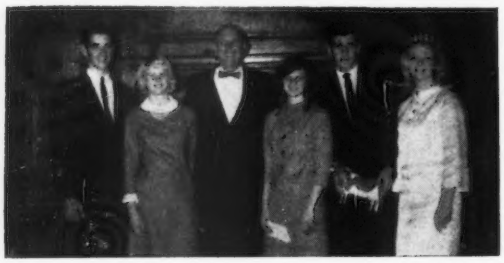

New Jersey Youth Award Winners: Larry Patterson, Skillman, and Margery Myers, Woodstown, both runners-up for State Youth Award; Clifton J. Wardell, Youth Chairman; Joann Coleman, 1966 State Youth Award Winner; Jacob Tanis, III, Augusta, State FFA winner, and Miss Susan Hiller, 1967 New Jersey State Princess.

Eugene Meyer, Hoard's Dairyman, Fort Atkinson, Wis., main speaker at the New Jersey G. B. A. annual meeting and banquet; Miss Susan Hiller, 1967 New Jersey State Dairy Princess, and Socrates Kereazis, Director Production Testing, The American Guernsey Cattle Club.

Farm, Princeton, and Peter Kearns, Hominy Hill Farms, Colts Neck.

The membership elected the following two new trustees for six-year terms: David T. Henisee, Medford, and Harry M. Pate, Trenton.

Officers for the fiscal year 1966-67 are as follows: President, Clifford H. Conover, Conover's Guernsey Farms, Hightstown; first vice-president, George G. Aaronson, Locust Hill Guernsey Farm, Columbus; second vice-president, John Paulmier, manager of Mulhocaway Farm, Rosemont; secretary, Harry M. Pate, Trenton; treasurer, Frederic R. Peterson, Princeton, and field secretary, Louis Gruninger, III, Somerset.

Western New York Annual Meeting

By Joseph Pendergast

Charles Rogers, Randolph, N. Y., president of the Western New York Guernsey Club, presided at the annual meeting held in Randolph on November 11. Following a noon dinner, Mr. Rogers called on Mrs. James Carr, Little Valley, secretary-treasurer, who read minutes of the last annual meeting and gave the treasurer's report. Mr. Rogers then opened the meeting for a thorough discussion on what can be done to improve interest in the various club activities, and a number of suggestions were made.

Edgar Gross, Sinclairville, reported on results of the Guernsey Show at the Chautauqua County Fair and the Erie County Fair, where they had one of the largest Guernsey shows in several years. Dr. James Carr did the honors for the Little Valley Fair.

Joseph Pendergast, Business Manager of the New York State Guernsey Breeders' Co-Op., Inc., reported on many state and national activities. Mr. Pendergast also suggested that a committee be appointed to visit past members, who are not now active and who do not attend any of the club's functions.

Charles Rogers was re-elected president; Roger Trump, Westfield, was re-elected vice-president; Robert Carlstrom was elected secretary-treasurer, and Edgar Gross and Ronald Anderson, Russell, were re-elected directors.

Alabama Annual Meeting

By Ralph Coarsey

The annual meeting of the Alabama Guernsey Cattle Club was held at the Jefferson Davis Hotel, Montgomery, on December 2. Attendance was small due to the fact

Officers of the Alabama Guernsey Cattle Club: Horace B. DeShazo, Headland, President; L. E. McConnell, Jr., Anderson, vice-president, and O. S. Ivey, Webb, secretary-treasurer.

that a Milk Control Board Hearing in the State Office Building, which started on December 1, was still in progress, and many Guernsey people were participants in that hearing.

Joseph L. Hall, Montgomery, president, called the meeting to order following lunch. The Board of Directors had met on the previous evening and their actions and recommendations were unanimously approved. It is planned to have a sale, with a tentative date of June 2.

Davis Henry, Hope Hull, Douglas Kent, Siluria, and Charles Warner, Montgomery, were re-elected as directors. Ed Croy, Cullman, was elected to replace Howard Gardner, whose term expired, and Joseph L. Hall, retiring president, was elected a director for a three-year term. Horace DeShazo, Headland, was elected president, L. E. McConnell, Jr., Anderson, vice-president, and O. S. Ivey, Webb, secretary-treasurer.

At the morning session, Junior awards were made to the following for their achievements in the County, District and State Shows: Birmingham Show, Donna Rosser, Jefferson County; Dadeville Show, Kenneth Barber, Chambers County; Montgomery Show, Tommy Wilson, Elmore County; Tennessee Valley Show, Dianna Croy, Cullman County, and State Show, Sara Ellen Hall, Montgomery County.

Miss Sara Ellen Hall had the distinction of becoming the first junior exhibitor to win a championship with an animal which she had bred. Onward Majestic Mariet, bred by Miss Hall, was first prize senior yearling heifer and junior champion female at the State Fair Junior Show, in Birmingham, and for this she received a check for $25.00 from the Alabama Guernsey Cattle Club.

Production awards are made under the DHIA and DHIR programs for herds of less than 50 cows and herds of 50 cows or over with a minimum requirement of 8400 lbs. of milk and 450 lbs. of fat. Winners were as follows: Herd of less than 50 cows, DHIR, Carl Peinhardt, Cullman, 27 cows, 9033 lbs. of milk and 417 lbs. of fat; herd of 50 cows or more, DHIR, St. Bernard College, St. Bernard, 66 cows, 10328 lbs. of milk and 496 lbs. of fat; Individual cow award, DHIR, Benedictine Bernard's Sarah, 18570 — 944, owned by St. Bernard College, and Robin Roost War's Pride, 19280 — 943, owned by St. Bernard College; Individual cow, DHIA, Auburn Billy Pamela, 15310 — 811, owned by Auburn University, Dairy Research Unit, and Grade Guernsey, 15840 — 712, owned by H. L. King.

Lancaster County, Pa., Meeting

By Wm. H. Juzi

Ninety-five Guernsey breeders, with members of their families, attended the annual meeting of the Lancaster County, Pa., G. B. A., held at Rhoads Spanish Tavern, Quarryville, on November 18. President Harry Mumma, Manheim, conducted a business meeting and program in a most efficient manner.

Jesse Balmer, Lititz, gave the reports of the secretary-treasurer. J. Rohrer Witmer, Willow Street, gave a very good report on the annual summer field day, held at Frank Eshelman's farm, Manheim. John Breneman, Kirkwood, reported on the calf award. Annually, the Association gives a calf to the outstanding FFA student in the county. One of the members donates the calf. The County Association and the State Association each pay him $25.00. Jesse Balmer was the donor, and the calf was awarded to Jim Leaman.

Kenneth Garber, Willow Street, in charge of the special awards committee, presented the following winners with Golden Guernsey China Jugs, properly engraved: Raymond Witmer, Willow Street, high herd in the county; Jesse Balmer, high lifetime production in milk with one of his cows having 129,225 lbs. of milk, and Harry Mumma the same award for high lifetime fat production, which amounted to 5,780 pounds; Raymond Witmer, the top award for high lifetime production in milk and fat, on a cow no longer living with a record of 185,845 lbs. of milk and 8,310 lbs. of fat; Raymond Witmer, high two-year-old in milk and fat, 16546 lbs. of milk and 725 lbs. of fat; K. D. and Else Linde, Oxford, high three-year-old in milk with 12609 lbs., and Raymond Wit-

mer, in fat with 610 pounds; Harry Mumma, high four-year-old, 14745 lbs. of milk and 729 lbs. of fat, made by Harlan K. Helene, Linda Mumma's 4-H project with which she won many honors, statewide and national.

Ellis Denlinger, Gordonville, gave a report on the 4-H activities, and Victor Plastow, Assistant County Agent, and Bill Juzi, from the State Association, both talked to the group briefly.

Kenneth Garber, Willow Street; Andrew Burkins, Drumore, and Clarence Harnish, Lancaster, were elected to a three-year term of office as directors. These, and the other directors, will meet shortly to elect the officers for next year.

Raymond Witmer showed some colored slides of Guernsey activities that he had attended during the year. The main speaker was Don Spatz, a radio commentator from Baltimore, and past Professor at John Hopkins University. His presentation was humorously intermingled with some good food for serious thought.

Oregon Annual Meeting

By Elmer J. Meadows

The annual meeting of the Oregon G. B. A. was held on December 3 at the Holiday Motel, Salem, Oregon. The meeting was opened by President Foster Harrold, Creswell. Mr. Harrold welcomed the breeders and thanked the various committees for their work during the year.

Secretary Francis Hertel, Cornelius, gave his report, and Treasurer Mrs. Hans Leuthold, Tillamook, gave her report. The Sales Committee reported on the Spring and Fall Pacific Northwest Guernsey Classics held in cooperation with Washington and Idaho. Both sales obtained considerably higher averages than last year. The Heifer Sale for Juniors was held in cooperation with the Washington Club at Vancouver, Washington. It was one of the better sales for the Juniors with a few more coming back to Oregon than they consigned.

The group voted to hold the Spring Pacific Northwest Guernsey Classic in April, again seeking cooperation from Washington and Idaho. Washington has already pledged their help. Hans Leuthold, Tillamook, was named Sale Chairman. He is to name others on the committee and set the date and location.

Solon Spencer, Gresham, chairman of the Production Awards committee, presented Mr. and Mrs. Roy Staehely, Oregon City, with a large copper jug and silver tray for having the highest lifetime producing cow in the state, Valley View Azalea (VG), with 165,143 lbs. of milk and 7059 lbs. of fat. Other winners in the Century Gold Award group were: Brownies Farms Ocie (E), 161,532 lbs. of milk and 7527 lbs. of fat, Orville D. Brown, Woodburn; Wilsona Farms, Inc., Tillamook, two, Land o'Dreams King's Linnetta (VG), 146,000 lbs. of milk and 8173 lbs. of fat, and Wilsona Distinct Miss (VG), 124,870 lbs. of milk and 6107 lbs. of fat; Kenneth Innis, Corbett, on Lawnwood Homestead, 145,599 lbs. of milk and 6464 lbs. of fat; Staehely Brothers, four more, Valley View Defender's Rose (VG), 129,450 lbs. of milk and 5840 lbs. of fat, Valley View Bond's Melba (VG), 125,377 lbs. of milk and 6458 lbs. of fat, Valley View Defender's Carol (VG), 108,038 lbs. of milk and 5356 lbs. of fat, and Valley Vew Bondsman's Linda (VG), 107,084 lbs milk and 5882 lbs. fat.

Presentation of the Golden Century Award for the highest lifetime production in the State at the Oregon Annual Meeting. Left to right, Mr. and Mrs. Roy Staehely, of Staehely Bros., Oregon City, owners of Valley View Azalea that has 165,143 lbs. of milk and 7,059 lbs. of fat, and Solon Spencer, Gresham, chairman of Production Award Committee.

Ray Kozak, Promotion Director, Oregon Dairy Products Commission, addressing the Oregon G. B. A. meeting on "Grand Tour of Oregon."

Cows producing between 80,000 and 100,000 lbs. of milk were owned by Mr. and Mrs. Al Bosch, Newberg, Columbia Gorge Everald (VG), 98,059 lbs. of milk and 4509 lbs. of fat; Wilsona Farms, Inc., two, and Francis Hertel, Cornelius, one.

Fred Griffith, Oregon State University, reported on the College's Dairy Club activities and thanked the Guernsey Club and Alex Cruickshank, McMinnville, for their contributions, making it possible to send a Judging Team to the National. The Oregon breeders voted to cooperate with Washington, Idaho and Montana in the printing of a 1967-68 Pacific Northwest Directory.

At noon the breeders had lunch with the Junior breeders who were contestants in the State 4-H and FFA Contest. The Youth Committee, Paul Mann, Silverton, Chairman, selected a winner in both divisions to receive a registered Guernsey heifer. Each winner will select three breeders from whom they will select their heifer. Charles Hertel, Cornelius, was the FFA winner, and Dennis Harman, Grants Pass, was the 4-H winner.

Ray Kozak, Promotional Director for the Oregon Dairy Products Commission, Portland, was speaker, on the subject "Grand Tour of Oregon." He had recently completed a trip over the State with a group from a Portland TV Station, making a color film of Oregon's Agriculture and Industries. The film will be a one-hour program to be shown all over the country. His description of what they saw and photographed kept everyone on the edge of their seats for about 45 minutes. Even the native people could hardly believe there were so many wonderful spots in their State.

The meeting was concluded with the election of Directors. Donald Claypool, superintendent of the J. J. Astor Experiment Station, Astoria, was elected president; Joe Payne, Vale, was re-elected vice-president; Francis Hertel was re-elected secretary, and Mrs. Hans Leuthold was re-elected treasurer. Other directors were: Foster Harrold, Creswell; Paul Mann, Silverton; William Marsh, Cornelius; Orville L. Brown, Woodburn; Hans Leuthold, Tillamook; Lawrence Allen, Bend; Alex Cruickshank, McMinnville; Arthur Staehely, Oregon City; John Winter, Jr., Eugene, and Walter Crouse, Grants Pass.

Clark County Washington Annual Meeting

By Elmer J. Meadows

The annual meeting of the Clark County Guernsey Cattle Club was held at the Frank Messner farm, Brush Prairie, Wash., the evening of December 14. The Club reported a very active role in the various programs such as dairy wives tax

equalization, dairy federation county fair, milk pooling and youth activities.

Roy Losey, Woodland, was elected president, Frank Messner, Brush Prairie, vice-president, and John Day, Wineberg Farms, Vancouver, secretary-treasurer. Directors chosen were Edward Brown, Vancouver, and Walter Wendt, Battle Ground.

Oklahoma Annual Meeting

By Ballard K. Bennett

The annual meeting of the Oklahoma G. B. A. was held at Glen's Hickory Inn, located in northwest Oklahoma City, on December 10, with President Charles Griggs, Mustang, presiding. President Griggs got the meeting under way by calling on the individuals present to stand and introduce themselves. The minutes of the last meeting, as well as the financial report, were both given by the secretary-treasurer, Mrs. Jerry Martin, Oklahoma City.

Dr. Curtis Richardson, Oklahoma State University Extension Dairyman, gave an interesting report on the 1966 Oklahoma district field days. He commented that these activities were highly supported by breeders, dairymen, and juniors throughout the State, with more than 800 in attendance at the three field days held at the farms belonging to J. Jene Mungle, Atoka; Charles and Bob Griggs, Mustang, and Mr. and Mrs. Ray Gonterman, Ponca City.

Various reports were given by both junior and adult exhibitors on fairs and shows in the area. Incidentally, Neil Crary, Bay Meadow Farm, Galt, Calif., was called on for remarks, and he gave a most interesting report on the Bay Meadow operation. It was indeed a pleasure to have Neil in attendance at the meeting.

Tim Hershberger, of Soft Gold Dairy, Inc., Sapulpa, reported on the recent Southwest Guernsey Planning Conference, and told of this group's decision to renew the Dixie Quality Guernsey Sale to be held about November 2, 1967, at Memphis, Tennessee.

Recognition of outstanding junior activity was made by Dr. Curtis Richardson, who presented a Model Guernsey Cow to Bill Stutsman, Owasso, for winning first in FFA achievement, and an Ideal Guernsey Cow plaque to Dannie Williams, Cushing, for placing second, and Robert Arnold for placing third.

In the 4-H division, Bill Wilson, Guthrie, won the Model Cow for placing first, Darlene Eggers, Blackwell, an Ideal Cow plaque as second place winner, and Joe Blakemore, Talequah, an Ideal Cow plaque for third place.

Dr. Richardson also presented the certificates to the production winners. These awards are based on the size of the herd. The award for high herd in milk and fat in the one to 25 cow category went to Golden Dew Farms, Mustang, with a certificate being presented to Mrs. Charles Griggs. Golden Dew completed 15 records that averaged 11539 lbs. of milk and 546 lbs. of fat on an ME basis. In the class of 25 to 50 cows, Oklahoma State University received the production certificate, having completed 28 records that averaged, on an ME basis, 10678 lbs. of milk and 453 lbs. of fat, with Jack Stout, herd manager, being presented the certificate. In herds with 50 or more cows, Soft Gold Dairy, Inc., Sapulpa, was the recipient, having completed 54 records that averaged, on an ME basis, 9855 lbs. of milk and 446 lbs. of fat. The certificate was presented to Tim Hershberger.

The Junior production winner for fat was Glynn Sloan, Mustang, whose cow, Golden Dew Billy Ann, produced 628 lbs. in 305 days, ME. Mason Mungle, Atoka, won the Junior production award for milk on his cow, Mungle's Premier Diana, that produced 12164 lbs. in 305 days, ME. The high cow in milk and fat, bred by owner, was Sooner Billy's Rayella, bred and owned by Oklahoma State University. She produced 15884 lbs. of milk and 662 lbs. of fat. The certificate was presented to Jack Stout for this accomplishment.

The top DHIA Guernsey herd for milk production was Sooner Valley Farms, Ripley, that averaged 9195 lbs. of milk on 45 cows, with Ralph Baird, Woodward, having the high herd in fat that averaged 445 lbs. on 34 cows.

Dick Huggett, Oklahoma representative for ADA, discussed national activities and stressed the need for dairymen to support ADA. Dr. E. R. Berousek, who had recently returned to Oklahoma after spending several years in Rhode Island, was called on for a few remarks. Ballard K. Bennett, National field representative, discussed the recent fieldmen's conference at National Headquarters, and Dr. Stanley Musgrave, Head Department of Dairy Science, Oklahoma State University, also made a few remarks.

The nominating committee, composed of J. Jene Mungle, Chairman, Bernie Martin and Tim Hershberger, recommended the following names for officers for the coming year: President, Tim Hershberger, Sapulpa; vice-president, Al Geurkink, Ardmore, and secretary-treasurer, Mrs. Jerry Martin, Oklahoma City, to succeed herself. Directors suggested by Mr. Mungle and the nominating committee were: George Butenschoen, Seminole; Ray Gonterman, Ponca City; J. Jene Mungle, Atoka; Dr. E. R. Berousek, and Charles Griggs, Mustang. Mort Woods, veteran Guernsey breeder, was named director-at-large. These men were unanimously elected.

Considerable enthusiasm was shown by this group, and much credit is due President Charles Griggs and the Secretary, Mrs. Jerry Martin, for a most successful meeting.

Iowa Annual Meeting

By George W. Chambers

Greyble L. McFarland, Indianapolis, Ind., President of The American Guernsey Cattle Club, was guest speaker at the annual meeting of the Iowa G. B. A. at the Howard Johnson Restaurant, in Waterloo, on December 3. The meeting brought out the largest attendance in several years.

A special recognition ceremony was conducted to honor O. R. Bentley, of Ames, for his development of the fine Suneslope Farm herd. The Bentley herd has been famous for its sustained high average production and for its many National and State production leaders. Suneslope has also provided herd sires and foundation females for many of the better herds in the Midwest. Robert Lage, Davenport, made the presentation.

Harry Lage, Davenport, chairman of the Sale Committee, gave a report on the Corn Belt Classic Sale which averaged $504. The group voted to again co-sponsor the sale with the Nebraska Guernsey Breeders Association. It was decided to hold a State field day in June, at the Gordon Hollis Farm, Waterloo, with the date to be announced later. District meetings were planned during the week beginning January 30, and the summer shows and field days during the week beginning June 12.

Officers elected were: President, Walter Dengler, Davenport; vice-president, Kenneth Pancratz, Zwingle; secretary-treasurer, Gordon Hollis, Waterloo. Sale chairman is Harry Lage, Davenport, and Golden Guernsey chairman, Duane Woodruff, Indianola.

Nebraska Annual Meeting

By George W. Chambers

The Nebraska G. B. A. held a very well attended State meeting at the Kingscrest Restaurant, in Lincoln, on December 1. The featured speaker was Dr. Khem Shahani, of the Dairy Science Department, University of Nebraska, on "The Miracles of Milk." This was an excellent presentation which should be heard by every housewife. Dr. Philip Kelly, Head of the Dairy Department, also spoke briefly.

Tom Konecky, Wahoo, gave the report of the Junior Committee, and presented awards to Andy Fairley, Fairbury, and Gerald Gustafson, Oakland, as district winners, and to Robert Pfeiffer, Arlington, as State winner. Andy Fairley received the trophy for the high producing 4-H cow, and Susan and Terry Imig, Seward, were honored as winners in the State Junior Show.

Tom Chapman reported a strong State Fair and two good district shows. He praised Mrs. Frances Nitz, Cedar Bluffs, State Secretary, for the attractive Guernsey booth at the State Fair. Jack Nitz reported that the Corn Belt Sale, sponsored jointly by Nebraska and Iowa, hit an all-time record with an average of $504, with the cow consigned by O. H. Liebers, Lincoln, topping the sale. The Association voted to again cooperate with Iowa on the 1967 Corn Belt Classic.

Directors elected were Leo Imig, Seward, Jim Chapman, North Bend, and Tom Konecky, Wahoo. O. H. Liebers, Lincoln, and Francis Goin, Wymore, participated in a presentation to George W. Chambers, field representative. Jim Chapman spoke on the need for more entries in the Futurity class at the State Fair, and George Chambers reported on breed progress in the State.

Kansas Annual Meeting

By George W. Chambers

The Kansas G. B. A. held its annual meeting at Ramada Inn, in Newton, on November 29. Wendell Morrison, Salina, was elected president, Doyle Neher, Pretty Prairie, vice-president, and Joe Allen, Halstead, secretary-treasurer. Homer Enns, Hillsboro, was named delegate to the Interbreed Council; W. G. Ransom, Williamsburg, was elected delegate to the State Board of Agriculture, and Oliver Unruh, Hillsboro, was made Editor of the Kansas Guernsey Newsletter. Clarence Raymond, Fredonia, was awarded the trophy for the high ME record for both milk and fat on his Excellent cow, Cedar Manor T. C. Mary. Five hundred dollars was made available to be used if needed to find cattle for importation into Kansas.

A. J. Winn, Burlington, Co-chairman of the State Sale with Bill Ransom, Williamsburg, reported a most successful event. Darrell Ehrlich, Tri-States Regional Manager for Golden Guernsey, reported briefly on the progress of the milk program. He stated that Dean and Fred Hyer, Olathe, had completed their new plant and their sales of Golden Guernsey were growing rapidly.

George Chambers, National fieldman, reported on breed progress in Kansas. He was presented with a service appreciation award, in behalf of the Association, by Galen Schrag, president.

Missouri Annual Meeting

By G. B. Secker

On December 7, 1966, in the Platter Restaurant, North Glenstone, Springfield, Mo., the Missouri G. B. A. annual meeting was held. Lee Harris, Carthage, was elected president; Harry Herman, Columbia, vice-president, and G. B. Secker, Hannibal, secretary-treasurer. The meeting was called to order by President Harry Herman, who introduced Bill Herral, representative of the agriculture committee, representing the Chamber of Commerce, who welcomed the guests.

President Harry Herman made a few remarks concerning the dairy outlook and the Guernsey breed's position in such a picture. Prof. Ragsdale, Professor Emeritus of the University of Missouri, was introduced and welcomed everyone to the meeting. G. B. Secker read the minutes of the last annual meeting and gave the financial report. He also talked about the Golden Guernsey program and the new promotions on the St. Louis market.

Laurence Rainey, Columbia, reported for the Sales Committee, stating that the State Sale was the third best average in the history of the Association. George Schmitt reviewed the Ozark Empire Fair and the State Fair, noting that the exhibits were outstanding in quality, with a number of Juniors participating. Ten good district shows were held, and several good type schools. Missouri was well represented at the American Royal Dairy Show in Kansas City, and two young breeders showed at the National Dairy Show in Memphis, with John Wallis taking first place on his bull calf in the open show and Gary Estes getting a fourth place on his four-year-old in the open show.

Emery Vieten was ill and unable to attend, so G. B. Secker announced the results of the State Junior Award Contest for the Junior Work Committee. Winners were: District 2, Sandra Messer, 4-H, runner-up for the State; District 3, Charles Gates, 4-H; District 4, Lindi Aholt, 4-H; District 6, Steve Preusser, 4-H; District 7, Steve Collyer, 4-H; District 8, Gary Estes, FFA, State FFA winner; District 9, Gary Letterman, 4-H, and Norman Cologna, FFA; District 10, Naomi Stettler, 4-H, State 4-H wnner. The new Junior plaques, which were presented to every Junior showing in local shows, were well received.

In the absence of Dick Johnston, Lee Harris gave the report of the Milk Sales Committee, which showed that price disturbances and higher prices on all markets hurt sales under the label to some extent. It is still hoped that Missouri will show an over-all increase in Golden Guernsey sales for 1966. George Schmitt, Membership Committee Chairman, reported 16 new members in 1966. A new Production Awards Committee, with Harry Herman Chairman, Fred Meinershagen and G. B. Secker, was appointed to meet and spell out the rules governing trophies to be presented at the annual district meetings. Jim Reeves, of Producers Creamery, Springfield, gave an informative talk about where we are in the dairy business and what the next 10 years will unfold. Lewis Miller, the new Secretary-Manager of the Ozark Empire Fair, talked about plans for 1967, and Glen Hunt, of ADA, was introduced and made a few remarks concerning their activities. Don Decker, Curtiss Breeding Service, also made a few remarks. George Chambers, National fieldman, stated that registrations in 1966 would be up 10 per cent over 1964, with milk sales estimated to be up three per cent. The Guernsey average for all cows on official test is now at an all-time high, he stated, of 10325 lbs. of milk and 500 lbs. of fat.

Election of the Board of Directors confirmed Russell Epperson for District 1; Theo Wilshusen, District 4; Norman Preusser, District 6, and Elmer Howell to replace Dr. Stickler. Laurence Rainey is director-at-large.

SALES

Kansas State Sale

By George W. Chambers

Summary		
No. Head	Total	Average
35 Females	$17,535	$501.00
(1 calf under 3 mo. s.w.d.)	100	100.00
1 Bull	470	470.00
36 Head	$18,105	$502.92

The Kansas G. B. A. held one of its best state sales at Hutchinson on October 22. The 36 head in the open sale brought $18,105, an average of $502.92, while the 11 4-H heifers averaged $200.91. Top cow was Dendel's Orchard's Chief's Jan, that was consigned by Oscar R. Weaver, Goshen, Ind., and purchased by Ray Gonterman, Ponca City, Okla., at $910. Second high was Twin Rocks D Susan, consigned by Victor Toney, Niles, Mich., and going to Rodney Mueller, Halstead, at $800. The cattle went to buyers in Kansas, Oklahoma, Missouri and Wisconsin.

The sale was managed by William G. Ransom, Williamsburg, with A. J. Winn, Burlington, as co-chairman. Other members of the Sale Committee who assisted were Alan Berndt, Simpson; Doyle Neher, Pretty Prairie; Clarence Raymond, Fredonia, and Walter Werner, Kinsley. Walter Hand, Mulvane, was auctioneer, and Laurence Rainey, Columbia, Mo., read pedigrees.

Following is a list of animals in the open sale selling for $350 or more:

G. C. Collins, Blackwell, Okla.
- Vestlane T.Katrina $410
- Ransom Suzabelle's Starlet 370

Lowell Cooper, Peabody, Kans.
- Meadow Lane Loladean 380

Dale Crosley, Pratt, Kans.
- Cedar Manor T.C.Patsy 465

Gary Wayne Estes, Rogersville, Mo.
- Springdale Billys Fable 380

W. Dean Forsyth, Longmont, Colo.
- Foremost Valor Qualitina 475
- Yellow Creek Queen Verna 620

Ray Gonterman, Ponca City, Okla.
- Cedar Manor Sultan's Lora 485
- Dendel's Orchard's Chief's Jan 910

Robert Charles Griggs, Mustang, Okla.
- Elm-moor Dainty's Denise 680

Moon and Cowan, Oshkosh, Wis.
- Maurana M.Bft.Temptor (Bull) 470

Wendell Morrison, Salina, Kans.
- Eckman's C.K.Wendy 410
- Foremost Flash V Lassie 485
- Springdale Billy's Clute 440

Paul G. Mueller, Halstead, Kans.
- Gondolier's Holly 650

Rodney Mueller, Halstead, Kans.
- Twin Rocks D Susan 800

Don Pauley, Newton, Kans.
- Foremost Happy Africanda 600

Joyce Pauley, Newton, Kans.
- Cedar Springs Rose WP Ronda 580

Mike Pauley, Newton, Kans.
- Maccol Farms Monica 425

W. G. Ransom, Jr., Williamsburg, Kans.
- Neher Farms Nora's Gay 450

Paul Sidler, Strong City, Kans.
- Maurana Gus Butterfat Glorie 560

John Snodgrass, Garfield, Kans.
- Honey Creek's C.Fair 560

Paul Snodgrass, Garfield, Kans.
- Ho-Ette's Jolly Vern Roxann 610
- Cedar Manor Hornet's June 400

Robert Vogt, Pretty Prairie, Kans.
- Cedar Manor Piper's Molly 395
- Cedar Manor Hornet's Dawn 440

Walter Werner, Kinsley, Kans.
- Yellow Creek Miss Connie 460

Wiebe Brothers, Conway, Kans.
- Queen's Golden Dot 675

William Wollard, Burden, Kans.
- Hycrest C.Margie 420
- Ransom Clara's Nifty 575
- Ransom Floranne's Flo 530
- Cedar Manor T.C.Daisy 450
- Cedar Manor T.C.Maggy 490

4-H and FFA Sale

Karen Adams, McPherson, Kans.
- Ho-Ette's Mr.Great Ruby $140
- Female 170

Arlin Endicutt, Burden, Kans.
- Springdale Alvins Clare 125

Christine Enns, Hillsboro, Kans.
- Meadow Lane H Fairy 220

Elizabeth Kay Sidler, Strong City, Kans.
- Maurana T.Bft.Gretchen 225

John Wesley Sidler, Strong City, Kans.
- Harmony Captains Jewell 205

Paula Jean Sidler, Strong City, Kans.
- Maurana T.Fairygold 220

Diana Snodgrass, Garfield, Kans.
- Ransom Viola's Victoria 235

Joe Winn, Burlington, Kans.
- Female 250
- Werners Ninas Nora 155

Steven R. Winn, Burlington, Kans.
- Springdale Alvins Beth 265

Summerset Dispersal

By Ballard K. Bennett

Summers Brothers, of Nesbit, Miss., dispersed their herd of Guernseys at the farm on November 4. It was rather a cold day, but heating facilities had been installed in the sale tent and proved quite comfortable to the good-sized crowd that was on hand. Mort Woods, co-manager, is due considerable credit for the sale ring decorations that were built around a Thanksgiving theme. The dispersal was a combined result of labor problems and the fact that the farm had recently been sold for urban expansion.

Bill and Wayne Summers have operated a dairy on the place for many years, and the last 12 to 15 years have had a Guernsey unit producing Golden Guernsey milk. These brothers have always been extremely interested in the herd, and over the years have expanded considerable energy to develop a good one.

One hundred fifteen registered Guernseys sold for $34,285, an average of $298.13. Top of the sale was Summerset F. Star Blanche, a beautiful daughter of the senior herd sire, Gayoso View's Fame's Star. She sold for $800 to Norman Keller, Cape Girardeau, Mo., with Levy's Farms, Inc., Kentwood, La., being among the last contenders. Incidentally, Levy's Farms, Inc., purchased 29 head for $8,130, to become high buyer in both numbers purchased and dollars spent. These purchases will be added to Mr. Levy's operation to produce more Golden Guernsey milk for Walker-Roemer's of New Orleans.

Second top was a rather upstanding, stretchy, dairylike daughter of Burger's Place Billy, Summerset Billy Ruth, that sold for $735 to the Department of Dairy Science, Louisiana State University, Baton Rouge. W. H. Waters, University Dairy Farm Manager, handled the bidding. The third top, Lakewood Ada, sold for $675 to Levy's Farms, Inc.

The sale was managed by The Merryman Company, Sparks, Md., and Mort Woods, Ardmore, Okla., with John Merryman auctioneering and reading pedigrees. Ringmen were L. J. Lane, of Walker Farms, Stoneville, and Dutch Snyder of The Merryman Company. John Fulcher, Washington County Agricultural Agent, clerked the sale, and Miss Judy Bowden passed the slips.

Following is a list of animals selling for $350 or more:

W. M. Adcock, Rayville, La.
- Glensmere's Fancy Shirley $390

J. E. Bowden, Horn Lake, Miss.
- Gayoso View's Fame's Star (Bull) 500
- Summerset Billy Mary 500
- Summerset F.Star Violet 525
- Arnold Farms Mo's Prissy 500

Dudley and David Bridgforth, Nesbit, Miss.
- Summerset Foremost Lilly 375
- Summerset F.Star Destiny 560
- Summerset F.Star June 550
- Glensmere's Angela 410
- Arnold Farms K.P.Sable 585
- Stony Brook K.Patti 525
- Stony Brook J.Flora 375

Dabelle Farms, Nesbit, Miss.
- Summerset King's Juhoper 360
- Glensmere's Lucie 400
- Stony Brook J.Anita 400

Dan Gill, Nesbit, Miss.
- Stony Brook K.Queenie 450

Norman Keller, Cape Girardeau, Mo.
- Summerset F.Star Blanche 800
- Glensmere's Beautie 410
- Lakewood Amy 440

Levy's Farms, Inc., Kentwood, La.
- Summerset Foremost Bernoi 490
- Summerset Foremost Valentine 455
- Golden Herd L Sugar 410
- Dari-Dale Lilly 525
- Herbro Acres Iris Blossom 385
- Herbro Acres Iona 470
- Lakewood Ada 675
- Summerset Foremost Laxie 420
- Summerset Foremost Lucile 555

Louisiana State University, Baton Rouge, La.
- Summerset F.Star Floss 370

Summerset Billy Ruth 735
Glensmere's Candy 425
W. Lee Moore, Plano, Texas
Lakewood Betty 600
W. F. Turman and Son, Horn Lake, Miss.
Lakewood Annette 525
Henry J. Yoder, Macon, Miss.
Lakewood Alvina 410
Lester Zachary, Amite, La.
Waterfall Joan's Victoria 370

237th Special Sale

By Wm. H. Juzi

Sale held at the Association Sales Pavilion, Lancaster, Pa., December 8, 1966. Sale managed by the Pennsylvania G. B. A., Camp Hill, Pa., with Walter Dupes as auctioneer, Bill Juzi reading pedigrees, and fieldman of the Association working the ring and clerking the sale.

46 Head $13,300 Average $289.13

Top: *Liseter Flaming Mabel* $530
Born: December 26, 1960
Sire: Liseter Brilliant Flame
Dam: Liseter Brilliant Mayette
Consignor: Liseter Farm, Newtown Square, Pa.
Purchaser: John R. and Dawn R. Gleason, Meadville, Pa.

Other animals selling for $350 or more:
J. Robert Book, Kirkwood, Pa.
Liseter Brilliant Donette $465
Fred A. Bookheimer, Norristown, Pa.
Liseter Sparkling Iris 520
Hill Girt Burger Carey 375
Harold R. and Anna S. Engel, Atglen, Pa.
Greenfield Neptune's Annette 450
John R. and Dawn R. Gleason, Meadville, Pa.
Wileeda Leslie's Debbie 420
Cloverland F. Beverly 380
Grater Brothers, Schwenksville, Pa.
Melody-Air Pros.Frosty Dot 410
Earl Heffentrager, Royersford, Pa.
Cloverland F. Bunkie 460
Richard and Janet Kriebel, Benton, Pa.
Sayre Farms Val Adele 480
Wyno Farms, Inc., Muncy, Pa.
Senguern Farms Kip's Dee 390
Thunder Bird Roy's Coleen 360

Oklahoma State Fair Junior Show

Oklahoma City, Okla., Sept. 24
A. M. Meekma, Judge

Champion

Mungle's J. C. Rocky Hazel, Eddie Shaw, Meeker.

Reserve Champion

Golden Dew Billy Ann, Delmer Sloan, Mustang.

Heifer Calf, 4 Months and Under 12

1, DMW Kessta Princess, Danny Williams, Cushing; 2, Hi Debs Wilkie, Herschel Martin, Oklahoma City; 3, Golden Dew Hornet's Nannie, Kenneth Griggs, Oklahoma City.

Junior Yearling Heifer
(Not in Milk)

1, DMW Berger's Treat, Danny Williams; 2, Golden Dew Gary's T. Mary, Oscar Lee Miller, Marland; 3, Quapaw Valley Luckana, Herschel Martin.

Senior Yearling Heifer
(Not in Milk)

1, DMW Kessta Beemack, Danny Williams; 2, Hi Trumbler's Tammy, Blaine Martin, Oklahoma City; 3, Fergie's V. Fame Lily, Ronnie Ferguson, Newcastle.

Cow, 2 Years and Under 3

1, Mungle's J. C. Rocky Hazel, Eddie Shaw; 2, Southlands Tops Katy, Herschel Martin; 3, Larry Don's Butterfinger, Ricky Staude, Loyal.

Cow, 3 Years and Under 4

1, Golden Dew Billy Ann, Delmer Sloan; 2, Southland J. V. Veronica, Herschel Martin; 3, Hi Supreme's Wilkie, Herschel Martin.

Cow, 4 Years and Over

1, Meerch's Hi Beada, Herschel Martin; 2, Arters Lazell's LaDonna, Herschel Martin.

Herds Classified in Missouri, Kansas and Nebraska
November 1 - 10, 1966
(George W. Chambers' Territory)

Owner	EX	VG	D	A	F	P	Total
Boehle & Son, W. H. Lawrence, Kans.	2	19	7	1	0	0	29
Chapman, Luke North Bend, Nebr.	0	13	16	5	1	0	35
Eckman, Albert W. Baldwin, Kans.	0	20	8	2	0	0	30
Enns, Homer Hillsboro, Kans.	3	19	5	1	0	0	28
Fairley, Lea Fairbury, Nebr.	0	8	11	3	0	0	22
Gilliland, Wayne Wayne, Nebr.	0	5	14	10	1	0	30
Goin, Francis P. & Wilma Wymore, Nebr.	0	8	11	6	1	0	26
Haas, W. H. Rolla, Mo.	0	16	4	1	0	0	21
Harries & Sons, William Bremen, Kans.	0	1	17	14	2	0	34
Hyer, Fred D. Olathe, Kans.	0	11	11	0	0	0	22
Konecky, Tom Wahoo, Nebr.	0	4	4	1	0	0	9
Krehbiel, Harlan Pretty Prairie, Kans.	0	9	19	16	2	0	46
Liebers & Son, O. H. Lincoln, Nebr.	0	15	6	1	0	0	22
Missouri, University of Columbia, Mo.	1	70	43	9	0	0	123
Nelson, LeRoy E. Mead, Nebr.	0	12	8	2	0	0	22
Nitz, Joseph C. & Jack R. Cedar Bluffs, Nebr.	0	7	3	0	0	0	10
Parrott, Mr. & Mrs. M. H. Knob Noster, Mo.	1	8	6	10	2	0	27
Raaf & Sons, Wm. H. Gerald, Mo.	0	10	17	8	0	0	35
Ransom, Est. W. G. Williamsburg, Kans.	0	12	13	6	3	0	34
Raymond, Clarence Fredonia, Kans.	1	7	3	0	0	0	11
Sidler, Paul Strong City, Kans.	0	9	7	3	0	0	19
Snodgrass, Paul E. Garfield, Kans.	0	19	26	3	1	0	49
Sunnymede Farms, Inc. Bismarck, Mo.	0	31	16	8	1	0	56
Unruh, Oliver R. Hillsboro, Kans.	0	13	12	8	2	0	35
Wiebe Bros. Conway, Kans.	0	5	15	7	2	0	29
	8	351	302	125	18	0	804

Special Classification — November 16, 1966
(Ballard K. Bennett's Territory)

J. E. Bowden Horn Lake, Miss.	3	14	12	0	0	0	29

Elmer F. Frahm, Frankenmuth, Mich, who has been chairman of the Saginaw County Board of Supervisors for a number of years, always ends the last day of the December session with a Christmas message for his fellow supervisors. This past year, he added some holiday advice: "Drive carefully, eat plenty, and drink a lot—of Guernsey Milk."

Mr. Frahm and his sons, Walter and Ralph, own Elmwood Farms, at Frankenmuth, where they have a herd of 100 Guernseys producing Golden Guernsey Milk for Superior Dairy in Saginaw.

Chat In Pictures

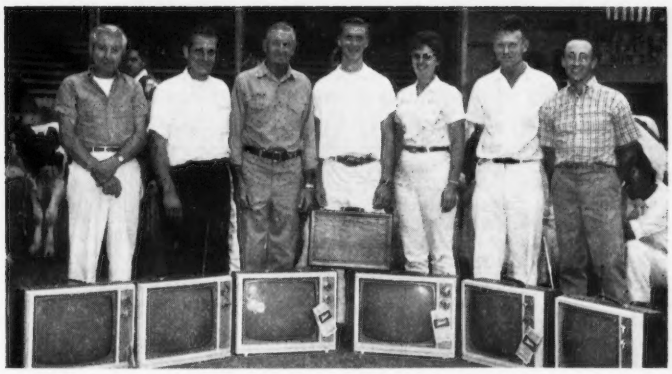

Champion herdsmen at the National Dairy Cattle Congress, 1966. Left to right, Robert Seitz, Mukwonago, Wis. (Ayrshires); Herbert Passke, Eldridge, Iowa (Brown Swiss); Kitchell Sayre, Yahara Farm, Edgerton, Wis. (Milking Shorthorns); Irvin W. Meyers, Borg Farms, Delevan, Wis. (Overall Champion); Mrs. L. Gerald Claudon, Chenoa, Ill. (Jersey); Willie Olson, Chambric Farms, Rockford, Ill. (Holsteins), and Donald Graver, Pralle Guernseys, Onalaska, Wis. (Guernseys). Television sets were awarded by Dow Chemical Company, Midland City, Mich., and Attache Case was awarded by the National Dairy Cattle Congress, Waterloo, Iowa.

Carol Ann Armacost, American Dairy Princess, and Bill Maynard, Promotion Director, who handled all the announcements in the ring at the National Guernsey Show.

Bill Peterson, Mt. Hermon, La., receiving Governor's Trophy for Outstanding Livestock Production in FFA for 1966 from Louisiana's Governor, John J. McKeithen. Bill is the son of Mr. and Mrs. Charles E. Peterson who recently qualified their herd to produce Golden Guernsey milk for Walker-Roemer Dairies in New Orleans. Bill was the 1966 Louisiana Star Dairy Farmer.

Guernsey booth at the Saginaw County, Mich., Fair. More than 373,000 people attended the fair, with a goodly number viewing this booth.

Donald Karas, of the University of Rhode Island, high individual in judging Guernseys in the Intercollegiate Dairy Cattle Judging Contest at the Eastern States Exposition.

University of Vermont Team that was high in judging Guernseys in the Intercollegiate Dairy Cattle Judging Contest at the Eastern States Exposition: Lawrence Clark, James Carpenter, William Nelson, Dr. Robert Fitzsimmons, coach, and Kenneth Carson.

Sales In Review . . .

(*Continued from page* 88)

MALES UNDER 2 YEARS

With Officially Tested Dams

Year	No.	Average	Total
1921	—	—	—
1922	—	—	—
1923	—	—	—
1924	89	$575.00	$51,175
1925	23	400.79	9,218
1926	105	382.14	40,124
1927	150	492.66	73,899
1928	129	447.29	57,700
1929	153	445.52	68,164
1930	169	279.36	47,211
1931	126	204.15	25,722
1932	121	160.87	19,465
1933	96	198.00	19,094
1934	98	212.19	20,794
1935	145	208.47	30,228
1936	211	257.71	54,376
1937	212	198.53	42,088
1938	232	186.21	43,200
1939	284	172.44	48,972
1940	326	227.75	74,246
1941	299	254.88	76,209
1942	336	271.50	91,225
1943	276	512.05	141,325
1944	531	378.92	201,206
1945	548	471.72	258,503
1946	590	547.86	323,235
1947	678	546.93	370,820
1948	606	572.53	346,954
1949	489	539.46	263,800
1950	481	769.13	369,953
1951	481	565.69	272,097
1952	591	482.96	285,430
1953	445	595.24	264,880
1954	380	521.03	197,990
1955	305	552.75	168,590
1956	244	407.38	99,402
1957	281	437.81	123,025
1958	213	584.21	124,437
1959	219	640.11	140,185
1960	163	770.92	125,660
1961	140	784.21	109,790
1962	182	496.75	90,410
1963	117	521.88	61,060
1964	91	585.93	53,320
1965	99	525.55	52,030
1966	78	738.01	57,565

Without Officially Tested Dams

Year	No.	Average	Total
1921	—	—	—
1922	—	—	—
1923	—	—	—
1924	122	$130.18	$15,881
1925	83	110.21	9,147
1926	73	218.49	15,949
1927	36	176.52	6,354
1928	57	171.20	9,758
1929	66	191.74	12,654
1930	67	80.74	5,409
1931	66	103.60	6,837
1932	26	43.59	1,133
1933	25	93.60	2,340
1934	33	50.90	1,679
1935	71	78.67	5,585
1936	111	95.21	10,568
1937	111	78.46	8,709
1938	95	82.04	7,793
1939	52	92.69	4,819
1940	102	78.50	8,007
1941	88	88.72	7,807
1942	119	106.39	12,660
1943	94	153.31	14,411
1944	140	74.70	10,458
1945	146	115.28	16,831
1946	131	131.49	17,225
1947	155	120.14	18,622
1948	132	152.95	20,190
1949	127	141.39	17,957
1950	128	117.59	15,052
1951	88	169.06	14,877
1952	57	143.40	8,174
1953	35	114.57	4,010
1954	27	101.11	2,730
1955	21	135.23	2,840
1956	44	237.61	10,455
1957	34	137.42	4,672
1958	31	200.97	6,230
1959	23	170.74	3,927
1960	15	636.50	9,547
1961	9	316.66	2,850
1962	30	340.50	10,215
1963	1	400.00	400
1964	11	356.81	3,925
1965	13	410.38	5,335
1966	29	426.20	12,360

NEW RESERVED PREFIXES

The herd prefixes listed below have recently been reserved for the exclusive use of the owner in naming his registered Guernseys.

PREFIX	RESERVED FOR
Car Char	Carl A. Rydquist, Cadillac, Michigan
Eagles Haven	James H. Buckey, New Paris, Pennsylvania
Golden Royal Bau	Mrs. Shirley Baumann, Jr., Harvard, Illinois
Goose Hill	John M., Allan K. and David R. Wright, Chestertown, Maryland
Gralee Farms	Harold Moreland, Carrollton, Ohio
Hacienda	H. E. Breckenridge, Kremlin, Oklahoma
Level Square	James R. and Phyllis C. Spies, Henderson, Maryland
North Side	Gordon and Helen Gotlibson, Elk Mound, Wisconsin
Regal Row	Dean H. Becker, Wichita, Kansas
Sycamore Meadows	George E. Arbaugh, Westminster, Maryland
Terra Firma	Ed Butterfass, Waverly, Minnesota
West Grove	H. Leland and Cornelia M. Ballou and Family, Barnum, Minnesota
Willow Circle	Harvey W. Moeckly and Son, Polk City, Iowa

A herd prefix will be reserved upon request, providing the name has not been previously used by another breeder. Write the Herd Register Division and they will check and advise you if the prefix can be reserved.

Unless you reserve a prefix, you have no assurance it will not be used by someone else.

Herds Classified in Idaho, Washington and Wyoming
October 1 — 8, 1966
(Elmer J. Meadows' Territory

Owner	EX	VG	D	A	F	P	Total
Beer, George S. and Frank Jerome, Idaho	0	8	3	3	1	0	15
Brison, Arthur A. Post Falls, Idaho	0	11	14	4	0	0	29
Cothern and Sons, Ray Buhl, Idaho	0	14	11	5	0	0	30
Couch, L. G. Nampa, Idaho	0	6	10	6	0	0	22
Davis, Robert S. Kuna, Idaho	1	0	0	0	0	0	1
Early Dawn Farms, Inc. Veradale, Wash.	0	13	22	8	1	0	44
Hoopes, Lloyd Vernon Afton, Wyo.	1	4	9	4	0	0	18
LaCrone, Walker F. New Plymouth, Idaho	1	0	0	0	0	0	1
Lassen, Vernon E. Filer, Idaho	0	11	13	5	0	0	29
Lincoln, L. L. and R. L. Parma, Idaho	0	13	10	6	0	0	29
Matthiesen, Walter Filer, Idaho	0	22	23	14	3	0	62
McComb, Lester and Ethelyn New Plymouth, Idaho	0	5	15	6	1	0	27
McPherson, G. E. and R. G. Rockford, Wash.	0	6	4	1	0	0	11
Pritzl, Charles J. New Plymouth, Idaho	2	24	12	1	0	0	39
Sutton and Son, C. H. Declo, Idaho	0	3	3	1	0	0	7
Swan, Paul O. Caldwell, Idaho	0	3	5	4	0	0	12
Tobias, Don W. and Gertrude Bonners Ferry, Idaho	0	17	27	7	0	0	51
Washington State University Pullman, Wash.	0	14	8	4	0	0	26
Williams and Rupert Homedale, Idaho	4	52	34	6	0	0	96
Winters and Sons, A. Wapato, Wash.	2	45	22	5	0	0	74
	11	271	245	90	6	0	623

ARIZONA STATE FAIR

Phoenix, Ariz., November 10
Judge: A. M. MacKay
84 Head Shown

SENIOR AND GRAND CHAMPION BULL
High Meadows Jolly Lafayette, William J. Rasmussen, Glendale, and Adohr Farms, Camarillo, Calif.

RESERVE CHAMPION BULL
Beatrice Rival Lafayette, Meadow Gold Farms, Bakersfield, Calif.

JUNIOR CHAMPION BULL
Shamrock J.V.Valor, W. T. McClelland and Son, Tucson.

SENIOR AND GRAND CHAMPION FEMALE
Woodacres Empress Blanche, William J. Rasmussen.

RESERVE CHAMPION FEMALE
Adohr Dorman Jayella, Meadow Gold Farms.

JUNIOR CHAMPION FEMALE
Sarival Mo Blanche, William J. Rasmussen.

JUNIOR BULL CALF
1, Shamrock J.V.Valmost, W. T. McClelland and Son; 2, Shamrock Warrior, W. T. McClelland and Son; 3, Arizona Fams Sosmagestic, Henderson Stockton, Phoenix.

SENIOR BULL CALF
1, Sarival El Pablo, William J. Rasmussen; 2, Shamrock J.V.Rival, W. T. McClelland and Son; 3, Adohr Dorman Roman, Adohr Farms.

JUNIOR YEARLING BULL
1, Sarival El Mischief, William J. Rasmussen; 2, Arizona Farms My Sin, Henderson Stockton.

SENIOR YEARLING BULL
1, Shamrock J.V.Valor, W. T. McClelland and Son; 2, Sarival El Laredo, William J. Rasmussen; 3, Clover Jack Billy's Rocky, Donald Giacomini, Ferndale, Calif.

BULL, 2 YEARS AND UNDER 3
1, Beatrice Rival Lafayette, Meadow Gold Farms; 2, Arizona Farms Sosmagesty, Henderson Stockton.

BULL, 3 YEARS AND OVER
1, High Meadows Jolly Lafayette, William J. Rasmussen and Adohr Farms; 2, Arizona Farms Mr. Lady & A Blend, Henderson Stockton.

JUNIOR HEIFER CALF
1, Shamrock W. Lambeth, W. T. McClelland and Son; 2, Sarival Pretty Lorna, William J. Rasmussen; 3, Clover Jack J.V. Bell, Donald Giacomini.

SENIOR HEIFER CALF
1, Carol-Lynn Royal Nancy, Paul C. Gutzman and Erwin H. Muller, Camarillo, Calif.; 2, Sarival Dark Sample, William J. Rasmussen; 3, Sarival La Hollyhock, William J. Rasmussen.

JUNIOR YEARLING HEIFER
1, Sarival Mo Blanche, William J. Rasmussen; 2, Shamrock Pr. Clarabell, W. T. McClelland and Son; 3, Shamrock Br. Valentine, W. T. McClelland and Son.

SENIOR YEARLING HEIFER
1, Indian Valley Jolly Topsy, William J. Rasmussen; 2, Cobos Leader's Fancy, Henderson Stockton; 3, Shamrock W. Valorie, W. T. McClelland and Son.

COW, 2 YEARS AND UNDER 3
1, Sarival Phil's Melanie, William J. Rasmussen; 2, Adohr Dorman Joyette, Adohr Farms; 3, Adohr Prince Preeser, W. T. McClelland and Son.

COW, 3 YEARS AND UNDER 4
1, Adohr Dorman Jayella, Meadow Gold Farms; 2, Sarival Phil's Joanne, William J. Rasmussen; 3, Adohr W. King Genette, Adohr Farms.

COW, 4 YEARS AND UNDER 5
1, Woodacres Empress Blanche, William J. Rasmussen; 2, Adohr Prince Suetto, Adohr Farms; 3, Tru-Gold T. Mollie Agnes, William F. Raney, Jr., Glendale.

COW, 5 YEARS AND OVER
1, Liseter Brilliant Sunshine, Henderson Stockton; 2, Adohr Dorman Tessa, Adohr Farms; 3, Adohr Dorman Rise, Adohr Farms.

BEST UDDERED COW
1, Adohr Dorman Joyette, Adohr Farms; 2, Woodacres Empress Blanche, William J. Rasmussen; 3, Liseter Brilliant Sunshine, Henderson Stockton.

JUNIOR GET OF SIRE
1, William J. Rasmussen on get of Sarival Eclipse Phil; 2, W. T. McClelland and Son on get of Adohr Peter Pan Prince; 3, W. T. McClelland and Son.

SENIOR GET OF SIRE
1, Adohr Farms on get of Cloverdale Social Dorman; 2, William J. Rasmussen on get of Sarival Eclipse Phil; 3, Henderson Stockton on get of Arizona Farms Sonofthesouth.

PRODUCE OF DAM
1, Henderson Stockton on produce of Nihighan Lorita; 2, William J. Rasmussen on produce of Woodacres Empress Blanche; 3, W. T. McClelland and Son on produce of Shamrock Traveler Carma.

BEST 3 FEMALES
1, Adohr Farms; 2, William J. Rasmussen; 3, W. T. McClelland and Son.

YEARLING HERD
1, William J. Rasmussen; 2, W. T. McClelland on Son; 3, Donald Giacomini.

CALF HERD
1, William J. Rasmussen; 2, W. T. McClelland and Son; 3, Adohr Farms.

DAIRY HERD
1, Adohr Farms; 2, William J. Rasmussen; 3, Henderson Stockton.

Tulsa State Fair

By BALLARD K. BENNETT

GUERNSEYS were judged on October 6 at the Tulsa State Fair, Tulsa, Okla., by John L. Morris, Extension Dairyman, University of Maryland, University Park, Maryland. About 70 Guernseys were shown, with Price-Black Farms, Inc., Arrey, N. Mex.; Robert Cone, Salem, Ill.; Golden Dew Guernsey Farm, Mustang, Okla.; The Southland Corporation, Ardmore, Okla., and a host of Oklahoma Junior Guernsey exhibitors making up a nice breed exhibit.

The junior champion bull, Woodacres Nance's Valiant, and the senior and grand champion bull, Gaylord Fame's Ted, were shown by Price-Black Farms, Inc. The reserve grand champion bull, High Meadows Regal Collector, was shown by The Southland Corporation.

In the female division, Golden Dew Farms annexed a junior champion female award on Tjaden's J. V. Roxanne, and the senior and grand championship on McKown's C. H. Mella, while Price-Black Farms, Inc., took the reserve grand champion award on Clover Jack Fame's Mardi.

In the junior division, Danny Williams, Cushing, showed DMW Kessta Beemack to win the junior championship, while the senior and grand champion female was Hercules Kimberly Dell, owned by Larry Stutsman, Owasso.

A gift certificate, presented to the best Guernsey female in the 4-H division, was won by Glynn Sloan, Mustang, on Golden Dew Billy Ann, while the same award in the FFA division was awarded to Larry Stutsman for his Hercules Kimberly Dell.

Dr. Curtis Richardson, Extension Dairyman, Oklahoma State University, and Superintendent of the Dairy Section of the Fair, is due credit for the information in this report. Dr. C. G. Burton, Head of Dairy Extension, Oklahoma State, was on hand to assist with the show wherever needed.

Following is a list of awards:

SENIOR AND GRAND CHAMPION BULL
Gaylord Fame's Ted, Price-Black Farms, Inc., Arrey, N. Mex.

RESERVE GRAND CHAMPION BULL
High Meadows Regal Collector, The Southland Corporation, Ardmore, Okla.

JUNIOR CHAMPION BULL
Woodacres Nance's Valiant, Price-Black Farms, Inc.

SENIOR AND GRAND CHAMPION FEMALE
McKown's C.H.Mella, Golden Dew Farms, Mustang.

RESERVE GRAND CHAMPION FEMALE
Clover Jack Fame's Mardi, Price-Black Farms, Inc.

JUNIOR CHAMPION FEMALE
Tjaden's J.V.Roxanne, Golden Dew Farms.

BULL CALF
1, Gaylord's Val's Ivan, The Southland Corporation; 2, Gaylord's Val's Cavalier, Golden Dew Farms; 3, Price-Black Violet's Jimmy, Price-Black Farms, Inc.

JUNIOR YEARLING BULL
1, Gaylord Val's Talisman, Golden Dew Farms; 2, Price-Black Arby's C. Billy, Price-Black Farms, Inc.

SENIOR YEARLING BULL
1, Woodacres Nance's Valiant, Price-Black Farms, Inc.; 2, Gaylord's H.H.-Formidable, Golden Dew Farms; 3, Chedco Nance's Lancelot, The Southland Corporation.

BULL, 2 YEARS AND UNDER 3
1, Price-Black Kubilee's Bruce, Price-Black Farms, Inc.; 2, Brazos Royal Duke, The Southland Corporation.

BULL, 3 YEARS AND OVER
1, Gaylord Fame's Ted, Price-Black Farms, Inc.; 2, High Meadows Regal Collector, The Southland Corporation.

HEIFER CALF
1, Southland's Master Pearl, The Southland Corporation; 2, Red Hill Valdora, Golden Dew Farms; 3, Price-Black Prep's Billie, Price-Black Farms, Inc.

JUNIOR YEARLING HEIFER
1, Price-Black Sultan's Lucie, Price-Black Farms, Inc.; 2, Price-Black Sultan's Aster, Price-Black Farms, Inc.; 3, Red Hill Valley, Golden Dew Farms.

SENIOR YEARLING HEIFER
1, Tjaden's J.V.Roxanne, Golden Dew Farms; 2, DWM Kessta Beemack, Danny Williams, Cushing; 3, Price-Black Sultan's Gigi, Price-Black Farms, Inc.

(Please turn to page 101)

Class Leaders

GLENWOOD JOLLY VERA
(VG '65—89.0)
15260—885—Jr3—DHIR—305—2x
3rd Fat Production
Sire: Mulhocaway Butterfat Jeweler.
S.: Mulhocaway Butterfat Hollirex (GSS).
D.: Mulhocaway Lovely Topaz.
Dam: Glenwood's Booster's Succy.
S.: Yellow Creek S.Booster.
D.: Glenwood's Supper Ace.
B.: Edgar E. Grosse, Goshen, Ind.
O.: Oscar R. Weaver, Goshen, Ind.
Born: April 2, 1962. Calved: Sept. 21, 1965.
Supervised by Purdue University, Lafayette, Ind.

NORGERT'S BEA EMP.B.KATHRYN
(VG '64—87.5, E '66—92.0)
18040—819—Jr4—DHIR—305—2x
9th Milk Production
Sire: Rosewood Royal Aristocrat (GSS).
S.: Foremost Quantity's Royal (GSS).
D.: Yellow Creek King's Bea (GSD).
Dam: Norgert's Emperor Bell Kathryn.
S.: Colbys Emperor (GSS).
D.: Norgert's Bell Kathryn.
B. & O.: Gertrude McNaught, Elgin, Ill.
Born: Oct. 1, 1961. Calved: Dec. 14, 1965.
Supervised by University of Illinois, Urbana, Ill.

PINEHOLM CAROLER'S CANCAN
(VG '61—85.0, '62—87.5, '63—86.0, '64—87.5, '65—88.0
17780—1037—8yrs—DHIR—305—2x
9th Fat Production
Sire: Pineholm Caroler.
S.: Gilderdale King's Challenger.
D.: Sunny Lea Carol.
Dam: Sunny Lea Judy's Clarice.
S.: King Sequel of Sunny Lea.
D.: Crescent Iona Judy Lee.
B.: Leonard E. Halliwell, Litchfield, Conn.
O.: Harry Harris d/b/a Stony Batter Farm, Cornwall Bridge, Conn.
Born: Aug. 30, 1957. Calved: Sept. 17, 1965.
Supervised by University of Connecticut, Storrs, Conn.

PINE VISTA BON.ABBIE
(VG '64—86.5, '65—88.5)
19040—878—Jr4—DHIR—305—2x
5th Milk Production
10th Fat Production
Sire: Nyala Ermine's Bonanza (GSS-AIGSS).
S.: Fairlawn Dairymaid's Steadfast.
D.: Fairlawn Peerless Ermine (GSD).
Dam: Fairwood's Adaline Abbie.
S.: Fritzlyn Jeanette's Flash (GSS).
D.: Adell Farm Marene's Adaline.
B. & O.: Gilbert R. Farrington, West Willington, Conn.
Born: Oct. 19, 1961. Calved: Nov. 15, 1965.
Supervised by University of Connecticut, Storrs, Conn.

SUNNYDELL GOLDEN LAURIE
(VG '65—86.5, E '66—90.5)
16910—848—Sr3—DHIR—305—3x
7th Milk Production
10th Fat Production
Sire: McDonald Farms Golden Bart.
S.: McDonald Farms Rival Warrior.
D.: McDonald Farms Le Reba.
Dam: Lynbrook Commander's Laura.
S.: Lynbrook M.B.H.Commander.
D.: Lynbrook Cherub Lorna.
B. & O.: Elwyn M. Fowles, Southampton, Mass.
Born: April 8, 1962. Calved: Nov. 7, 1965.
Supervised by University of Massachusetts, Amherst, Mass.

Sunnydell Golden Laurie

Congratulations

The following Guernsey herds had high DHIA averages for milk and butterfat for the breed in Ohio, according to the Ohio DHIA summary, for the 1965-66 testing year. These averages were on the *actual* basis for a yearly period.

Name	Cow Years	Milk	Fat
Milk			
M. C. Bouton and Sons, Mount Vernon	56.2	12578	593
Roger A. Black, Mansfield	29.9	12294	590
Kenton Sherman, Bellevue	35.8	11944	550
Wade N. Wehr, North Lima	27.3	11773	602
Anson B. Smith, Hilliards	52.7	11598	550
Fat			
Wade N. Wehr, North Lima	27.3	11773	602
M. C. Bouton and Sons, Mount Vernon	56.2	12578	593
Roger A. Black, Mansfield	29.9	12294	590
William A. Patton, New London	26.4	11473	583
Walter A. Eberhard and Sons, Grove City	37.9	11224	564

Calendar . . .

(*Continued from page* 56)

Jan. 30-Feb. 3. Farmer's Week, Michigan State University, East Lansing, Mich. 48823.

FEBRUARY

Feb. 11. Tennessee G. B. A. Annual Meeting, Hermitage Hotel, Nashville, Tenn.

Feb. 11. Illinois G. B. A. Annual Meeting, Bloomington, Ill.

Feb. 21. 50th Annual Meeting of the South Carolina G. C. C., Holiday Inn, Northwest (Intersection of U.S. Highway 1 and Interstate 26), Columbia, S. C.

Feb. 22. 48th Annual Meeting of the North Carolina G. B. A., Bames Restaurant (Intersection of U.S. Highway 70 and N.C. 108), Barber, N. C.

Feb. 25. Finger Lakes Guernsey Club Annual Meeting, Farm and Home Center, Auburn, N. Y.

Maryland District Meetings

Feb. 15. Carroll County, Boust Church, Route 97, West of Westminster, 7:00 p.m.

Feb. 16. Frederick County, United Brethren Church, Frederick, 7:00 p.m.

Feb. 17. Washington County, Grange Hall, Leitersburg, 6:45 p.m.

Feb. 20. South Central, Linden Linthicum Methodist Church, Clarksville, 7:00 p.m.

Feb. 21. Baltimore-Harford, Methodist Church, Jarrettsville, 7:00 p.m.

Feb. 22. Eastern Shore, Firehall, Queen Anne, 7:00 p.m.

Feb. 23. Cecil County, Mt. Pleasant Methodist Church, near Colora, 7:00 p.m.

Missouri District Meetings

Feb. 13. District 1, High School, Palmyra. Carry in supper, 7:00 p.m., meeting 8:00 p.m.

Feb. 14. District 5, Lewis Cafe, St. Clair, 11:00 a.m.

Feb. 15. District 6, Sunnyhill Dairy Dining Room, Cape Girardeau, 11:00 a.m.

Feb. 16. District 7, Three Rivers Restaurant, Lebanon, 12:00 noon.

Feb. 17. Districts 8, 9 and 10, Platter Cafe or North Glenstone, Springfield, 10:00 a.m.

Feb. 18. District 4, Cass County Farm Bureau, Harrisonville, 12:00 noon.

Feb. 20. District 3, Chillicothe, 7:30 p.m.

Feb. 21. District 2, Macon.

MARCH

March 11. Ohio G. B. A. Annual Meeting, Arts & Crafts Bldg., State Fairgrounds, Columbus, Ohio.

March 16. Maryland G. B. A. Annual Meeting. Place to be announced.

APRIL

April 3. New York State Guernsey Breeders' Co-op., Inc., Annual Meeting, Hotel Syracuse, Syracuse, N. Y., 1:00 p.m. Banquet, 7:00 p.m.

MAY

May 7-9. The American Guernsey Cattle Club Annual Convention, Sheraton-Lincoln Hotel, Indianapolis, Ind. **May 9, Annual Meeting.**

JUNE

Maryland Twilight Meetings

June 28. Carroll County, Earl Beard's Farm, Westminster, 7:00 p.m.

June 29. Baltimore-Harford, Cloverland Farm, Phoenix, 7:00 p.m.

Fairs, Shows and Field Days

JANUARY

Jan. 24-26. Vermont Farm Show, Barre, Vt.

Jan. 27-Feb 5. Southwestern Exposition and Fat Stock Show, Fort Worth, Tex. Guernseys will be judged on Feb. 2 by Charles L. Norton.

FEBRUARY

Feb. 7-18. Florida State Fair, Tampa, Fla. Guernseys will be judged on Feb. 9 (open) and Feb. 7 (4-H & FFA).

Feb 10-19. San Antonio Livestock Exposition, San Antonio, Tex. Guernseys will be judged on Feb. 15 (open) and Feb. 17 (Junior).

Feb. 25. Guernsey judging, **Houston Livestock Show,** Houston, Tex. Junior judging, Feb. 28.

MARCH

March 2-12. Louisiana State University Livestock Show, Baton Rouge, La. Guernseys will be judged on March 8 (open) and March 6 (Junior).

MAY

May 6-7. Delaware Valley College of Science and Agriculture "A" Day (Annual Agricultural and Science Show), Route 202, one mile west of Doylestown, Pa.

JULY

Maryland Field Days

July 19. Eastern Shore, Queen Annes 4-H Park, Queenstown.

July 27. Baltimore-Harford-Cecil, 4-H Park, Rocks.

July 29. Western, Washington County Fairgrounds, Hagerstown.

AUGUST

Aug. 2. South Central-Carroll Field Day, Howard County Fairgrounds, West Friendship, Md.

Massachusetts Dairy Farmers' Seminar

THE University of Massachusetts welcomes dairymen and agricultural leaders from Massachusetts and nearby states on Wednesday and Thursday, January 25 and 26, to the 17th annual Dairy Farmers' Seminar. All sessions will be held in the Public Health Auditorium on the east side of the campus, except the banquet on Wednesday evening, which will be in the Student Union. Dr. S. N. Gaunt, Veterinary and Animal Sciences Department, College of Agriculture, will be Seminar Chairman.

The Wednesday sessions will feature discussions of interest to every dairyman on marketing, labor and breeding. Thursday will feature talks on putting up vacuum silage, soil testing, and the use of lime to increase yields. Send reservations to Harold C. Durgin, Conference Coordinator, Hampshire House, University of Massachusetts, Amherst, by January 23.

WASHINGTON joins nine other States — Connecticut, Maine, Massachusetts, Nevada, New Hampshire, Rhode Island, Utah, Vermont and Wisconsin — and the Virgin Islands — in achieving a Certified Brucellosis-Free status. In all, the disease has been eradicated from cattle in 741 counties located in 30 states, Puerto Rico and the Virgin Islands.

Tulsa State Fair . . .

(*Continued from page 99*)

COW, 2 YEARS AND UNDER 3

1, Price-Black Billy's Hope, Price-Black Farms, Inc.; 2, Mungle's Sabo Thrift, Golden Dew Farms; 3, Price-Black Billy's Brookette, Price-Black Farms, Inc.

COW, 3 YEARS AND UNDER 4

1, McKown's C.H.Mella, Golden Dew Farms; 2, Price-Black Sultan's Pat, Price-Black Farms, Inc.; 3, Southland V.Fame's A. Heiress, The Southland Corporation.

COW, 4 YEARS AND UNDER 5

1, Clover Jack Fame's Mardi, Price-Black Farms, Inc.; 2, Fox's Lucie of Hartford, Price-Black Farms, Inc.; 3, Sooner Valley V.F. Welcome, Golden Dew Farms.

COW, 5 YEARS AND OVER

1, Donmaeburn F. Debbie, Golden Dew Farms; 2, Price-Black Glenmont's Princet, Price-Black Farms, Inc.; 3, Deershorn K.Hattie, The Southland Corporation.

JUNIOR GET OF SIRE

1, Price-Black Farms, Inc., on get of Liseter Sultan; 2, Robert Cone, Salem, Ill., on get of Cone's Dewey's Sparkie.

GET OF SIRE

1, Golden Dew Farms on get of Burger's Place Billy; 2, Price-Black Farms, Inc., on get of Burger's Place Billy; 3, Price-Black Farms, Inc., on get of Liseter Sultan.

PRODUCE OF DAM

1, Golden Dew Farms on produce of Donmaeburn F.Debbie; 2, Danny Williams, Cushing, on produce of Meadow Lodge Sweet K. Kessta; 3, Robert Cone on produce of Cone's DeKalb Gift.

BEST THREE FEMALES

1, Price-Black Farms, Inc.; 2, Golden Dew Farms; 3, Robert Cone.

DAIRY HERD

1, Price-Black Farms, Inc.; 2, Golden Dew Farms; 3, The Southland Corporation.

PREMIER BREEDER AND EXHIBITOR

Price-Black Farms, Inc.

Junior Show

SENIOR AND GRAND CHAMPION FEMALE

Hercules Kimberly Dell, Larry Stutsman, Owasso.

JUNIOR CHAMPION FEMALE

DMW Kessta Beemack, Danny Williams, Cushing.

BEST FEMALE — 4-H DIVISION

Golden Dew Billy Ann, Glynn Sloan, Mustang.

BEST FEMALE — FFA DIVISION

Hercules Kimberly Dell, Larry Stutsman.

HEIFER CALF

Larry's Royal Herc.Robin, Larry Stutsman.

JUNIOR YEARLING HEIFER

DMW Burger's Treat, Danny Williams.

SENIOR YEARLING HEIFER

DMW Kessta Beemack, Danny Williams.

2-YEAR-OLD COW

Appler's Viscount Tip, Bill Stutsman, Owasso.

3-YEAR-OLD COW

Golden Dew Billy Ann, Glynn Sloan.

COW, 4 YEARS AND OVER

Hercules Kimberly Del, Larry Stutsman.

MY HERD IS IN THE KO-EX-7 MASTITIS DETECTOR "SAFETY ZONE" IS YOURS!

DAIRYMEN PLAY IT SAFE

- Protect Your Herd
- Protect Yourself

MR. DAIRYMAN . . . The KO-EX-7 Brom Thymol Mastitis Detector is a very simple test to detect **MASTITIS** in its early stages and keep a close check on your herd. So easy and economical many dairymen use these detectors for weekly checkups. **QUALITY in DAIRY PRODUCTS BEGINS WITH THE COW.** Veterinarians use and recomend. 50 tests $1. Or write for sample. — Best by Test —

STERLING RESEARCH CORP.

Sidway Bldg. Buffalo, N. Y. 14203

Mention the Journal when answering advertisers

New . . .

is the year and it's a good time to take a look at your Farm Stationery. Our Outstanding Guernsey Stationery might be just what you're looking for. Write today for specimens and prices.

TRANSCRIPT PRINTING CO.

43 Grove Street

Peterborough, N. H. 03458

PRIVATE TREATY

THE MARKET LETTER DISPERSAL SALES

Call or Write:

BUZZ GAREY

100 WALNUT LANE, MORRISVILLE, BUCKS COUNTY, PA. 19067

(215) 295-6664

A CURTiSS—Sired nomination in every class . . . of milking age females!

Nominated for Aged Cow

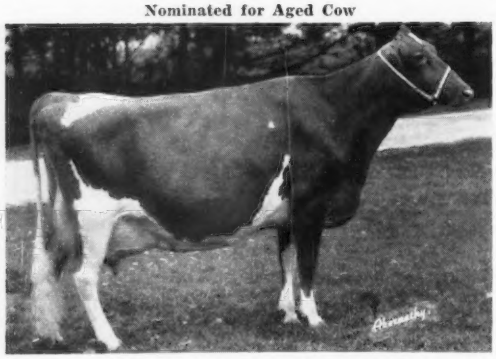

NORGERTS NANCE TID (EX—94.5)
5-10 DHIR 365d 2x 21,667M 1099F
Sire: **NORGERT'S ROYAL NANCE** (GS)

The final tally for 1966 All-American nominations shows a CURTiSS-Sired female in each of the four milking classes plus the Senior Get of Sire class.

And in the tradition of the "Complete Cows" they are, the production average of the four individual nominees is an equally impressive 13,857 lbs. milk, 757 lbs. fat, actual, all on 2x, three of these in 305 days as 2 yr. olds.

For service to CURTiSS Guernseys, call your local CURTiSS-MAN. If the area in which you live is not yet covered by a CURTiSS Technician write for full details on how you can purchase semen direct for use in your own herd.

Nominated for 3 Yr. Old

BLAKEFORD GOVERNOR'S VIRGINIA
2-7 DHIR 305d 2x 10,700M 640F
Sire: **SPAR HILL GOVERNOR**

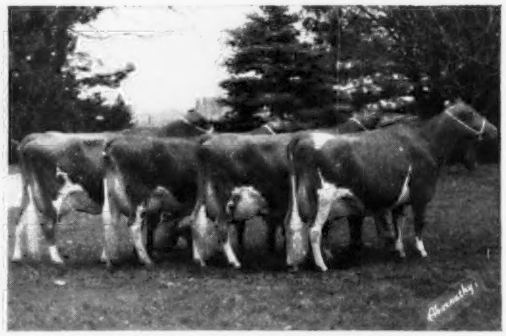

Sr. Get of **NORGERT'S ROYAL NANCE**

Nominated for 4 Yr. Old

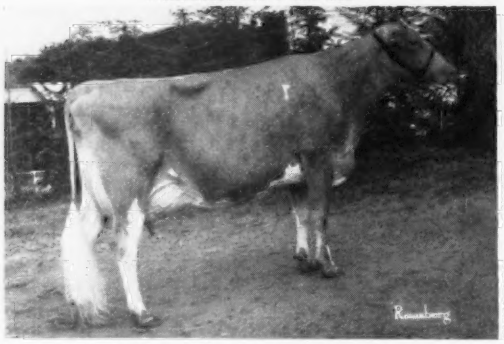

MULHOCAWAY DAME DIZZY
Jr. 2 DHIR 305d 2x 10,690M 575F
Sire: **MULHOCAWAY BUTTERFAT DISPATCH**

Nominated for 2 Yr. Old

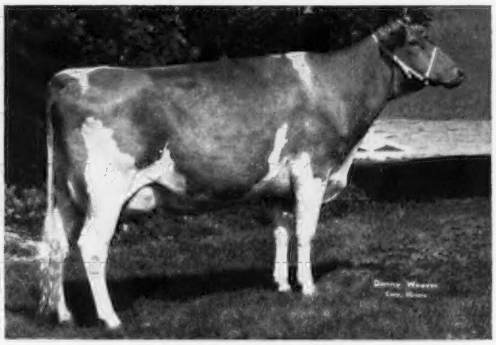

ROSEWOOD AM QUEEN
Jr. 2 DHIR 12,370M 713F (proj)
Sire: **ROSEWOOD NONA'S AMBASSADOR**
(Soon to be in service, pending exhaustive health, semen and conception checks)

All semen processed under health standards recommended by A.V.M.A. and adopted by N.A.A.B.

THE A. I. PROGRAM THAT QUALITY BUILT

NATIONAL ASSOCIATION ANIMAL BREEDERS Symbol of Quality NAAB

CURTiSS BREEDING SERVICE, INC.

CURTiSS BREEDING SERVICE CURTISS FARM

CURTiSS FARM • CARY, ILL. 60013 • Otto Schnering, Founder • 312/639-2141

Twin Brook Farms

Bentleyville, Penna.

4 NOMINATIONS FOR ALL-AMERICAN

Our Twin Brook Junior Get by Chedco Bonanza's King . . . A Junior And A Senior Yearling By Bonanza's King . . . Our Great Paula Cow

AGED COW

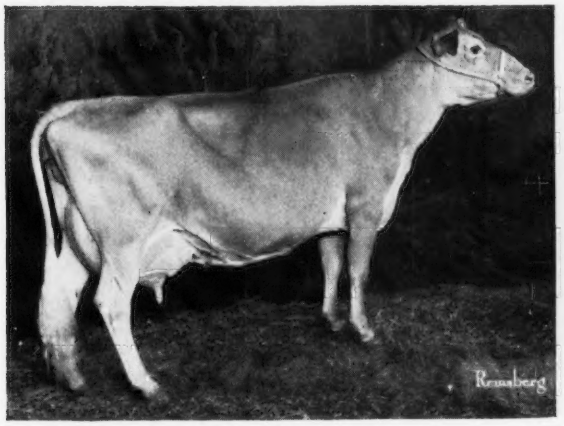

Peach Green Paula (E '64 '65)

11250—592—3-4DHIA—305—2x
11910—685—4-3DHIA—305—2x
14930—845—5-5DHIA—305—2x
16460—910—6-6DHIA—305—2x
13652—736—7-6DHIA—265—2x
Still on test

1st prize Aged Cow, Senior and Grand Champion, Pa. All-American Dairy Show, 4th Aged Cow, National, 1966.

JUNIOR GET

Junior Get of Chedco Bonanza's King

1st Jr. Get, Washington and Allegheny County fairs, 2nd Jr. Get, Pa. All-American Dairy Show, and the National Guernsey Show, 1966.

Left to right:

Twin Brook B.K. Posy (see below)
Twin Brook B.K. Josie
Twin Brook B.K. Jane
Twin Brook B.K. Bright Joy (see below)

SENIOR YEARLING

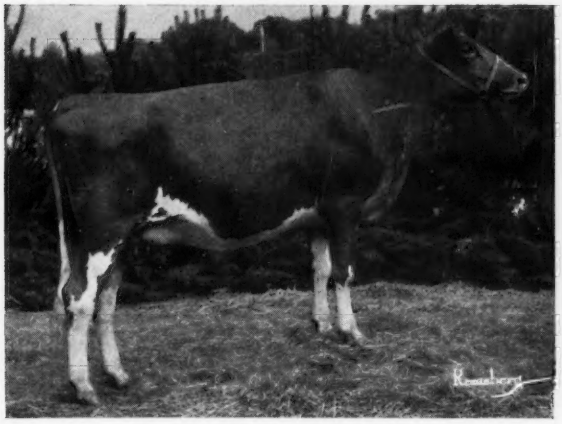

Twin Brook B.K. Posy

HM ALL-AMERICAN Heifer Calf in 1965 (33 points for third place). **1st and Jr. Ch., Washington Co., 1st and Jr. & Res. Gr. Ch., Allegheny Co., 1st and Res. Jr. Ch., Pa. All-American Dairy Show, 1st and Jr. Ch., National Junior Show, 3rd in the National open show.**

JUNIOR YEARLING

Twin Brook B.K. Bright Joy

1st and Res. Jr. Ch., Washington and Allegheny Co. fairs, 4th, Pa. All-American Dairy Show, 1st and Res. Jr. Ch., Pa. State Junior Show, 4th at the National Junior Show, 15th in the open show.

Two sons available from our great cow, Peach Green Paula, one by Foremost Happy Ace and one by Chedco Bonanza's King

John Marchezak and Family
Tel. 412—239-4144
R.D. 1
Bentleyville, Pennsylvania 15314

TWIN BROOK FARMS

OAK HOLLOW FARM

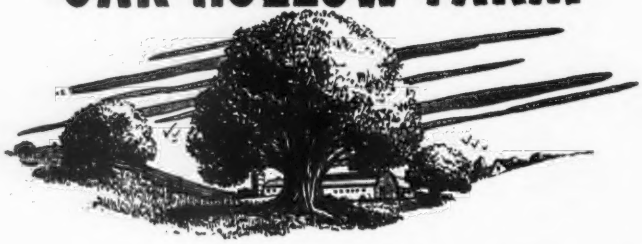

A Recent Addition To Our Herd . . .

A ROYAL NANCE out of a Very Good daughter of a GOLD STAR sire.

Announcing . . . The Addition Of—NORGERTS NANCE AMBER—To Our Herd

Born August 8, 1963. On test with 15493 lbs. milk, 700 lbs. fat, Jr2DHIR—300—2x. She is carrying a calf by Norgert's Nance Forward.

"Amber" is sired by **Norgert's Royal Nance,** GOLD ★ SIRE. 55 daus., 123 rec. av. 13270—4.8%—633—M.E.—305—2x, 66 cl. av. 84.9%. Sire of more All-Americans than any other sire in 1965. A son of Foremost Quantity's Royal, GOLD ★ SIRE, out of Char-Lane E. Nancy (E 6 times), *18045—*866—Sr3—365—2x, *18933—*861—5HIR—305—2x, *18410—842—6HIR—305—2x, *19084—872—7HIR—305—2x, a daughter of Lyrene King's Emory, GOLD ★ SIRE.

"Amber" is out of **Norgert's Quebec Amber,** a daughter of Norgert's Quebec Scotsman, GOLD ★ SIRE, he by a GOLD STAR sire out of a GOLD STAR dam, and out of a Very Good daughter of Foremost Quantity's Royal, GOLD ★ SIRE.

STOCK FOR SALE
Tel. 414 — 279 - 3308

VISITORS WELCOME
90 Head Registered Guernseys

R.F.D. No. 1, Genoa City, Wisconsin 53128

Vaccinated—T.B. Accredited
DHIR Testing

GOLDEN GUERNSEY

H. G. SCHIERHOLZ, Owner
GORDON LOVETT, Manager

Nominated For ALL-AMERICAN Aged Cow

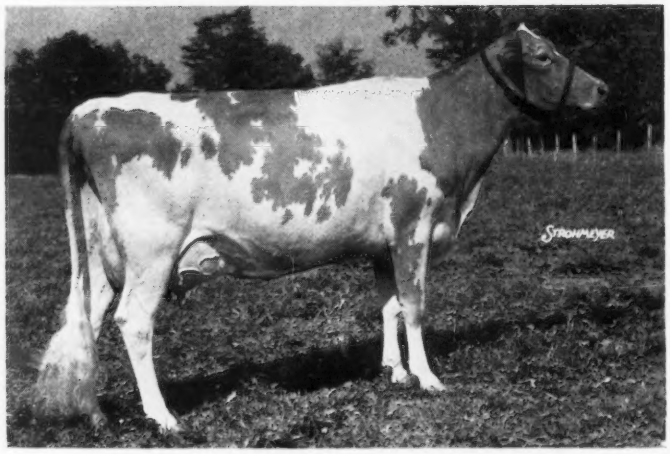

EDISTO FARMS BLZ. HEART

Excellent in 1965 and again in 1966

In 1965, she was 1st 4-Year-Old, Senior and Grand Champion, Maryland State Fair. In 1966, she was 1st Aged Cow, Senior and Grand Champion, Central Lakes Parish Show, 2nd Aged Cow, Reserve Senior and Grand Champion, New York State Exposition, 3rd Aged Cow, National Guernsey Show.

11534—547—Jr2HIR—305—2x
14380—692—Sr3DHIR—305—2x
9012—367—5DHIR—157 days—2x
Still on test

A Happy and Prosperous New Year to all of our Guernsey Friends. Plan to visit us during the year. See Blz. Heart and other great cows we have in the herd.

Mr. and Mrs. Sayre, MacLeod, Owners

Established 1840

Paul L. Fleming, Manager
Tel. 315 — 548 - 3162

SAYRE FARMS, Phelps, New York 14532

Located 3 miles east of Phelps, off Route 96 on Maryland Street Rd.

Our Excellent, Class Leading "Golden Bart" Nominated For All-American

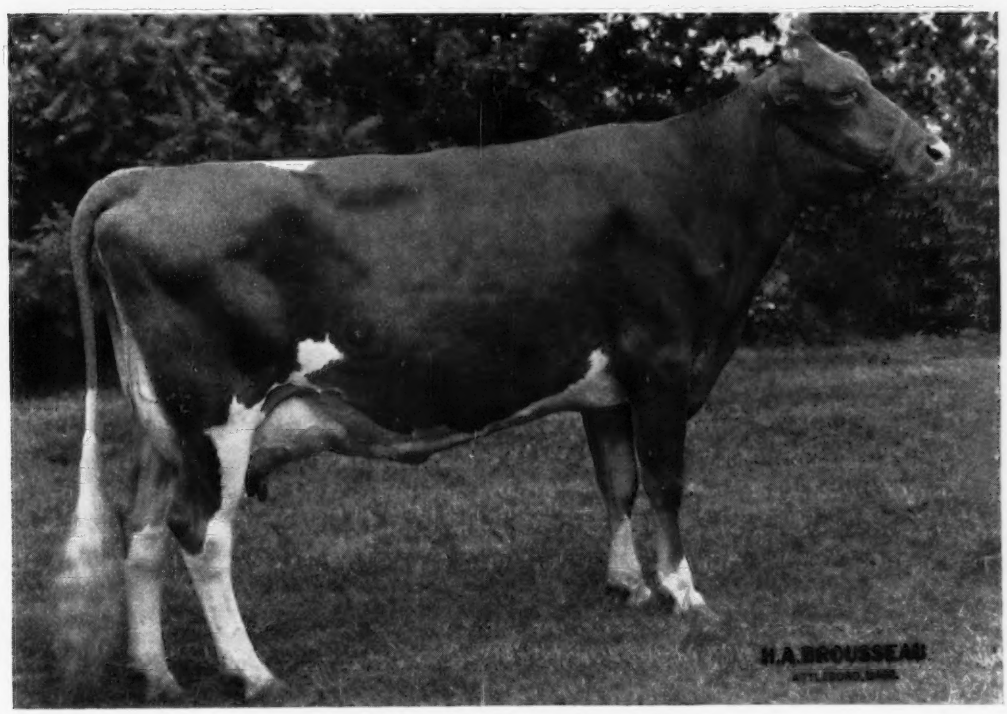

Sunnydell Golden Laurie (E '66)

10750–544–2-4DHIR–305–2x
16910–848–3-6DHIR–305–3x
Class Leader 7th for MILK, 10th for FAT
In 343 days, she produced 18128 Milk – 921 Fat

Champion Best Udder, Mass. State Guernsey Show, 2nd prize 4-Year-Old, Mass., 1st 4-Year-Old and Best Uddered 4-Year-Old, Eastern States Exposition.

Golden Laurie is by **McDonald Farms Golden Bart,** his first 8 daughters, 13 records average 12123 lbs. milk, 613 lbs. fat, M.E.–305–2x, 8 classified average 85.9%.

Golden Laurie's dam is **Lynbrook Commander's Laura,** a granddaughter of Mulhocaway Butterfat Hollirex, GOLD ★ SIRE.

Golden Laurie's record of 18128–921 was made in a comfort stall along with the rest of the herd, milked by machine, with no hand stripping. She was milked 3x only the first 2 months of her lactation.

Lawrence classified her near the end of her lactation, and called her a cow with a real machine udder – Excellent over all, with a beautiful Fore Udder and Rear Attachment.

We at Sunnydell are truly proud to have bred and developed "Golden Laurie".

P.S. As this goes to press – "Golden Bart" will be on his way west to a new home.

Mr. and Mrs. Elwyn M. Fowles
Tel. 527 - 9382
Southampton, Massachusetts 01073

SUNNYDELL FARM
Route 10
1 mile north of Center.

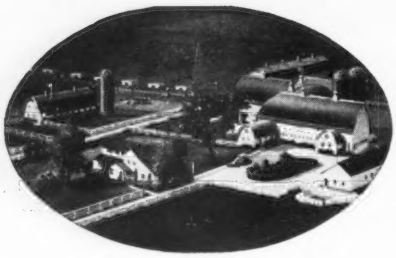

Rosewood Farms

ROSELLE, ILLINOIS 60172

W. H. ODLUM, Owner
Phone: 529 - 2983

Registered Guernsey Cattle
MARVIN R. FANSHER, Manager
NORMAN BEITZ, Herdsman

Gold ★ Breeder
'60 '61 '62 '63 '64 '65

OUR 1966 ALL-AMERICAN NOMINATIONS

HEIFER CALF

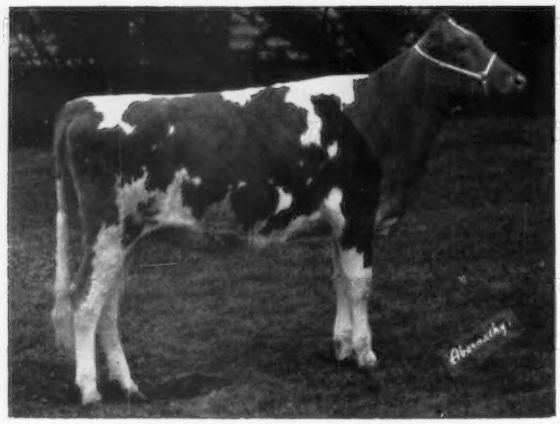

ROSEWOOD R. CECILIA
1st Heifer Calf, International Dairy Show.

Her Dam's Dam

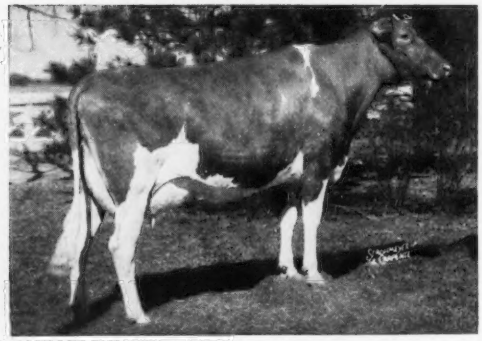

Henslee Farms' Lady Cecilia (E '61 '63)
17703—745—7HIR—365—2x
3 tested daughters — all VG — include the dam of R. CECILIA . . .
Henslee Farms Vicelia (VG 3 times)
16300—859—6DHIR—305—2x
Also dam of
Rosewood N. Cecilia (VG '66)
11470—554—Jr2DHIR—305—2x
Rosewood Bea Cecilia ($1,900)
Rosewood Bea Cecil ($3,500)

2-YEAR-OLD

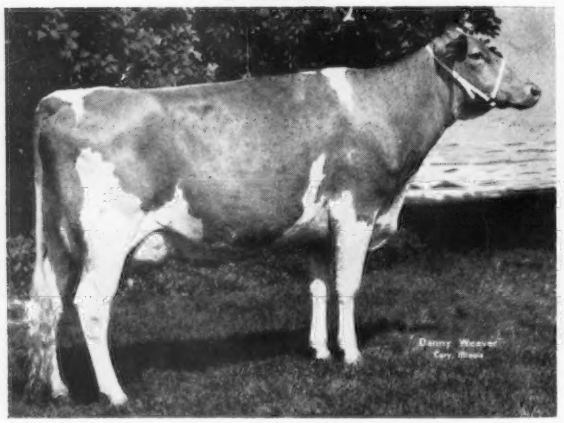

ROSEWOOD AM QUEEN (VG)
1st prize 2-Year-Old, Illinois and the International, Reserve Senior and Grand Champion, International.
7069—390—Jr2DHIR—150 days—2x, still on test.

A Paternal Sister

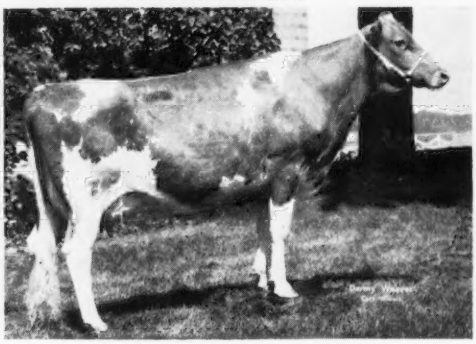

Rosewood Am Zita (VG—88%)
13530—604—Jr2DHIR—305—2x

AM Queen is by **Rosewood Nona's Ambassador,** he by our great sire, Rosewood Royal Aristocrat, GOLD ★ SIRE, and out of Henslee Farms G. Nona, Excellent, GOLD ★ DAM.

Visitors Always Welcome

ROLLING ACRES

ELGIN, ILLINOIS 60120

Route 1, *Box* 244

MRS. GERTRUDE MCNAUGHT, Owner
ROWLAND R. BEAUVAIS, Manager
Phone: *ATwater* 9-3431
Federal Accredited for T. B. 523042

FRED LOWD, Herdsman

Bang's Accredited 1465

The 1965 ALL-AMERICAN Aged Cow — The ALL-AMERICAN Senior Get — And The ALL-AMERICAN Best 3 Females Are Again NOMINATED FOR ALL-AMERICAN IN 1966

Get Of Sire

1st prize Senior Get of Sire at the Illinois State Fair and the International Dairy Show, 1966.

Best 3 Females

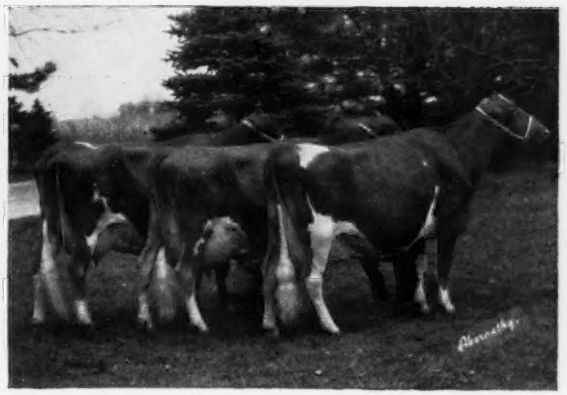

1st prize Best 3 Females, Illinois State Fair and the International Dairy Show, 1966.

Aged Cow

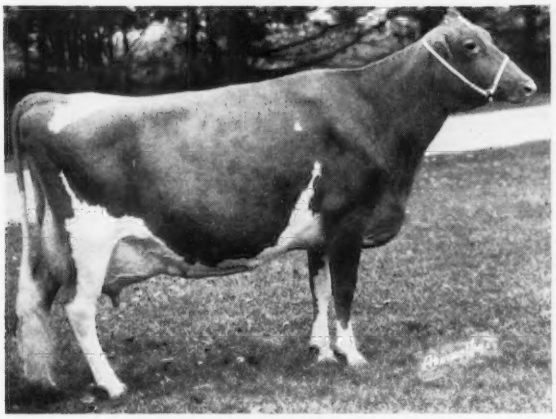

NORGERTS NANCE TID (E '64 '66)
***22066—*1094—Jr4DHIR—365—2x**
21667—1099—5DHIR—365—2x

All-American 3-Year-Old, 1962, member Res. All-American Best 3 Females, 1962. Res. All-American 4-Year-Old, 1963, member All-American Best 3 Females, 1963. All-American Aged Cow, 1965, member All-American Best 3 Females, 1965. National Grand Champion, 1965.

1st Aged Cow, Senior and Grand Champion, Illinois State Fair, and the International Dairy Show, 1966.

BULL CALVES RICH IN NANCE BLOOD ARE AVAILABLE

"The Welcome Mat Is Always Out At Rolling Acres"

YES, SIR-R-R

We've sure received our share!

4 ALL-AMERICAN Nominations!

UNDEFEATED . . . BOTH 4-TIME CHAMPIONS

3-YEAR-OLD COW

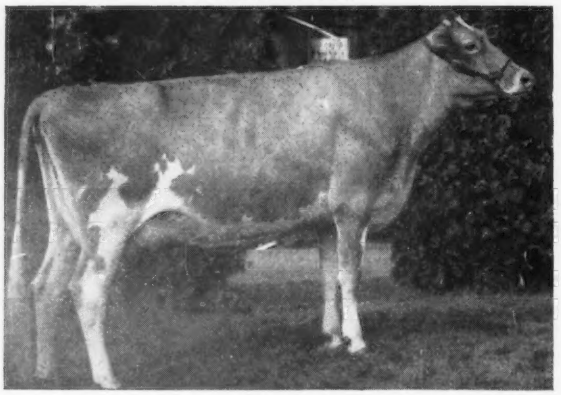

Wilsona Dimple Dolly

Dropped June 6, 1963. 10558—554—Sr2DHIR—305—2x (pending). Traveled 3,000-mile show circuit while making the above record. Bred to DARIMOST, AI GOLD ★ SIRE, and due in March, 1967. **1st 3-Year-Old, W. Wash., 1st and Sr. & Gr. Ch., Tillamook Co. Fair, 1st and Res. Gr. Ch., Oregon, Utah, P.I.E., 1966. Best Uddered 3-Year-Old, W. Wash., Oregon, P.I.E., 1966.** Sire: **Westlynn B. Donald,** A Bonanza (GOLD ★ — AI GOLD ★) son. Dam: **Wilsona Commando Dawn** (VG '62 '64—89.0), 13780—720—5HIR—337—2x.

JUNIOR YEARLING BULL

Brownies Farms Omar

Our Junior herd sire in heavy service here, and owned jointly with **Brownies Guernsey Farms,** Woodburn, Oregon. **1st Jr. Yr., W. Wash., 1st and Jr. & Res. Gr. Ch., Oregon, 1st and Jr. Ch., Tillamook Co. Fair, Utah, P.I.E., 1966.**

Sire: **Westlynn B. Coast King**
A **Bonanza,** (GOLD ★ — AI GOLD ★ SIRE) son.
Dam: **Brownies Farms Ocean** (VG '64 '65)
17230—865—Jr3DHIR—365—2x
The ★ OPAL ★ Family.

CHAMPIONS

4-YEAR-OLD COW

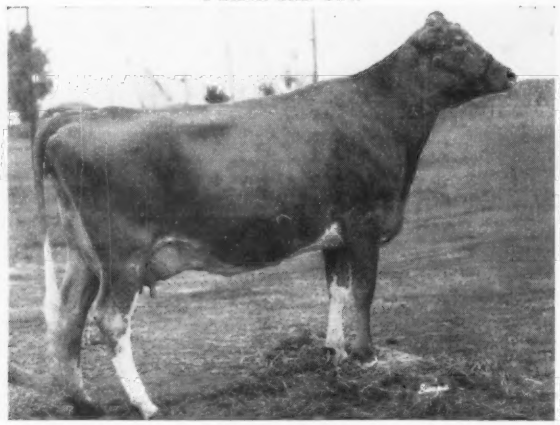

Ubilla D. Carmie

Purchased in the 1966 Pacific Northwest Spring Classic at Boise, Idaho. This is the kind found in these Classics. Bred to BONANZA, GOLD ★ — AI GOLD ★ SIRE, and due August 27, 1967. **1st 4-Year-Old, Tillamook Co. Fair, 2nd, Oregon, 1st and Res. Gr. Ch., W. Wash., 1st and Sr. & Gr. Ch., P.I.E., 1966. Best Uddered 4-Year-Old, P.I.E., 1966.**

JUNIOR YEARLING HEIFER

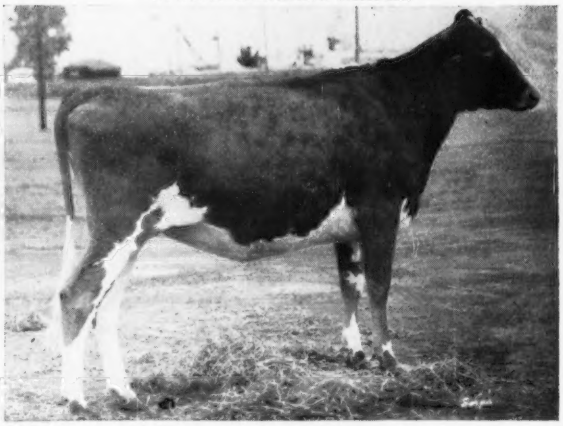

Wilsona Astor's Design

1st Jr. Yr., Tillamook Co. Fair, W. Wash., 1st and Jr. Ch., P.I.E., 1966. As "Design" did not fit into our groups, she was only shown at above mentioned fairs. Due this spring to "Omar" (above). Sire: **Bayville Royal Astor.** Summary: 10 daus., 10 rec. av. 12343—5.1%—628—M.E.—305—2x. Dam: **Wilsona R. Dew,** Jr. Ch., Oregon, and HM A-A Senior Yearling, 1964.

PREMIER EXHIBITOR — P.I.E. — 1966

"BULL—O—GRAM"

A half-interest in a **Darimost** (AI GOLD ★ SIRE) son, out of **Wilsona Noble Daphne** (VG '65—88.5), 11456—684—Jr2HIR—365—2x, has been selected by Francis Hertel, Vanher Guernsey Farm, Cornelius, Oregon, as a future herd sire. "Daphne" was 2nd 3-Year-Old, P.I.E., 1966, to "Dimple Dolly", above.

HANS LEUTHOLD & SONS **WILSONA FARMS, INC.** Route 2, Box 878
TILLAMOOK, OREGON 97141

Cattle can be good and not be ours, but if they are ours, they HAVE to be good!

MINNESOTA GUERNSEYS

We Put Our Breeding Program ON THE RIGHT TRACK When We Used

MULHOCAWAY BUTTERFAT KING HAL

19 daus., 29 rec. av. 11436—5.1%—580 (M.E.—305—2x), 23 cl. av. 85.0%

King Hal sires TYPE — To date, 28 daughters have been classified for an average score of 85.4% (3 E —17 VG — 7 D). Two of our King Hal daughters are EXCELLENT, and the 4 classified in our herd during 1966 averaged 87.9%.

King Hal sires PRODUCTION — In 1964 and 1965, two of our King Hal daughters were State Production Leaders for both MILK and FAT . . . **Valleyland Gracie** with 13477—621—2-2HIR—354—2x, and **Valleyland Lesa** with 14573—704—2-7HIR—365—2x.

King Hal sires SHOW WINNERS — His progeny stand in the winning circles . . . **Valleyland Lesa** (E), 1st Jr. Yr. & Jr. Ch., Minn., 1963, **Valleyland Gracie** (VG), 1st 2 Yrs., Res. Sr. & Gr. Ch., Minn., 1963, **Valleyland Betty** (E), 1st Best Uddered 4-Year-Old, N.G.S., 1965. A Jr. Get was 1st at Minn., 1966, and a son, Res. A-A Calf of 1965, was Jr. & Gr. Ch., I.D.S. 1966.

TYPE — PRODUCTION — SHOW APPEAL
Back The
Breeding Stock We Offer For Sale

★ **GOLD STAR BREEDER '62 '63 '64 '65** ★

T.B. Accr. Herd 485
Olaf J. Kjome & Sons, owners
Spring Grove, Minnesota 55974
Tel. 498-5301

Vaccinated Bang's Free 824
VALLEYLAND FARM
Turn north 1 mile off
Hwy. 44 at High School

The FANCY Family

Our Strongest Cow Family Stems Directly From This Great Brood Cow Purchased In 1945 As A Yearling

OBSERVATION HILL'S FANCY

Dam of 9 registered progeny — 2 sons, 7 daughters.
HER DAUGHTERS INCLUDE

Church Lane Fay

11730—613—6DHIA—337
10980—549—9DHIR—304—2x

Fay is dam of —
→ **Daley Creek Beacon's Fairy**
10875—584—Sr2DHIR—365—2x
→ **Church Lane Victoria** (VG '62 '63 '65)
11850—594—6DHIA—355
9690—465—8DHIR—291—2x

Dam of 3 tested daughters (2 VG) including **Daley Creek Beacon's Vicky** (VG '65), 10640—485—Jr4DHIR—305—2x.

Church Lane Fawn

9190—456—10DHIA—325—2x

Fawn is dam of 3 VG daughters —
→ **Church Lane Dawn** (VG '62 '63 '65)
14010—595—10DHIR—305—2x
→ **Church Lane Resolute's Cheryl** (VG '62 '63 '65)
11150—548—6DHIR—305—2x
13437—668—8DHIR—365—2x
→ **Daley Creek Verona** (VG '63 '64 '65)
10660—561—Jr3DHIR—305—2x
12160—628—Jr4DHIR—305—2x

Our Herd Is Rich In The Blood Of This Great FANCY Family . . . They CLASSIFY — They PRODUCE — They REPRODUCE.

Herd Classified 4 times — On DHIR Test

STOCK OCCASIONALLY FOR SALE

Elvin Paulson and Sons
Houston, Minnesota 55943
6 miles west on U.S. 16

DALEY CREEK FARM
Rt. 1, Box 195

A "F. VAME" Son Out Of A VERY GOOD "HOUDEANIE" Daughter Is In Service.

LENULL FARMS PHARAOH — Born March 20, 1965

Sire: **Henslee Farms V. Fame,** GOLD ★ — AI GOLD ★ SIRE. Sire of 19 Excellent daughters, sire of National Grand Champions, sire of sale tops. A son of a GOLD STAR DAM and maternal brother to two other GOLD STAR sires. We have several V. Fame daughters in our herd that include Lenull Farms Marie, Jr. Ch., Minn., 1965, Jr. Ch., Freeborn, Mower Co., So. Central Minn. Parish Shows, 1966. She produced 3140 lbs. milk, 132 lbs. fat, 2DHIA—2x in 82 days. She is out of our Excellent cow, Happy Hollow L. Romance (E 3 times), 1st 4-Year-Old, Minn., 1963, 1st Aged, Res. Ch., Minn., 1964, 1st Aged, Sr. & Gr. Ch., S. Dak., 1966.

Dam: **Florafarm H. Paula** (E 3 times), 9860—547—Sr3DHIR—305—2x, a daughter of Grandview Mel Houdeanie out of Florafarm Julia (VG), 6 records average 10821—551—2x, and include 11870—543—7DHIA—305—2x; next dam, Melba's Snowflake (VG), 2 records average 10400—548—2x.

Home of Registered Guernseys - Yorkshire Hogs

BREEDING STOCK FOR SALE

PLAN TO VISIT OUR HERD —Visitors Are Always Welcome.

Arthur H. Ulland — Tel. Blooming Prairie 583 - 2474 — **AUSTIN, MINN. 55912**

FRANCHESTER FARMS, INC.

"The Home of the Cecilias"

OUR 1966 ALL-AMERICAN NOMINATIONS

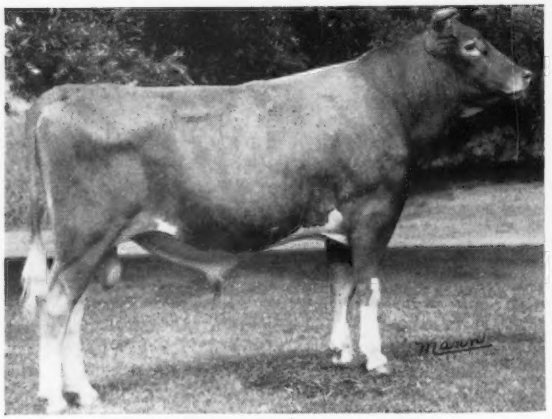

FRANCHESTER B. BFT. CECIL

Born April 28, 1964

Sire: **Mulhocaway Beauty Butterfat,** GOLD ★ SIRE
Dam: **Franchester Model's Cecilia, E twice, VG once**
16566—808—5HIR—305—2x
1 summarized son, 3 tested daughters — all Very Good

CECIL was 1st 2-Year-Old Bull, Res. Sr. & Gr. Ch., Ohio, 2nd, Dist. II, 1st and Sr. & Gr. Ch., Wayne Co. Fair, 1966.

FRANCHESTER DESIGNER'S MAID

1st Senior Heifer Calf, Dist. II, Ohio State Fair, Wayne Co., Res. Jr. Ch., Wayne Co.
Sire: **Spar Hill Designer Junior**
Dam: **Franchester Bonanza's Maid** (VG '65)
8980—446—Jr2DHIR—305—2x
A daughter of Franchester Cecilia's Bonanza, GOLD ★ — AI GOLD ★ SIRE.

Vaccinated — Accredited — Certified

"It pays to buy the good ones"

WEST SALEM, OHIO 44287

(Just 2 miles west of Burbank, Lodi Interchange on Interstate 71)

Office (216) 624 - 2197

Charles B. Bolton, Owner
E. A. Burge, General Manager

Wayne McLaughlin, Herd Manager
(216) 624 - 3251

Earl Luhring, Herdsman

A SMALL — SELECTIVE HERD

"Where We Don't Own All The Good Ones, But All The Ones We Own Are Good Ones"

HERE IS A GOOD ONE . . . AND HE IS FOR SALE OR LEASE

Our All-American Nominee

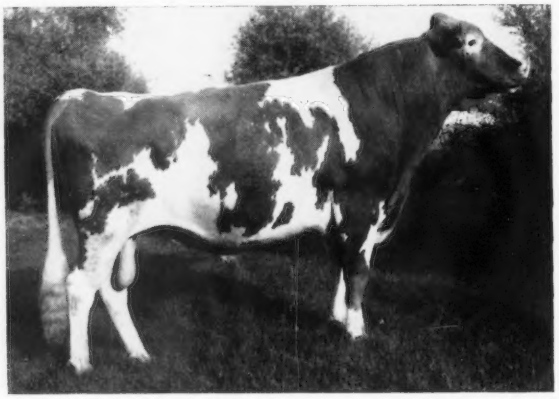

Nominated As A Bull Calf, 1964
Nominated As A Senior Yearling, 1965
Nominated As A 2-Year-Old, 1966

MUEHLING MEADOWS T. DAVE

Dropped July 2, 1963

1st 2-YEAR-OLD, SENIOR AND GRAND CHAMPION
Lincoln Fair, 1966

1st 2-YEAR-OLD, RESERVE SENIOR CHAMPION
International Dairy Show, 1966

2nd 2-YEAR-OLD
Illinois State Fair, 1966

At the National, T. DAVE placed 8th. However, he was 3rd among the six 2-year-olds shown in the class for Bulls 2 Years And Over. (Leased to Walker Farms, Stoneville, Mississippi.)

T. DAVE is by **Corvilla's T. McDonald,** he a son and out of a daughter of **McDonald Farms Jolly Tony,** GOLD ★ SIRE.
T. DAVE is out of **Muehling Meadows Le Donna** (VG), 10132—509—Jr2DHIA—305—2x, she also dam of **Muehling Meadows Count Diane** (VG 3 times), 12023—599—Jr2DHIA—341—2x, 10850—547—Jr4DHIR—305—2x.

T. DAVE IS FOR SALE OR LEASE

PLAN TO VISIT OUR HERD . . . SEE THIS SHOW BULL AND HIS DAUGHTERS — THEY ARE MOST PROMISING. IF YOU CANNOT VISIT, WRITE OR CALL FOR PEDIGREE AND COMPLETE INFORMATION.

WAGNER GUERNSEY FARM

Cissna Park, Illinois 60924

Audrey D. Wagner, Owner — **Tel. 457 - 3261**

Ansmil Farms

HILLIARDS, OHIO — ANSON B. SMITH, Owner

OUR 1966 ALL-AMERICAN NOMINATIONS

All Are By Our Fabulous **DIVIDEND** *Bull*

JUNIOR YEARLING BULL

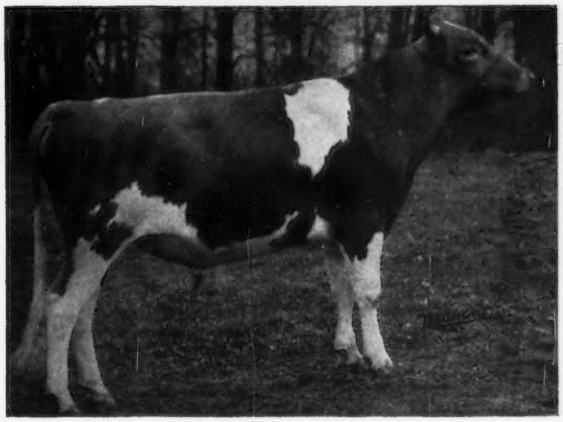

An R.L. DIVIDEND Son From
Our Great JULIETTA Family

ANSMIL D. SUPREME

Born January 19, 1965

1st Junior Yearling
Junior Champion
Ohio State Fair, 1966

SENIOR GET

Get of McDONALD FARMS R.L. DIVIDEND
Left to right:
Ansmil D. Topsy (VG—89%)
Ansmil Dividend's Coupon (VG—87.5%)
Ansmil D. Juliet (E—91.5%)
Ansmil D. Sparette (VG—88.5%)
1st prize Senior Get, Ohio State Fair, 1966.

BEST 3 FEMALES

Left to right: **Topsy, Juliet** and **Sparette**

MORE ABOUT THE FABULOUS DIVIDENDS IN FUTURE ISSUES

T.B. Accredited 507,431
Bang's Certified 15,887
James Thomas, Herd Manager

Telephone Office:
CA 1-5115
Home: 451-3104

Atlantic's Bonanza Son Transmits Exceptional Production & Type

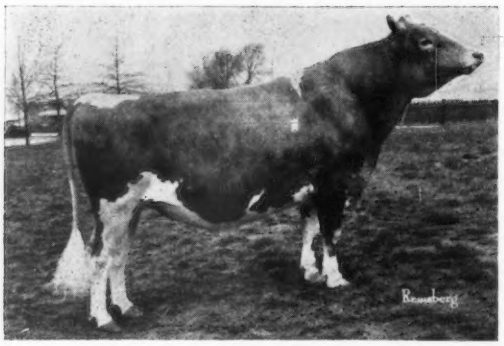

(15G94 Chedco Bonanza's King)

★ His A.I. Daus. Are Milking Well

58 Daus. Av. 9,382 4.8% 453
(A.B.C. projection, 305—2X—M.E.)

Current Lactations In Progress

Vencil Sedina, Grand Valley, Pa.	2-1y	238d	7,580M	322F
Fava Bros., Scenery Hill, Pa.	2-2y	188d	6,452M	311F
A. J. Celestine, Scenery Hill, Pa.	2-1y	141d	5,632M	244F
Ken Sollenberger, Curryville, Pa.	2-0y	115d	4,099M	186F
Leroy Campbell, Grove City, Pa.	2-5y	114d	4,430M	176F
John Marchezak, Bentleyville, Pa.	2-3y	94d	3,703M	183F

★ Three Nominations For All-American

TWIN BROOK B.K. POSY
1st Senior Yearling, Junior and Reserve Grand Champion Female, Allegheny County Fair, 1st and Junior Champion, Washington County Fair, National Junior Show, 1st and Reserve Junior Champion, Pennsylvania All-American Dairy Show, 3rd, National Guernsey Show, 1966. **Owned and shown by John E. Marchezak, Twin Brook Farms, Bentleyville, Pennsylvania.** ★

Junior Get of CHEDCO BONANZA'S KING
1st Junior Get of Sire, Washington County Fair, Allegheny County Fair, 2nd, Pennsylvania All-American Dairy Show, National Guernsey Show, 1966. **Exhibited by John Marchezak, Twin Brook Farms, Bentleyville, Pennsylvania.**

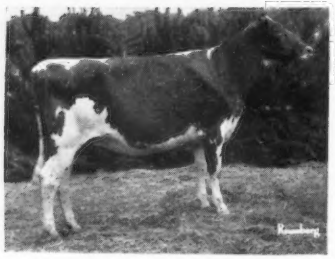

TWIN BROOK B.K. BRIGHT JOY
1st Junior Yearling, Reserve Junior Champion Female, Washington County Fair, Allegheny County Fair, 4th, Pennsylvania All-American Dairy Show, 5th, National Junior Show, 1966. **Owned and shown by Patricia Marchezak, Twin Brook Farms, Bentleyville, Pennsylvania.** ★

His milking daughters excel in size, dairyness, body capacity, udders, legs & feet, rump, milk-out qualities, feeding habits

★ Bred To Combine Today's Popular Bloodlines

Sire: Nyala Ermine's Bonanza—Gold Star & A.I. Gold Star Sire				Dam: Chedco K. Hollyhock—EX 4 times (94.5 at 4-10y)					
AGCC—642 Daus., 1,123 Rec. Av.	10,918	545	(M.E.)	12,360	663	Sr.2	305d	2X	AR
522 Classified Daus. Av. 83.7				12,959	754	Sr.3	305d	2X	HIR
USDA—1,237 A.I. Daus., 2,374 Rec.	10,253	509		13,400	773	Sr.4	305d	2X	HIR
Increase over Herdmates	+290	+27		14,076	819	5yrs.	305d	2X	HIR
				13,588	743	6yrs.	305d	2X	HIR

Semen available at quantity prices.

ATLANTIC
Breeders Cooperative

LANCASTER, PA. 17604, Phone 717 . . . 569-0413

MEMBER UNITED Semen Exchange

BILLY

BURGER'S PLACE BILLY

GOLD ★ — AI GOLD ★ SIRE

The March 23 JOURNAL Will Be A BILLY Issue

Deadline Feb. 17

A feature story on Billy in this issue is being prepared by L. M. "Buck" Clausen, Turlock, California. It will highlight the progeny of this proved, GOLD STAR SIRE.

If you have used BILLY in your herd, if you like his daughters, if you have a son or grandson in your herd, or if you have tied to BILLY in your breeding program, **PLAN TO PAY TRIBUTE TO THIS BULL . . . ADVERTISE YOUR HERD IN THIS SPECIAL BILLY ISSUE.**

TEAR OUT THIS PAGE AND FILL IN AND MAIL THE SPACE RESERVATION ORDER ON THE OPPOSITE SIDE OF THIS PAGE.

A SPECIAL BILLY TRIBUTE

March 23, 1967, GUERNSEY BREEDERS' JOURNAL

The March 23 Journal will feature a story on Burger's Place BILLY, written especially for our readers by L. M. Clausen, Turlock Vo. Ag. Instructor, Turlock, California. This is an attempt to gather much of the pertinent material concerning the accomplishments of this sire.

If you are a breeder, or a bull stud, and have tied your program or a part of your program to **BILLY,** here is a special **OPPORTUNITY** to tell the story of his **INFLUENCE** in your herd, or in your AI unit.

If you want to join in this tribute to the contributions **BILLY** has made to the breed, use a **SPECIAL ADVERTISEMENT** in the **MARCH 23** issue of the **GUERNSEY BREEDERS' JOURNAL** to tell about it.

We urge our readers who are seeking information on services to BILLY, his sons and grandsons, to study the advertising pages of this issue, which will provide a fine supplement to the editorial feature.

ADVERTISE YOUR HERD IN THIS SPECIAL BILLY ISSUE

CLOSING DATE FOR ADVERTISING COPY, OR SPACE RESERVATIONS, IS FRIDAY, FEBRUARY 17, 1967

ACT NOW — SEND IN YOUR COPY OR MATERIAL FROM WHICH COPY MAY BE PREPARED

Name of Farm .....

Address .....

Owner .....

I will use page or pages in this Special March 23, 1967 "Salute to BILLY" issue. You may prepare copy ☐. Enclosed is outline of what you may feature in the advertisement ☐. I will send copy not later than February 17, 1967 ☐.

LAY LAINE GUERNSEY FARM

"BREEDING THE BEST TO THE BEST"

"Home Of Over 500 Registered Guernseys" — Milk Sold Under GOLDEN GUERNSEY

We Test DHIR — 2x Machine — Show — Classify — Consign To Sales — Dehorn and Cull To Butcher

PLAN TO VISIT US AT OUR FARM LOCATED AT ASTATULA

Our NATIONAL Blue Ribbon Produce . . . A Pair Of Dorians Out Of Mayday Are Nominated For ALL-AMERICAN PRODUCE

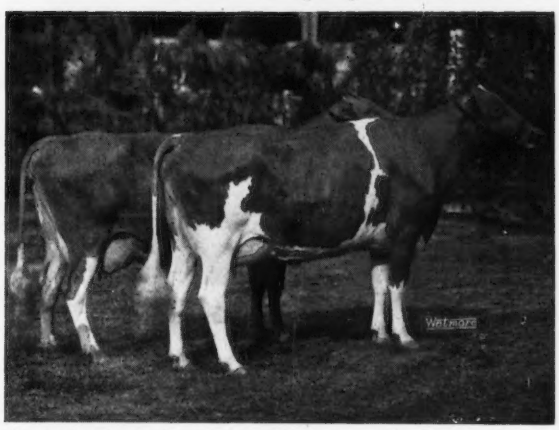

Produce of —

Meadow Lodge Lady Mayday (VG 4 times)

7 records include:

12440—517—8DHIR—305—2x

Left to right —

LAY LAINE DORIAN'S LADY MAY (VG)

16033—679—Sr2DHIR—365—2x

LAY LAINE DORIAN'S MARYLYN (VG)

11640—504—Jr2DHIR—305—2x

1st Produce at the Southeastern Fair, Atlanta, National Guernsey Show, Memphis.

"Dorian's Marylyn" was 1st prize 3-Year-Old, Senior and Grand Champion, Southeastern Fair, 1966. Both LADY MAY and MARYLYN are daughters by **Mulhocaway Butterfat Dorian,** GOLD ★ SIRE, 26 daughters, 33 records average 12568 lbs. milk, 4.6%, 578 lbs. fat, M.E.—305—2x, 44 classified average 83.4%. **We have over 150 DORIAN daughters in our herd — over 50 are in milk.**

T. B. Accredited Vaccinated Bang's Accredited

VISITORS WELCOME — BREEDING STOCK FOR SALE

Carroll L. (Bud) Ward, Jr., Owner & Manager
Box 146, Astatula, Florida 32705
John West, Herdsman at #1
R. E. Miller } Co-Herdsmen at #2
Carey Kirkley

Tel. Res. Taraves 343-2868
Tel. Farm Taraves 343-3328

Farm No. 1—1 mile N. of Astatula

Farm No 2—1 mile E. of Astatula

OUR 1966 NOMINATIONS FOR ALL-AMERICAN

2-Year-Old Bull

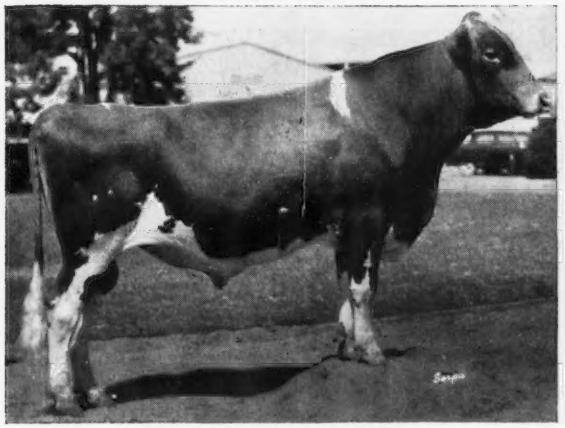

BEATRICE RIVAL LAFAYETTE

Born November 4, 1963

Sire: **High Meadows Jolly Lafayette**
An All-American For The Past 3 Years. Nominated Again This Year.

Undefeated except when shown against his All-American sire. 1st prize 2-Year-Old, Great Western, 1st and Gr. Ch., at Turlock, Monterey, Merced, Pas Robles, Lancaster, Tulare, Bakersfield, Fresno, Hanford and Del Mar. 2nd and Res. Gr. Champion, Calif. Cow Palace and Arizona State Fair.

3-Year-Old Cow

ADOHR DORMAN JAYELLA

1st prize 3-Year-Old, Res. Gr. Champion, Grand National, Arizona State Fair, 1st and Gr. Champion, Turlock, Monterey, Merced Pas Robles, Lancaster, Tulare, Bakersfield, Fresno, Hanford, Del Mar. 2nd at California State Fair for cows 3 Years and Under 5.

A daughter of **Cloverdale Social Dorman.** His Senior Get was nominated this year. **Jayella** is out of a daughter of Franchester King's Hornet, GOLD ★ SIRE.

PLAN TO VISIT OUR HERD DURING THE YEAR

MEADOW GOLD FARMS, R. 3, Box 405, BAKERSFIELD, CALIFORNIA 93307

Presenting

The 6 Oldest Daughters of the Great Transmitting Sire

WESTERN GLOW MELBA'S CHAMPION

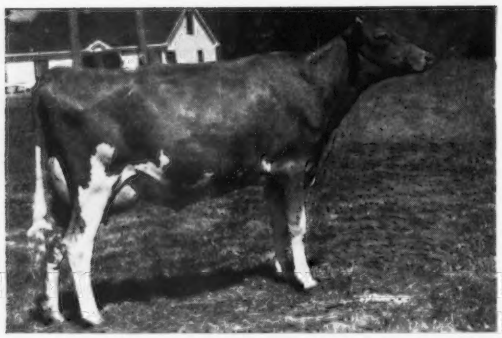

Western Glow Champion Marsha (VG '65—88%, E '66—91% Can.)
5329—210—Jr2DHIR—2x in 109 days
Milked up to 60 lbs. as a Jr2-Year-Old on 2x.
1st 2-Year-Old (25 in class), P.N.E., 1965.
Sold for $1,250 to Del-Eden Farms, Ladner, B. C.

Western Glow Champion's Mardey
10035—511—2-0DHIR—305—2x (pending)

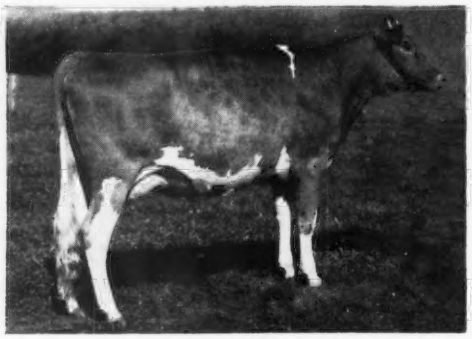

Western Glow Champion's Flora
8741—418—2-1DHIR—2x in 267 days (still on test).
Calved 30 days early.

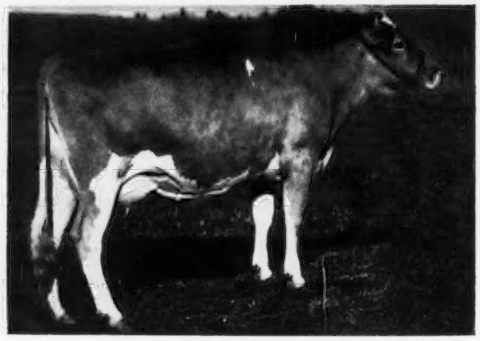

Western Glow Champion's Grace
12821—526—2-0DHIR—305—2x (pending)

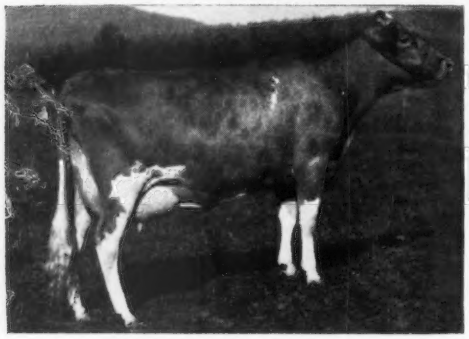

Western Glow Champion's Gala
7101—278—2-2DHIR—2x in 158 days
(still on test)

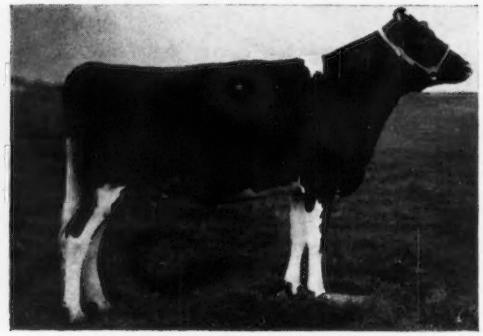

Western Glow Champion's Barbee
2nd 2-Year-Old (NIM), W. Wash., 1966

Champion now has over **20** daughters in milk in **4** different herds.
He is being used in many of the leading herds in the United States and Canada.
Many breeders have been out west to **check** the Champion daughters here in Washington and Canada.
Their **comments** have been without fail, most gratifying.

Breed to the Champion of Champions.

His Semen Is Available Through Carnation Farms Breeding Service (SEE OPPOSITE PAGE)

WESTERN GLOW FARMS, Inc. **Rt. 1, BOX 112, BOW, WASH. 98232**

T. B. Accredited Herd No. 2 **Friedrichs Bros., Owners** Bang's Accredited No. 17

The CHAMPION of Champions

WESTERN GLOW
MELBA'S CHAMPION

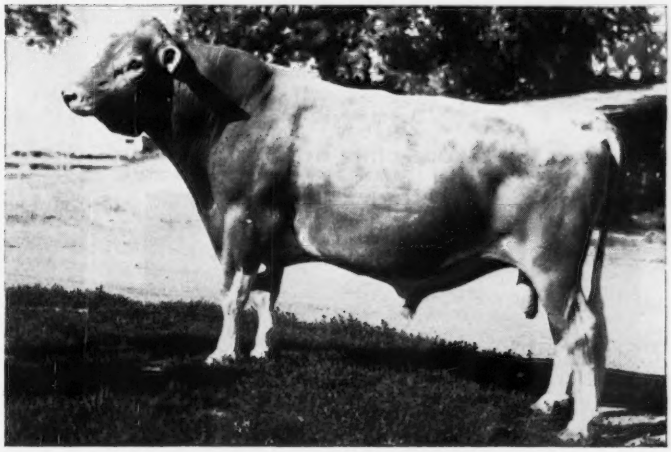

HIS POPULARITY GROWS
Because He Sires The Modern Kind

- His daughters are tall, strong and dairy
- His daughters have strongly attached, lovely udders
- His daughters are most persistent producers
- His daughters are real gentle and milk out quickly

Unofficial Proof in 4 Herds

13 Dtrs. av.	12714M	4.7%	593F
13 Dams av.	11844M	4.9%	577F
Improvement	+870M	–.2%	+16F

Type Comparison

8 Classified Dtrs. av.	88.25
8 Classified Dams av.	85.00
Improvement	+3.25

Note his good unclassified daughters in the Western Glow ad.
His daughters in 4 different herds are all outstanding.

FOR SERVICE — Contact Your Nearest Carnation Technician
FOR SEMEN — Write Carnation Milk Farms
Dept. 200, Carnation, Washington 98014

Carnation FARMS *Breeding Service*

All semen processed under health standards recommended by AVMA & adopted by NAAB

A BRILLIANT SON OUT OF OUR ACTOR'S QUEEN FAMILY IS LEAVING HIS MARK ON OUR HERD

ANTIETAM BRILLIANT

Born February 18, 1961

Dam: **Antietam H. Queen** (VG), 13061—691—5HIR—305—2x, a daughter of Fairlawn Actor's Queen (VG), GOLD ★ DAM — our foundation brood cow — 11 progeny, 2 sons, 9 daughters — 8 tested.

A BRILLIANT OUT OF OUR OTHER GREAT FAMILY — THE SONSIE FAMILY

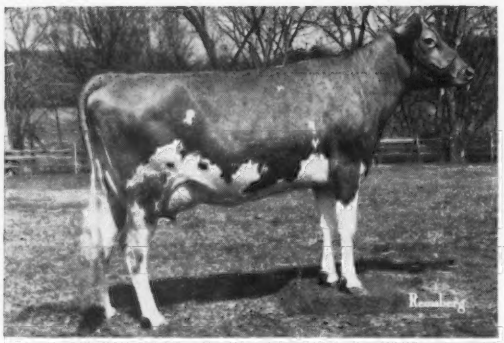

ANTIETAM BRILLIANT SONSIE

(VG '64 '65, E '66)

Sold in 1965 Guernsey Sale to Liseter Farm for $2,500.

11463—592—Jr2HIR—305—2x
13224—653—Jr3HIR—305—2x

At the 1965 Green Meadow Sale, 3 Brilliants sold for an average of $4,633 per head.

HIS SIRE

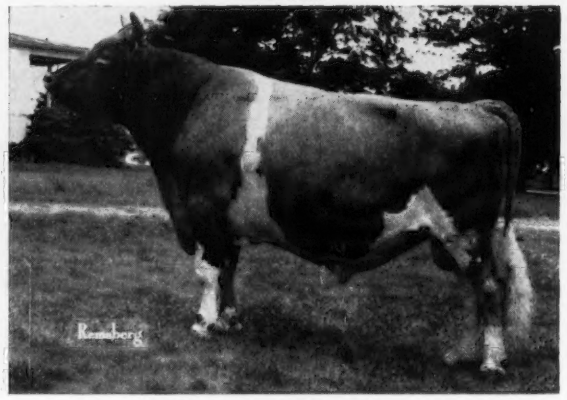

LISETER BRILLIANT

193 daus., 386 rec. av. 10066 lbs. milk, 514 lbs. fat, M.E.—305—2x, 167 classified average 85.1%. A Brilliant topped the 1966 Green Meadow Sale at $6,500, and is 3rd high animal selling at public auction in 1966.

Here Are A Few Of Our 1966 Production Records **ACTUAL PRODUCTION**

	Milk	Fat	Division
Antietam Butterfat Ermine	13495	691	6-3HIR—305—2x
Antietam Peerless Queen	13243	610	7-4HIR—305—2x
Antietam Hollistan Content	12969	638	6-3HIR—305—2x
Antietam Actor's Queen	12557	587	5HIR—305—2x
Antietam Peerless Duchess	11955	652	4-7HIR—305—2x
Antietam Brilliant Ermine	11266	572	3-6HIR—305—2x

★ GOLD STAR GUERNSEY BREEDER FOR 4 CONSECUTIVE YEARS ★

BULL CALVES RICH IN THIS BREEDING ARE FOR SALE

PLAN TO VISIT OUR HERD . . . YOU ARE ALWAYS WELCOME

Federal Accredited No. 169991 — Pa. Bang's Free Cert. 267

Mrs. Florence B. Lyon, Owner

Telephone: Waynesboro 762 - 4721

Paul Weddle, Herdsman

ANTIETAM FARM

Located 2 miles south of Waynesboro.

WAYNESBORO, PENNA. 17268

NOMINATED FOR ALL-AMERICAN

An **OBERLAND** daughter from our great **MEMOIR** family

NESLEKCIM OBERLAND'S MELANIE

Dam: **Neslekcim Zenith's Mirth**
(VG 2x — 86.5 '66)

Granddam: **Walnut Creek Archer's MEMOIR**
(VG 3x — 88.5 '66)

Full Sister: **Neslekcim Oberland's Melody**
(VG 85.5 — '66)

◀ MELANIE was 1st prize Senior Yearling and Junior Champion, Grand National Livestock Exposition, 1966.

Her sire . . . **Grain Meadow V. Oberland** . . . is by Henslee Farms Viscount, GOLD ★ SIRE, son of Western Glow Fame's Virtue (E 3 times), GOLD ★ DAM. His 7 nearest dams include 3 E — 4 VG, and have 4 milk Class Leading records.

George and Max Mickelsen, Owners
2400 Pepper Road
Petaluma, California 94952
Tel. 707—762-4910

NESLEKCIM GUERNSEY FARM

9 miles west of Petaluma near Two Rock

Langmeadow Excellance Descendants Breed On — — TWO ALL-AMERICAN NOMINATIONS

An Excellance Grandson By Cecilia's Bonanza
2-YEAR-OLD BULL

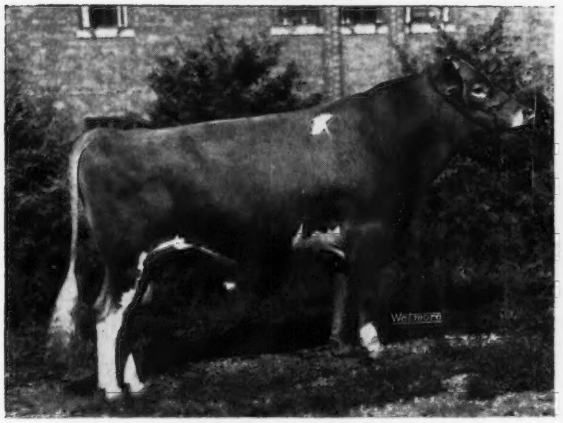

Roes-MOR C.B. Dividend

Dropped November 7, 1963
1st 2-Year-Old, Illinois State Fair, 1966
Sire: **Franchester Cecilia's Bonanza,** GOLD ★ — AI GOLD ★ SIRE. Dam: **Roes-MOR E. Dee** (E '62 '64 '66), 12470—713—Jr4DHIR—305—2x, 13060—696—5DHIR—305—2x, 13280—721—6DHIR—299—2x. A paternal sister to E. JODY (opposite), and out of an Excellent daughter of ROSE'S DIMPLE (E) . . . **a great cow family.**

An Excellent Daughter Of Excellance
3-YEAR-OLD COW

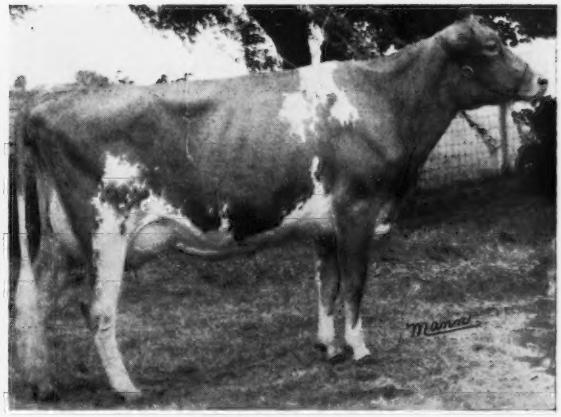

Roes-MOR E. Jody (E '66)

On test as a 3-year-old with 9658—498 in 252 days.
1st 3-Year-Old, Illinois State Fair, 1966.
Sire: **Langmeadow Excellance,** a sire rich in GOLD STAR inheritance that has had an outstanding influence in our herd. A son, **Roes-MOR E. Distinction,** GOLD ★ SIRE, is in service at Midwest Genes, Inc. Dam: **Roes-MOR P. Joyce** (VG twice). She is out of a VG daughter of Mileste Belle (E 7 times), 13000—590—9DHIR—305—2x, noted show cow.

The DIVIDEND daughters look real good. They are large boned and dairylike. We have twenty more cows bred to him.

ADD THIS PROVED INHERITANCE TO YOUR BREEDING PROGRAM

T.B. Free — Bang's Vaccinated (Farm 1 Mile North and ½ East of Town)

ROES-MOR FARMS — Flanagan, Illinois 61740

Tel. 815—796-2768 Stock For Sale — Visitors Welcome

ROESCHLEY BROS.
M - Melvin
O - Orie
R - Roy

Our Herd Is On DHIR Test

HERE ARE A FEW OF THE RECORDS MADE OFFICIAL IN OUR HERD DURING THE PAST YEAR — ACTUAL PRODUCTION

	Milk	Fat	Division
Jared's S LS Fanny	15970	690	7DHIR—305—2x
Hattie of Walnut Manor	14610	702	4-8DHIR—297—2x
Peterson Farm Supreme Wootz	13030	581	4-2DHIR—305—2x
Jacquette of Walnut Manor	12480	595	3-7DHIR—305—2x
Rushcreek Supreme Alice	12450	553	7-8DHIR—305—2x
Springhill Lindsey's Jackline	11990	589	11-2DHIR—300—2x
*Collinwood Prize Mo	11620	556	6-3DHIR—305—2x
Hopeful of Walnut Manor	11240	582	5-2DHIR—305—2x
Janice of Walnut Manor	10080	491	3-5DHIR—305—2x
Justina of Walnut Manor	11130	588	3-2DHIR—305—2x

The first 29 records made official last year average 10751 lbs. milk, 523 lbs. fat, M.E.—305—2x

Our Herd Has Been Officially Classified 5 Times

1966 . . . 43 HEAD — 23 Very Good — 14 Desirable

We classified 6 daughters by **Langmeadow Magar,** GOLD ★ SIRE, and **all** went **Very Good.**

A MAGAR son — **JOHN OF WALNUT MANOR** — is also leaving his imprint in our herd. ***Collinwood Prize Mo** (see above), is the dam of JOHN.

Bull Calves Out Of Fanny And Justina For Sale

Choicely - Bred Females For Sale - All Ages

Farm located 1 mile south, 2 miles west of Galesburg.

Dale Kirklin, Owner
8792 M. L. Ave., Rt. 3, Kalamazoo, Michigan 49001
Telephone: FIreside 3-9932

WALNUT MANOR FARM

Presenting . . . A Few Records — **ACTUAL PRODUCTION** — Completed During The Past Year

	Milk	Fat	Division
Wandering Brook M.M. Paline	15300	682	4-8DHIR—305—2x
Breezy Inn Farms Ann	14070	579	5-6DHIR—305—2x
Reed Farm Chums Model	12570	576	4-10DHIR—305—2x
Mulhocaway Mermaid Gaudy	12290	546	4-5DHIR—305—2x
Breezy Inn Farms Rhoda	12220	506	7-2DHIR—301—2x
Breezy Inn Farms Babs	11430	544	4-7DHIR—305—2x
Sunny Crest Pre Nugget Mitiz	11200	524	4-8DHIR—305—2x
Applebrook T's Cassie	11270	558	4-4DHIR—305—2x
Breezy Inn Farms Chita	11900	633	3-8DHIR—305—2x
Wyno Flash Elma	10180	517	2-5DHIR—305—2x
Brookberry Jolly Reward	12230	545	2-4DHIR—305—2x
Breezy Inn Farms Brightness	11080	561	4-8DHIR—305—2x

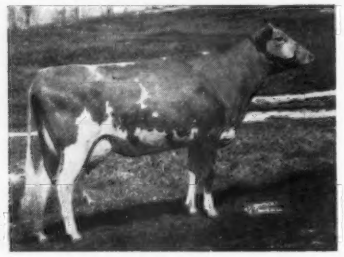

◀ **Wandering Brook M. M. Paline**
15300—682—4-8DHIR—305—2x

Applebrook T's Cassie ▶
11270—558—4-4DHIR—305—2x

A daughter, Breezy Inn Gracy, born 3/13/65, is in our herd.

M. M. PALINE is the dam of a bull calf, **BREEZY INN GARY,** born March 22, 1965. He is a son of **Woodacres Meryl's Fame,** he by Henslee Farms V. Fame, GOLD ★ and Al GOLD ★ SIRE, and out of Senecaside Meryl (E 7 times), 13366—722—8HIR—305—2x, GOLD ★ DAM, 5 times an ALL-AMERICAN Aged Cow.

Plan To Visit Our Herd — Visitors Always Welcome

Farm is located ½ mile north on North 9th Street

Harry W. Blessing, Owner
Tel. 255 - 4141

BREEZY INN FARM

Wrightsville, Pa. 17368

DRAW UP A MILK STOOL and LET'S TALK ABOUT...

THE KIND WE LIKE

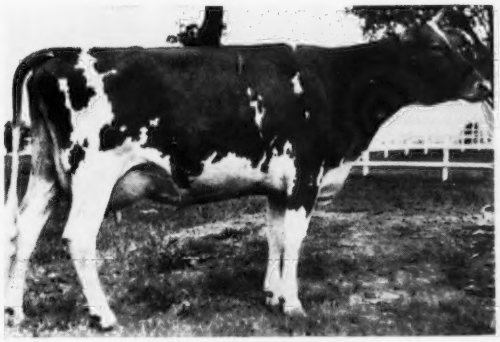

Hermitage View S. Helga (E)
15024—791—6HIR—365—2x
13881—669—7HIR—305—2x
12790—651—9HIR—305—2x

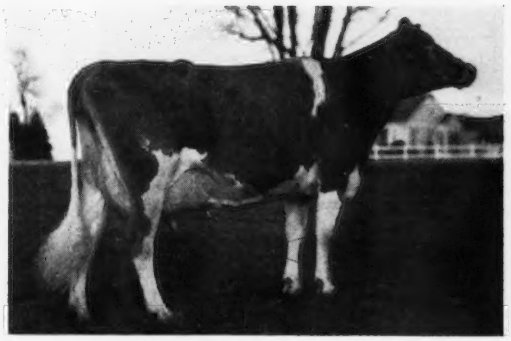

Hermitage View Masher Ma'd (VG)
12769—487—Jr3HIR—305—2x

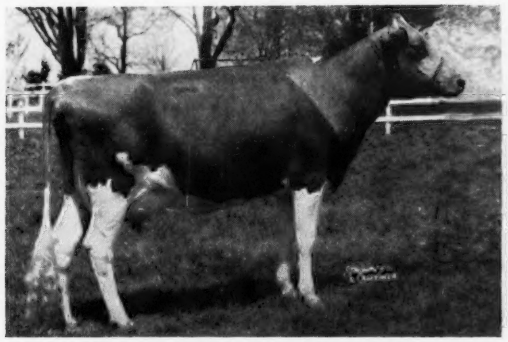

Hermitage View Ivan's Genia (VG)
11189—534—Sr3HIR—305—2x
12140—550—5DHIR—305—2x (pending)

Hermitage View Valentine (VG)
10021—495—Sr2HIR—305—2x
10700—502—Sr4DHIR—2x in 232 days on test
(still on test)

These high producing, high classifying cows are the kind we like to talk about. They are cows that are from good families and are making their influence felt here. Three of these four cows are due this winter and early spring to **Hermitage View Destiny Baron,** the **Fore Destiny** son out of the Excellent, 100,000 lbs. milk producer, **Hermitage View S. Babe.**

We invite you to visit us and see the herd. Perhaps a son from one of these ladies may answer your herd sire problem. Give us a try!

HERMITAGE VIEW FARMS, Inc.
ROUTE 1 — OLD HICKORY, TENN. 37138
Phone 847-3013

L. C. LANGFORD, owner *ROBERT BASSE manager*

DUANE WENT ALL THE WAY

Nominated For 1966 All-American Aged Bull

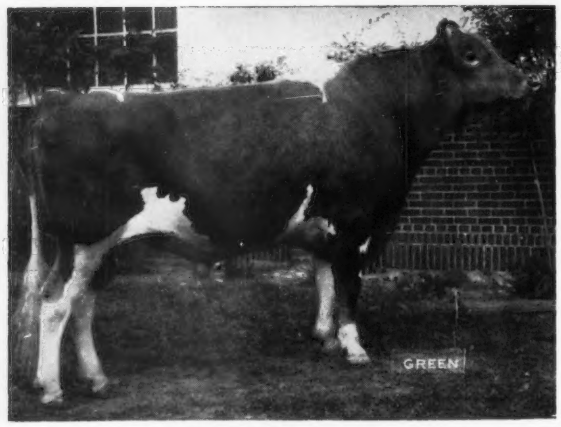

ELMWOOD'S DUANE
Dropped April 16, 1963
1st Aged Bull, Sr. & Gr. Ch., Michigan State Fair, Saginaw Valley Parish Show, Saginaw County Fair, Tuscola County Fair, 1st and Sr. & Res. Gr. Ch., International Dairy Show, 1966.

Sire: **Lockshore Masterblend Knight,** a son of Merebrook Queen Bess (E 3 times), 15550—718—6DHIR—305—2x. First 8 KNIGHT daughters classified at Lockshore average 86.4% (1 E — 5 VG — 2 D). 3 have official records that average 12507 MILK — 540 FAT (M.E.—305—2x), and include **Lockshore Knight Rheva,** 11610—463—2-0DHIR—305—2x, and **Lockshore Knight Dot** (E), 10510—417—2-1DHIR—305—2x.

Through his dam, DUANE doubles up the blood of the GOLD ★ SIRE, Lyrene King's Emory. He is out of a daughter of our GOLD STAR grandson of ★ CLEOPATRA ★.

Dam: **Elmwood's Miss Donelda** (VG '63 '64 '66)
11150—530—Jr2DHIR—305—2x
12780—642—Jr3DHIR—305—2x
13970—726—Jr4DHIR—305—2x

Sire: **Elmwood Melba's Master**
GOLD ★ SIRE
16 daus., 27 rec. av. 12015—5.0%—605 (M.E.—305—2x), 17 cl. av. 82.5%. A son of the Excellent daughter of **Elmwood's Royal Cleopatra,** GOLD ★ DAM.

Dam: **Elmwood Emory's Dot** (VG '64)
12580—708—5DHIR—305—2x
12540—707—6DHIR—305—2x

Breeding Stock For Sale . . . Stock out of high producing — classified cows from our GOLD STAR HERD.

We are located 4 miles north, 2 miles east of Frankenmuth. Visitors Always Welcome.

ELMWOOD FARMS **Frankenmuth, Michigan 48734**

E. F. FRAHM & SONS, WALTER and RALPH ★ **GOLD STAR HERD, 1964, 1965** ★ WALT FRAHM, OLive 2 - 5379
RALPH FRAHM, OL 2 - 9980

YOUR CHOICE OF THESE 2 HERD SIRES . . .

We Will Sell The RESERVE SENIOR CHAMPION AT THE 1966 NATIONAL
Or His Paternal Brother — He A Full Brother To FAME'S ESSIE

AGED BULL — NOMINATED FOR ALL-AMERICAN

TURMAN FARMS F. PREDICTMOST
Born August 6, 1961. Sire: **Henslee Farms V. Fame,** GOLD ★ — AI GOLD ★ SIRE. Dam: **Turman's Farley's Mimi** (VG), *15394—*758—Sr2—365—2x, Class Leader, 15607—667—5yrs—305—2x. Next Dam: **Flinco Farms Prediction's Mimi,** 1st 2-Year-Old, Sr. & Gr. Ch., Miss., 1954, 15830—821—7yrs—365—2x. F. PREDICTMOST was 2nd place Bull 2 Yrs. and Over at the 1966 National Guernsey Show, Memphis, Tenn., and he is nominated for ALL-AMERICAN.

Paternal Brother To F. Predictmost

GAYOSO VIEW FAME DANIEL

Born January 19, 1960
Sire: **Henslee Farms V. Fame**
GOLD ★ — AI GOLD ★ SIRE
Dam: **Colbys Essie** (VG 3 times)
8 records include:
11670—488—8DHIR—305—2x
10910—459—6DHIR—305—2x
1st Produce, Mid-South, 1960
4 tested daughters

FULL SISTER TO "FAME DANIEL"

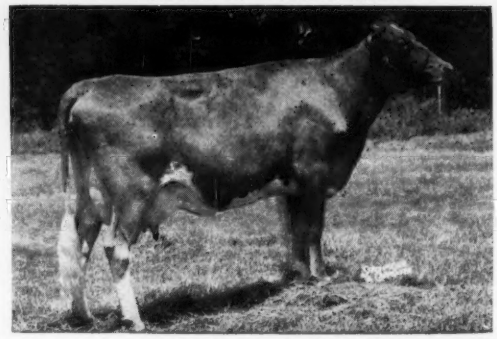

Gayoso View's Fame's Essie (E '60—VG '61), *15300—604—Sr2DHIR—305—2x, *20040—812—Jr4DHIR—305—2x, 17980—698—5DHIR—305—2x.

The first 3 F. Predictmost daughters to finish test average 10338—494—M.E.—305—2x. The first 4 Daniel daughters to finish test average 10250—473—M.E.—305—2x. We have in our small herd of 45 head . . . 15 by F. Predicmost and 15 by Fame Daniel. In order to prevent too close inbreeding we will sell one of these 2 Fame sons.

Dan B. Gill, Owner
Nesbit, Mississippi 38657

GILL'S GUERNSEY FARM

Does TYPE Influence PRODUCTION?

WE THINK THEY GO HAND IN HAND

Both Are Much In Evidence In Our GRACE Family... Generation After Generation

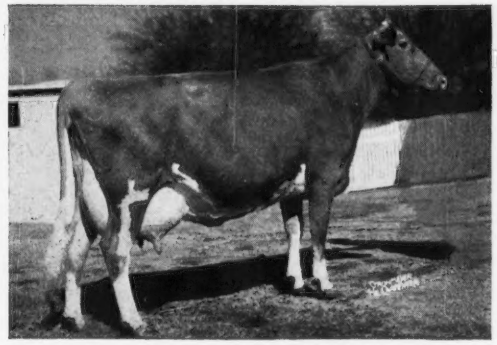

The Junior and Reserve Grand Champion Bull, N.G.S., 1966, was sired by a son of GRACE.

MAURANA MASTER'S GRACE (E 3 times)
1st Produce, Indiana, 1961
10975—532—Sr2HIR—341—2x
11637—*602—Sr3HIR—357C—2x
12660—*664—Sr4HIR—301C—2x
15896—793—5HIR—365C—2x
13984—688—6HIR—305—2x
13232—636—7HIR—297—2x
13409—615—8HIR—305—2x
14042—686—9HIR—335—2x
18982—926—11HIR—365—2x
17506—835—12HIR—363—2x
4 classified daughters, all VG.
Her dam — a Class Leader
Her dam's dam — Excellent

DAUGHTERS OF GRACE

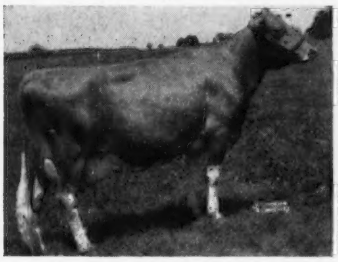

Maurana D.Butterfat's Grandour
Very Good 4 times
13217—569—Sr4HIR—365—2x
15338—645—6HIR—347—2x
14554—618—8HIR—317—2x
Dam of 2 tested daughters including **Maurana C. Butterfat Gail** (VG '65), 12033—495—Jr3HIR—345—2x.

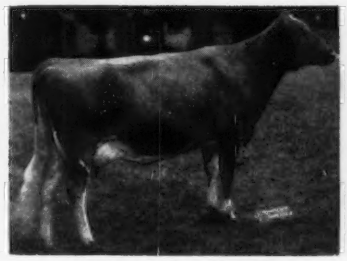

Maurana C. Graceful
Very Good twice
10666—593—Sr2HIR—365—2x
12644—646—6HIR—328—2x
12580—668—7HIR—365—2x
13177—678—8HIR—365—2x
14294—726—10HIR—365—2x
1 tested daughter

Maurana A. Gracious
Very Good '58
1st 3-Year-Old, Res. Sr. & Gr. Ch., I.D.S., 1958. **Res. All-American 3-Year-Old, 1958.** Sold to John J. Desmond, Deep Lake Farm, Lakeville, Conn., for $4,700.

ANOTHER GRACE DAUGHTER . . . AND HER EXCELLENT DAUGHTER

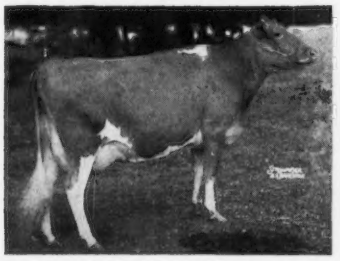

Dam of **Maurana Financier's Gus,** owned jointly with Homer Enns, Hillsboro, Kansas. Gus daughters are starting to freshen.

Maurana Beauty Greatest
Very Good '61 '65
11830—582—6DHIR—305—2x

DAM OF

Maurana F. Butterfat Ginny
VG '63 — Excellent '65 '66 (91)
12653—644—Sr2HIR—365—2x
10510—520—Jr4DHIR—305—2x
1st 2-Year-Old, Res. Sr. & Gr. Ch., Midwest Classic, 1963. 1st 3-Year-Old, Sr. & Gr. Ch., Midwest Classic, 1964, **member of the 1964 All-American Senior Get of Sire.**

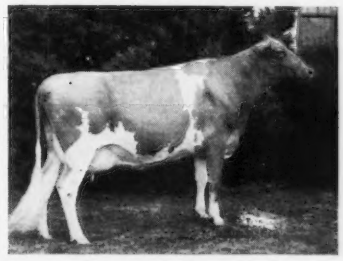

Dam of **Maurana S. Butterfat Granger,** herd sire for Dr. L. F. Beasley, Franklin, Kentucky, and **Maurana G Butterfat Galen,** owned jointly with Galen Schrag, Pretty Prairie, Kansas.

Our Present Herd Sires All Carry GRACE Family Blood

Maurana B. Butterfat Kavalier
A son of **Grace,** and by the GOLD ★ SIRE, **Mulhocaway Beauty Butterfat.**

Maurana S. Butterfat Gondolier
A show ring champion with a double **Grace** cross. By a grandson, out of a daughter, **C. Graceful** (above).

Maurana King's Btft. Master
By the proved **Grace** son, **Maurana Grace's King,** he also sire of **Maurana King's Shane** — sire of **Gonodlier** (opposite).

When You Need Herd Replacements, Consider Maurana-Bred Animals. They Are Backed By Proved Breeding Combining That Sought After Combination Of Pleasing Type And High Production.

T. B. Accredited **Calfhood Vacc.** **Bang's Cert.**

MAURANA FARM — Rt. 5, Goshen, Indiana 46526

DR. M. L. WELDY, Owner

5 NOMINATIONS FOR ALL-AMERICAN

Tied for top number selected from any farm

4-Year-Old (E—93%)

Valley Set K. Ginger (E '65 '66)
11810—636—Jr3DHIR—305—2x
11370—550—Jr4DHIR—209—2x
Still on test
1st prize 4-Year-Old, Sr. & Gr. Ch., Indiana State Fair, Mid-West Guernsey Classic, Northeastern Ind., also Best Udder in each show. 3rd at the National, 2nd Best Udder, member of 1st Best 3 Females, National.

Best 3 Females — All Classified Excellent
In December, 1966

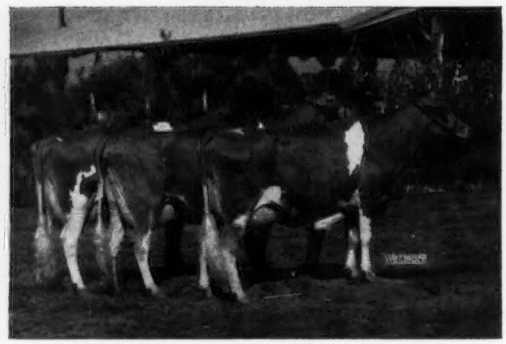

Left to right:
Valley Set E. Lillian (E)
Valley Set Financier's Gail (E)
Valley Set K. Ginger (E), see opposite
1st Best 3 Females at the National Guernsey Show, Indiana State Fair (1 animal different), Mid-West Guernsey Classic (1 animal different).

Junior Get Of Sire

Get of — **Valley Set Financier's Artist**
Left to right:
Valley Set Artist's Judith (pictured below)
Valley Set Artist's Holly
Valley Set Artist's Lorene (pictured below)
Valley Set Artist's Honor
1st Jr. Get, Indiana State Fair, Mid-West Classic, Northeastern Ind. Show, 3rd at the National Guernsey Show.

2 Daughters By The Sire Of Our Junior Get

Senior Yearling

Valley Set Artist's Judith
1st Sr. Yr., Jr. Ch., Ind. State Fair, Mid-West Classic, and Northeastern Ind. Show, 8th at the National open show, 3rd in the National Junior Show.

Heifer Calf

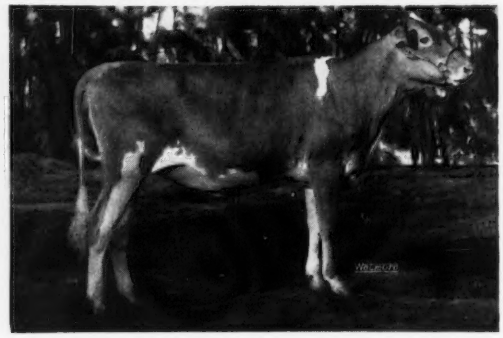

Valley Set Artist's Lorene
1st Senior Heifer Calf, Ind. State Fair, Mid-West Classic and Northeastern Ind. Show, 3rd at the National open show, 1st at the National Junior Show.

Russell J. & Ronald E. Wenger, Owners

VALLEY SET FARM
REGISTERED GUERNSEYS

Leo McAhern
Herdsman

R.R. 3 — Goshen, Indiana 46526

THE BLOOD REPRESENTED IN THIS GREAT CROSS CAN BE ADDED TO YOUR BREEDING PROGRAM

★ Virtue ★ X **★ Myra ★**

Top Command ..... BRED TO ..... Emory's Myrtle

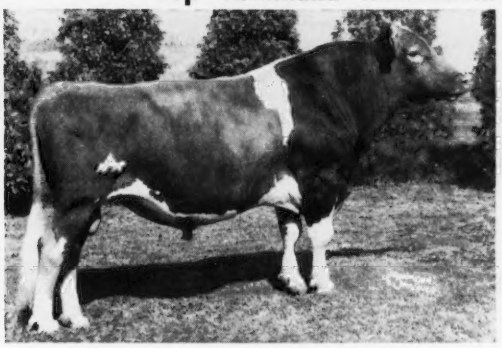

Gayoso View Top Command ($10,000)
GOLD ★ SIRE
134 daus., 142 rec. av. 12133—4.6%—554 (M.E.—305—2x), 164 cl. av. 83.8%.
AI GOLD ★ SIRE
457 AI daus., 503 rec. av. 10908—4.5%—492 (M.E.—305—2x). Predicted MILK difference, +1198 lbs.; difference over herdmates, 1195 lbs. of milk.

Full brother to **Henslee Farms Viscount** ($22,500), GOLD ★ SIRE, and maternal brother to **Henslee Farms V. Fame,** GOLD ★ — AI GOLD ★ SIRE.

Sire: **Henslee Farms Galahads Virgel** ($13,500)
Dam: **Western Glow Fame's Virtue** (E 3 times)
GOLD ★ DAM
*15190—635—Jr2—365—2x
15370—763—Sr4—365C—2x
Sold in 1959 for $10.000. **Only cow of the breed to have 3 GOLD STAR and 2 AI GOLD STAR sons.**

Top Command is a double grandson of **Virtue of Aldarra** (E), *17977—*883—5yrs—365C—2x, head of a 3-generation family of Excellent cows.

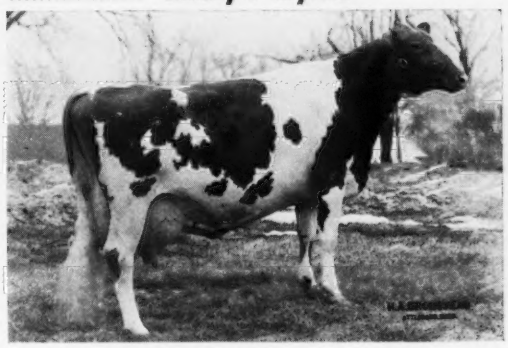

Lyrene Emory's Myrtle (E '62 '63 '65)
10340—513—Sr2DHIR—305—2x
10560—573—Jr3DHIR—305—2x
12350—674—Sr4DHIR—305—2x
*21855—*1170—5HIR—305—2x

Also dam of **Lyrene May Rose Virgel,** Sr. & Gr. Ch., Michigan, 1964, and **Lyrene Nance Myra** (VG '66—89.5), a top 2-year-old on test at Lyrene Guernsey Farm.

Sire: **Lyrene King's Emory,** GOLD ★ SIRE
Two GOLD STAR sons. Also sire of the Excellent, Class Leading, All-American dam of the GOLD ★ SIRE, **Norgert's Royal Nance** ($60,000), he sire of the breed's highest priced animal, **High Meadows Conqueror** ($75,000).

Dam: **Lyrene Favorite Myra** (E 3 times)
GOLD ★ DAM
14292—772—Sr4HIR—365—2x
12707—761—6HIR—305—2x
1st Produce, Michigan, 1962.

Myra is dam of 1 summarized son, and 3 tested daughters that include a full sister to **EMORY'S MYRTLE, Lyrene Emory's Marie** (VG 5 times), 14630—927—5DHIR—305—2x, and **Lyrene Ben's Mimi** (VG 3 times), 11700—597—Sr3DHIR—305—2x, 11290—613—Sr4DHIR—305—2x.

PRODUCED

TOP COMMANDS ARE IN DEMAND

Rex (highest priced bull at The Guernsey Sale) and 15 other TOP COMMAND progeny that sold at auction during 1966 for $1,000 or more averaged $2,090.63 per head.

PINE VISTA REX Dropped January 23, 1965

★

GOLD STAR TYPE AND PRODUCTION TOP AND BOTTOM

★

The 7 nearest dams of Rex — 5 EXCELLENT — average 15752 lbs. MILK, 797 lbs. FAT.

REX SEMEN IS AVAILABLE

Order REX SEMEN through **Louisiana Animal Breeders Cooperative, Inc., Box B.D., LSU, Baton Rouge, Louisiana 70803, and United Semen Exchange.**

Telepohne L. J. Lane 686-7763 Jimmy Walker 686-7122 Glendon Adams, 686-7147 Office 686-7221

WALKER FARMS

In the Heart of the Mississippi Delta two miles
STONEVILLE

Northwest Junction U.S. Highways 61 and 82
MISSISSIPPI
38776

WE ARE PROUD
TO PRESENT OUR THREE NOMINEES FOR ALL-AMERICAN, 1966

4-Year-Old Cow

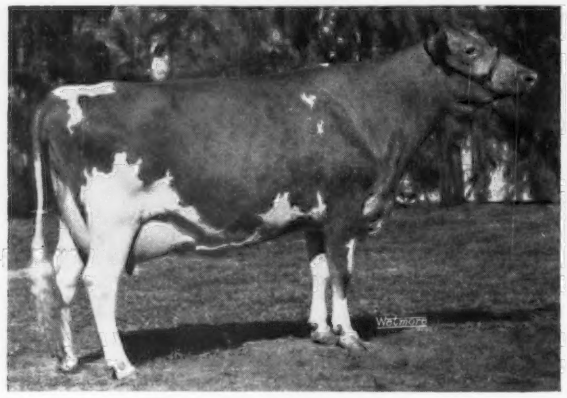

Dumar Farm Varro's Ruth (E)
11161—575—Jr2DHIA—305—2x
Undefeated 4-Year-Old Cow, New York State Exposition and National Guernsey Show, 1966, Reserve Grand Champion Cow, National Guernsey Show, 1965 and 1966. Ruth is a **McDonald Farms Rival's Varro** daughter out of **Red Cross Noble Ruth** (E 3 times), 16266—755—11yrsDHIA—305—2x. Varro's Ruth had a very nice daughter by Billy this year.

Another 4-Year-Old Cow

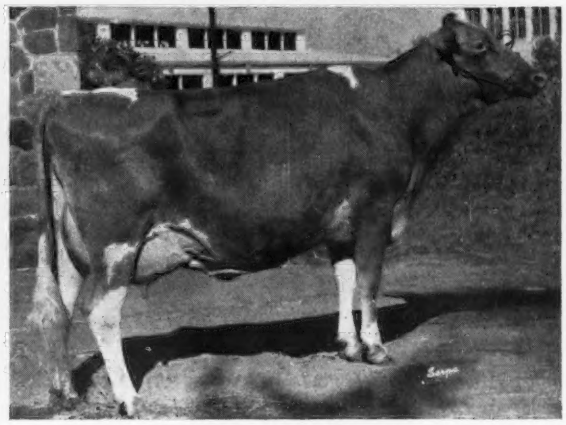

Bay Meadow Jolly Daisy (E)
12800—760—Jr3DHIR—305—2x
On retest with 5096—288—Jr4 in 93 days.
1st 3 Yrs. & Under 5, and Reserve Grand Champion, California State Fair, 1966, 2nd 4-Year-Old to Ruth (opposite), at the National Guernsey Show 1966. Daisy is a **Jolly Val** daughter of a Billy daughter. She was exhibited by Bay Meadow Farm, and purchased by us in the Green Meadow Sale.

A Jolly Val Get

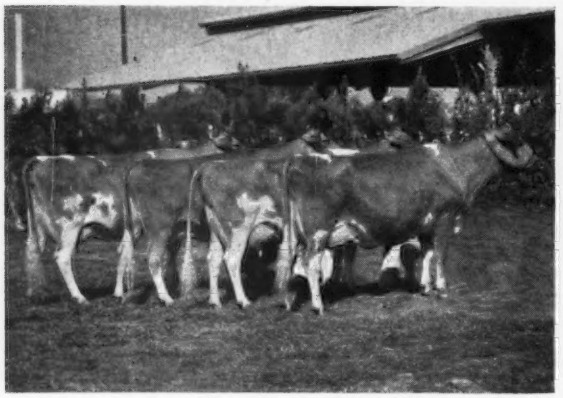

2nd Get of Sire, National Guernsey Show, 1966. Left to right: **Wandering Brook J.V. Berta** (E), exhibited by Sayre Farms; **McDonald's JV Favorite** (89 at 2 yrs.); **McDonald's JV Flores** (E in Canada), and **Bay Meadow Jolly Daisy** (E), exhibited by the Kessler's of Bay Meadow Farm. We now have 10 Jolly Vals in milk, with more coming on.

Another 4-Year-Old Not Entered

Bayville Billy Marlene (VG—89 at 2 yrs.)
*17035—739—Jr2DHIR—365—2x
14931—673—Sr3DHIA—305—2x
Marlene was 3rd in the 4-Year-Old Class, and 1st Best Uddered 4-Year-Old at New York. She had completed her record and was not fresh for the National. Marlene gave us a very nice bull calf Dec. 6, by Bayville Royal Duke.

We plan to keep our herd small — about 45 milking cows — and improve it consistently. We welcome visitors to the farm to see the progress we have made to date.

McDONALD PROPERTIES

CORTLAND, NEW YORK 13046

REED L. & ELEANOR F. McJUNKIN
Owners

DENNIS FERGUSON
Herd Manager

OUR NOMINATIONS

FOR THE 1966 ALL-AMERICAN COMPETITION

Heifer Calf

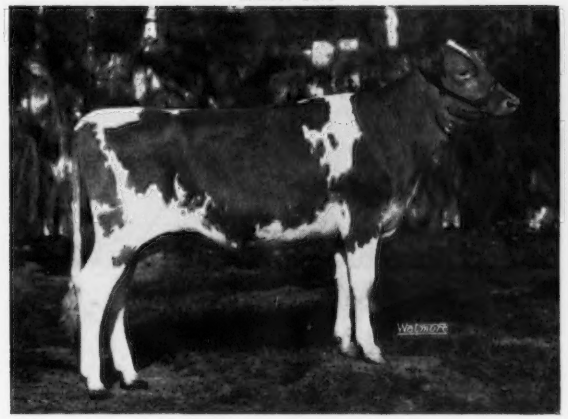

McDonald Farms Don's Ivadell

Undefeated Heifer Calf of 1966, including the New York State Exposition and the National Guernsey Show. Ivadell is a daughter of **McDonald Farms Mister Don** (Premier—Jolly Thella) and out of **McDonald Farms B Georgette,** a member of the Billy Get. Georgette made 11700—557—Jr2DHIR—305—2x, and classified Very Good as a 2-year-old. She is a Billy daughter out of a full sister to McDonald Farms Jolly Token, 3 times All-American, 4 times Res. All-American.

Our Billy Get

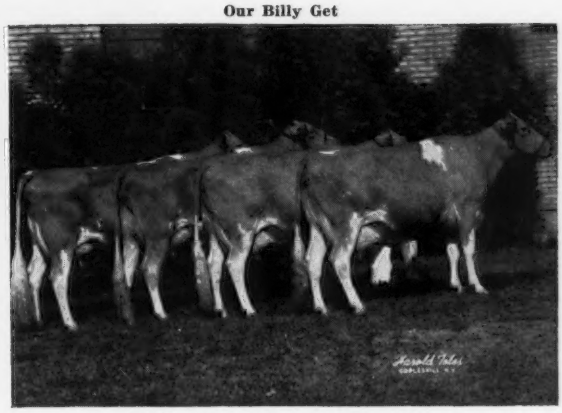

Senior Get of Burger's Place Billy

2nd at New York State Exposition, 1966. Only place shown. Right to left: **Bayville Billy Marlene,** *17035—739—Jr2DHIR—365—2x; **McDonald's B Flodell,** 12259—551—Sr3DHIR—305—2x (pending); **McDonald Farms B Hyacinth,** 7050—311—Jr2—2x in 179 days, still on test; **McDonald Farms B Georgette,** 11700—557—Jr2DHIR—305—2x. Marlene and Flodell are owned by McDonald Properties. Three of this Get of Sire are by Billy out of McDonald Farms High Neptune daughters.

Bull Calf

McDonald Farms B Idolo

1st prize Bull Calf, Junior and Reserve Grand Champion Bull at the New York State Exposition, 1966. 2nd at the National Guernsey Show, 1966. B Idolo is sired by **Billy** and is out of a McDonald Farms Jolly Brilliant daughter. He is a full brother to McDonald Farms B Grand Duke (herd sire at McDonald Farms) and McDonald Farms B Honour in service at Eastern AI Coop, Inc., Ithaca, N. Y. B Idolo has been purchased by Alfredo Volio, San Jose, Costa Rica.

Junior Yearling Bull

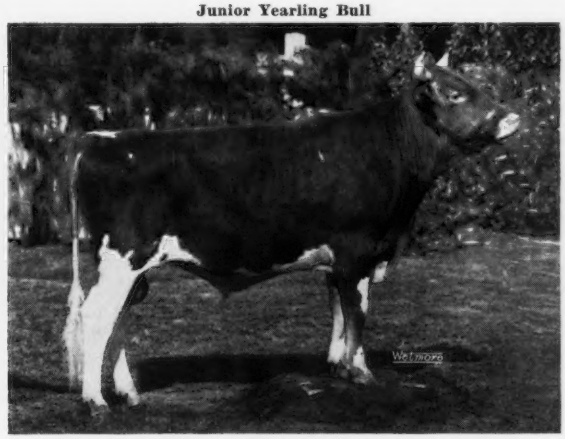

McDonald Farms JV Inspiration

2nd Jr. Yearling at New York State Exposition, 1966. 1st Jr. Yearling and Res. Junior Champion, National Guernsey Show, 1966, where he defeated the bull placed over him at New York. Inspiration is sired by **McDonald Farms Jolly Val,** GOLD ★ SIRE, and out of **McDonald Farms Miss Eleanora** (VG), 11510—654—Jr3DHIR—305—2x. Miss Eleanora is a McDonald Farms Premier daughter out of an Excellent daughter of McDonald Farms High Neptune, McDonald Farms Jolly Aurora, 12150—630—8DHIR—305—2x. Aurora's dam is a maternal sister to the dam of Burger's Place Billy.

JV Inspiration is available — he is the right type to sire real good dairy cows, and he has the depth of breeding to make a good sire.

We Welcome Visitors Any Time

BREED BY CHOICE NOT BY CHANCE

McDONALD FARMS GOLDEN GUERNSEY **Cortland, New York 13046**

Cornell University, Owner — H. H. Thomas, Herdsman — K. C. Sly, Manager

HIGH MEADOWS CONQUEROR — HIGHEST PRICED ANIMAL OF THE BREED — TRACES DIRECT TO GREAT ELM COWS

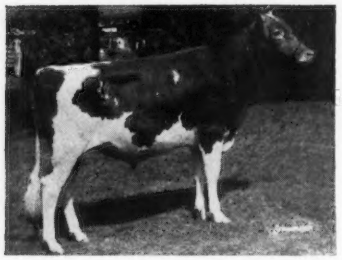

High Meadows Conqueror ($75,000)

↓

HIS DAM

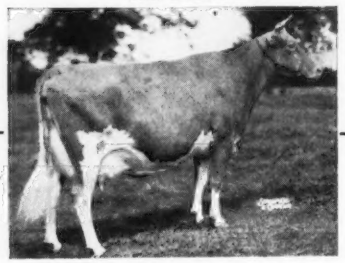

LushAcres Hermes' Quest (E)
Excellent 5 times — 95%. Sold for $15,500 in the LushAcres Dispersal to Mr. J. C. Penney, Gallatin, Mo. Top female at public auction in 1957.
8 records include:
17529—*1104—Jr4—365C—3x
14651—*900—5HIR—305—2x
14755—868—6HIR—365—2x
12940—751—12DHIR—305—2x
All-American Senior Yearling, 2-Year-Old, 3-Year-Old. A Senior and Grand Champion at the National. 3 PR sons, 3 tested daughters (1 E — 2 VG).
Lakewood Opportunist (E 3 times)
13916—658—Sr2HIR—365—2x, 15208—748—Jr4HIR—365—2x
Lakewood F. Quest (VG 3 times)
12209—*680—Jr2—305—2x, 14680—697—6DHIR—305—2x

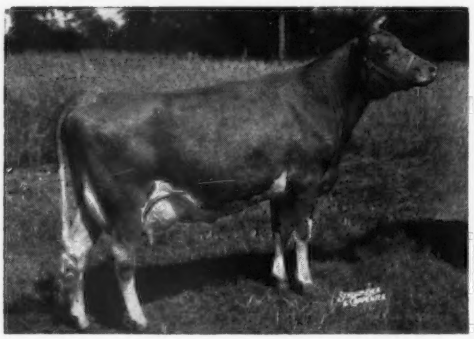

HIS DAM'S DAM: **Great Elm C. Ela** (VG '59 '62), 10887—624—Jr2—365C—3x, 13099—701—7yrs—365—3x, 12869—691—11yrs—305—2x. 1st Produce, Wisconsin, International, National, 1956. All-American Produce, 1956, including **Quest** and **LushAcres Hurricane Carol** ($3,600), All-American Senior Yearling, 1956. 1 summarized son, **Langwater Hermes** ($7,500), 5 tested daughters.

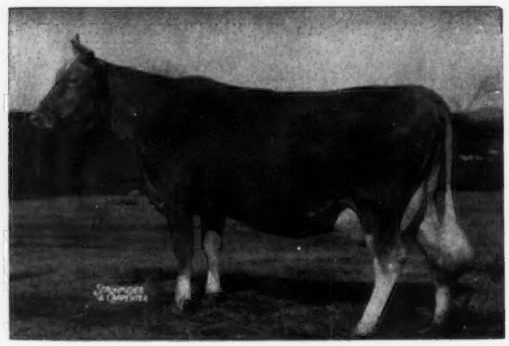

HIS DAM'S GRANDDAM: **Great Elm Ellen** (VG '55), 6 records include: 16272—*962—Sr4—365—3x, 16036—867—12yrs—365C—3x. 1 summarized son, 8 tested daughters (1 E — 4 VG — 3 D).

Ellen Is One Of Our Great Foundation Brood Cows

Daughters Of Ellen

Great Elm His Ella (VG)	12772—607—Sr2—365C—3x, 13091—666—Sr3—365—3x
Great Elm C. Ellen (VG)	12398—624—Sr2—365C—3x
Great Elm His Elaine (E '52—VG '54)	12662—652—Jr2—365C—3x, 11914—586—Sr4HIR—363C—2x
Great Elm C. Ela (VG), $3,600 — pictured above — dam of QUEST	
Great Elm Phil's Ellen (D)	14141—623—Jr3—365C—3x, 14114—614—6HIR—365—2x
Great Elm Phil's Ella (D)	12720—611—Jr2—365C—3x, 12067—602—Jr3—365—2x
Great Elm Royal's Ellen (D)	10807—609—5HIR—365—2x
Great Elm L.A. Ellen (VG)	11666—558—Jr2—365C—3x

IT PAYS TO BUY GREAT ELM GUERNSEYS

"Quality Does Not Cost . . . It Pays"

T. B. Accredited
N. H. Bang's Accredited 275
A. J. Young, President

GREAT ELM FARM, INC.

R. F. D. No. 3, Dover, New Hampshire 03820

In Strafford County

OUR ALL-AMERICAN NOMINATION FOR 1966

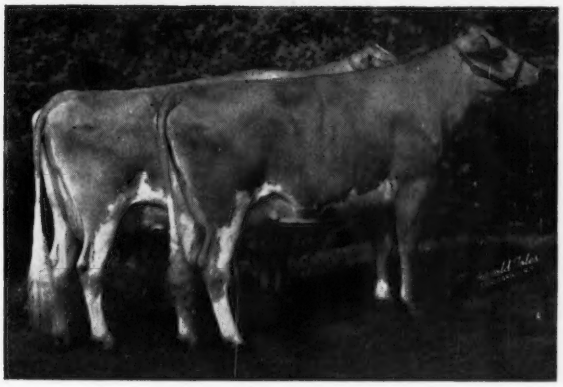

Produce of Wandering Brook Miss Paline

First Place Produce of Dam — New York State Exposition

First Place Produce of Dam — Finger Lakes Parish Show
(Only places shown)

Left to right:
Wandering Brook J.V. Paline (E), 12666—661—4DHIA—365—2x
Fresh again and milking over 60 lbs.
Wandering Brook J.V. Princess (not classified), on test
with 6885—364—2yrs—234 days—2x (to date)
Due July 4 to Darimost.

Another maternal sister by Wandering Brook Mo-Mar, GOLD ★ SIRE, is **Wandering Brook M.M. Paline** (VG—89 when dry), 14660—701—Sr3DHIR—299—2x (actual), in the herd of Harry Blessing and Sons, Wrightsville, Pennsylvania.
Paline and **Princess** are full sisters by the GOLD ★ SIRE, **McDonald Farms Jolly Val,** and out of a daughter of the GOLD ★ SIRE, McDonald Farms Mister Zell, and from our Topsy cow family.

Gold Breeder '61 '62 '63 '64 '65

WANDERING BROOK FARMS

" Consistently good . . . year after year "

4 miles west of Tully on Route 80

THE STANLEY MURPHY FAMILY

R. D. No. 1 — TULLY, N. Y. 13159

ACE — With 7 Senior and Grand Championship Honors During 1966 HAS BEEN NOMINATED FOR ALL-AMERICAN 2-YEAR-OLD BULL

Our 1965 A-A Junior Yearling

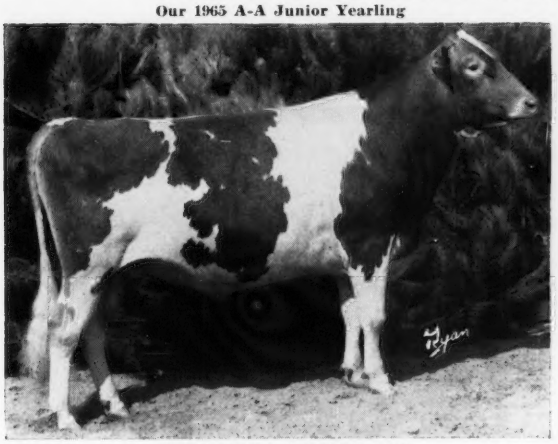

DUTCH MILL VALOR'S ACE
Dropped January 11, 1964
1st 2-Year-Old, Senior & Grand Champion
WEST WISCONSIN PARISH SHOW
MONROE COUNTY FAIR
VERNON COUNTY FAIR
LA CROSSE INTER SATE FAIR
MARSHFIELD SATE FAIR
MINNESOTA STATE FAIR
WISCONSIN STATE FAIR

At the 1966 National, ACE was highest placing 2-year-old in the 2 Years & Over Class, being next to the Sr. & Gr. Ch. & the Res. Sr. Ch. Bulls. We wish to congratulate Mr. Rogelio Muyshondt of El Salvador on his purchase of ACE to head his herd and wish him success in building his GUERNSEY herd.

His Sire — Also A Show Bull

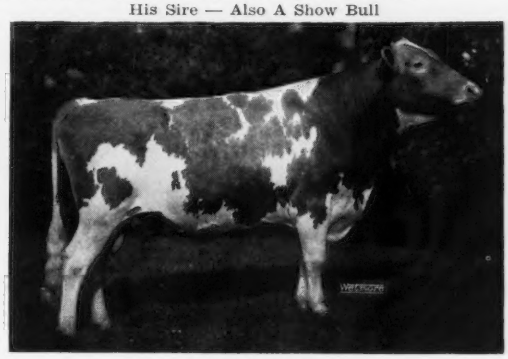

Dutch Mill Billy's Valor
Sr. & Gr. Ch., at 7 shows, including Minnesota and Wisconsin, 1964. HM A-A 2-Year-Old, 1964.
Sire: **Burger's Place Billy,** GOLD ★ — AI GOLD ★ SIRE
Dam: **Dutch Mill Monarch's Verity**
(VG 3 times)
11320—642—Jr4DHIR—305—2x
A daughter of a GOLD ★ DAM, and maternal sister to a GOLD ★ DAM (our **VANILLA** family).

ACE Combines The Blood Of Our VANILLA And ASTER Families

He is out of **Dutch Mill His Honor's Ada** (VG twice), 16085—742—Jr4DHIR—365—2x, a daughter of a GOLD ★ SIRE.

Stock For Sale Rich In This Same Proved Breeding

Roy E. Jacobs and Sons
Route 1, Sparta, Wisconsin 54656
Tel. 269 - 2794

DUTCH MILL FARM

2½ miles west of Sparta on old Highway 16.

OUR NATIONAL FUTURITY WINNER AND THE BLUE RIBBON TWO-YEAR-OLD IN A CLASS OF 41 AT THE NATIONAL GUERNSEY SHOW

NOMINATED FOR ALL-AMERICAN

2-YEAR-OLD

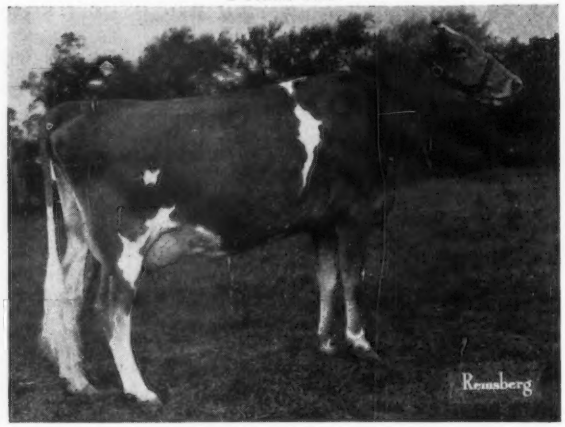

WOODACRES MISTRESS VERNA

3rd prize 2-Year-Old, Maryland State Fair, 1st prize 2-Year-Old, National Guernsey Show (class of 41), 1st National 2-Year-Old Futurity.

8112—431—2yrs—216 days—2x
Still on test

VERNA is by **Woodacdes Master Chief** out of **Woodacres Lady Verna** (VG 4 times), 14787—805—Jr4HIR—305—2x. Next Dam: **Locust Grove Merit's Verne** (E '61), 14763—771—8yrs—305—2x.

T. B. Accr. 60733 — PLAN TO VISIT OUR HERD — YOU ARE ALWAYS WELCOME — Bang's Free 11571

H. Ashton Garrett

Phone 2 - 4133

The farm is located 4 miles west of Rockville on Route 28.

MAPLE SPRING FARMS
10810 Darnstown Road
ROCKVILLE, MARYLAND 20850

Our Blue Ribbon Winning Bull Calf At The NATIONAL Is Nominated For ALL-AMERICAN

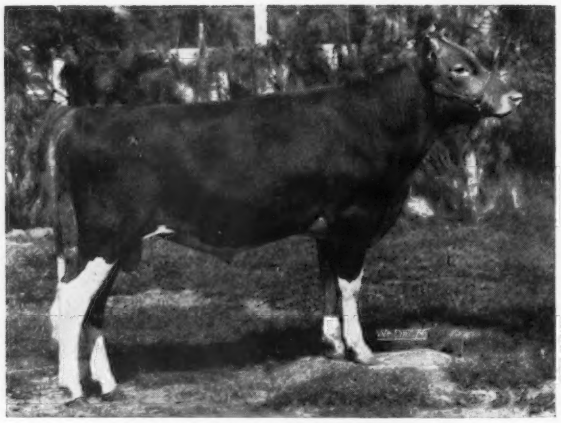

WALLIS'S HARVEY VERNE

Born July 1, 1965

1st at the National Guernsey Show at Memphis, Tenn.
1st and Junior and Reserve Grand Champion, Mo. State Fair.
1st and Junior Champion, Ozark Empire.
1st, Junior and Reserve Grand Champion, American Royal.
1st, Junior and Grand Champion at several county fairs.

Undefeated wherever shown.

HARVEY VERNE is sired by **Woodacres King's Vern,** he by Fairlawn Hornet's Sailor King, GOLD ★ SIRE.

His Sire's Dam

Locust Grove Merit's Verne (E '61)
Res. Sr. & Gr. Ch., N. J., 1957, 1st Aged, Md., 1957, 1st 9 Yrs. & Over, N. J., 1960.
15522—832—5yrs—365C—3x
14763—771—8yrs—305—2x
12743—684—9HIR—305—2x
Dam of Woodacres Lady Verna (VG 4 times), 14787—805—Jr4HIR—305—2x.

PLAN TO VISIT OUR HERD . . . see Verne and several half-sisters by Woodacres King's Vern

Johnny Wallis, Owner
Rt. 10, Box 1360
Springfield, Missouri 65803

WALLIS GUERNSEY FARM

A Flash ($18,500)

A Brilliant ($6,500)

A Jolly Val ($5,600)

Gold Breeder '63 '64 '65

THREE OF THE FOUR HIGHEST PRICED COWS AT AUCTION, 1966, WERE BY THESE POPULAR SIRES

Our Herd Is Rich In This Same Breeding

A Flash

Woodacres Royal Flash

A junior herd sire whose Excellent, All-American full sister sold in 1966 for $5,000 to be fifth high female for the year.

A Brilliant

Melfield Brilliant

We have about 25 daughters in the herd by this son of Liseter Brilliant, he sire of the 1st Sr. Get, Md., Pa. A-A, and N.G.S., 1966.

A Jolly Val

Wandering Brook J V Pegasus

We have a real outstanding group of daughters coming along. The first 2 to complete test have an average of 12175 milk, 609 fat (M.E.—305—2x).

PENN-DEL GUERNSEYS ARE NOTED FOR PRODUCTION

OUR HERD HAS A 5-YEAR AVERAGE OF 12285 MILK — 615 FAT

(M.E.—305—2x)

Members Of Our Milking Herd With Records Completed In 1966

ACTUAL PRODUCTION

	Milk	Fat	Division
Sunny Lane Goldy (VG)	14830	746	10-6DHIR–305–2x
Penn-Del Reliable Cherry Pink (VG)	14650	655	6-4DHIR–305–2x
Penn-Del Reliable Margo (VG)	14580	677	5-8DHIR–305–2x
Beaulea Perfect Anne (VG)	13400	604	8-6DHIR–305–2x
Penn-Del Imperial Sahara (D)	13160	655	5-8DHIR–305–2x
Penn-Del King's Polly Anna (E)	12410	612	8-10DHIR–305–2x
Penn-Del Reliable Amber (VG)	12140	578	6-3DHIR–305–2x
Penn-Del Minuet (VG)	12050	642	4-0DHIR–305–2x
Penn-Del Marietta (VG)	11860	611	3-7DHIR–305–2x
Penn-Del Reliance Colleen (VG)	11600	594	5-5DHIR–305–2x
Welcome Billy's Brenda	11460	552	2-10DHIR–303–2x
Penn-Del Milk Maid (VG)	11360	537	2-7DHIR–305–2x
Penn-Del Viceroy's Anna May (VG)	11340	545	5-1DHIR–293–2x
Penn-Del Sungold (VG)	11160	561	3-7DHIR–305–2x
Penn-Del Brilliant Joan (VG)	10410	558	2-5DHIR–305–2x

The first 17 records completed during 1966 average 12341 MILK – 600 FAT (M.E.–305–2x).

Penn-Del Farm

RAYMOND F. & LOUISE WITMER, Owners
Tel. Quarryville, 786-3526 (area code 717)

GOLDEN GUERNSEY

7 miles south of Lancaster on U.S. 222

R.F.D. No. 1, Willow Street, Pa. 17584

1918 — *Edisto Farms* — 1967

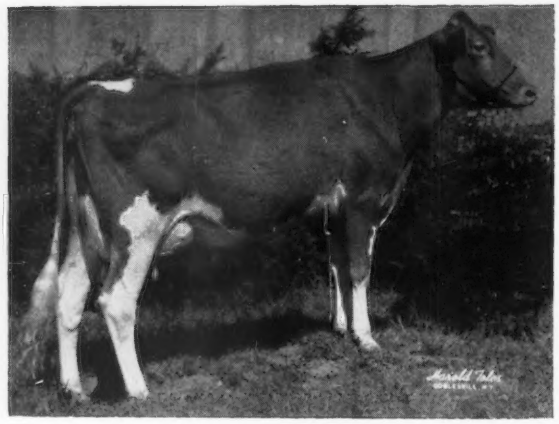

A Home-Bred Two-Year-Old Backed By 5 Generations Of Edisto Breeding On The Female Side.

Our All-American Nomination

Edisto Farms M. F. Felice
Born August 19, 1963
Due in February to NANCE.
13415–604–Sr2DHIR–311–2x

1st prize 2-Year-Old, Dixie Classic Fair, N. C. State Fair, S. C. State Fair, 2nd at the Southeastern Fair, 1966. Res. Grand Champion, S. C., Senior and Grand Champion, Dixie Classic and N. C. State Fair.

Felice is sired by **Gayoso View Melinda Favorite,** he by Nyala Ermine's Bonanza out of Henslee Farms Fame's Melinda (E 3 times), 1st Aged Cow, Mid-South, 1964, 13590—579—Sr3DHIR—305—2x, a daughter of Western Glow Fame's Virtue, GOLD ★ DAM, dam of 3 GOLD STAR sons, 2 are also AI GOLD STAR sires.

Felice is out of **Edisto Farms G. Fantasy** (VG 4 times), 13400—597—8DHIR—305—2x, she by Fairlawn Hornet's General out of Edisto Farms Bft. Fable (Excellent 7 times), 12577—727—Jr4HIR—365—2x, 1st 4-Year-Old, Florida, D.C.E., Sr. & Gr. Ch., Florida, 1958, 1st Aged Cow, Sr. & Gr. Ch., SE.W, 1959, 4 tested daughters — all Very Good.

EDISTO FARMS — Denmark, South Carolina

Office Phone SY 3-3729 — "The Green Meadow Herd of the South" — 29042

We Test — J. B. GUESS, Jr. — J. B. GUESS, III — T. CONNOR GUESS, Owners
We Classify — HENRY R. JONES — DUNCAN SMOAK, Herdsmen
We Show — T. B. and Bang's Accredited

HORNBACK GUERNSEYS

Two Fame's Corporal Daughters Were Shown at the National

Both NOMINATED FOR ALL-AMERICAN

SENIOR YEARLING

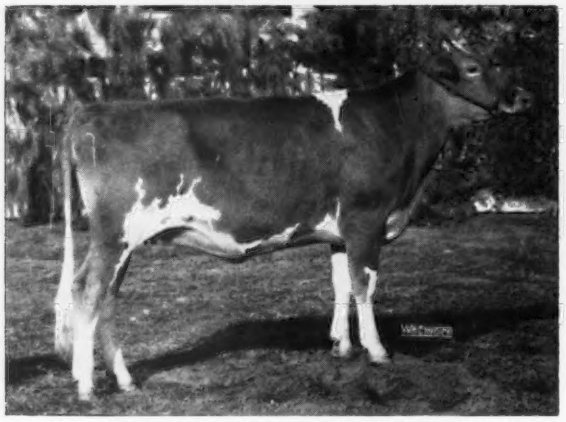

HORNBACK FARM CORPORAL'S PAM
3rd at the Kentucky State Fair, 2nd at the National Guernsey Snow, 1st and Junior Champion, Kentucky Dist. III and La Rue Co. Fairs. Sold in the 1966 Green Meadow Sale to Hazel H. Beach and Robert D. Sommers, Cogniac Farm, London, Ohio, for $2,250.

2-YEAR-OLD

FOX RUN A.F.C. FAYE
3rd prize 2-Year-Old, National Guernsey Show, 1st and Senior and Grand Champion, Kentucky District III, La Rue County and Kentucky State Fairs.
10960—489—2-2DHIA—243 days
Projected M.E.—15780—704

Both **PAM** and **FAYE** are sired by **Applebrook Fame's Corporal,** he by Henslee Farms V. Fame, GOLD ★ — AI GOLD ★ SIRE, and out of Applebrook Prediction Carla (E '59 '62), 17950—865—8DHIR—305—2x, All-American Jr. Yr., 1955, member All-American Best 3 Females, 1957.

PLAN TO VISIT OUR HERD AND SEE THE CORPORAL DAUGHTERS . . . THEY ARE THE RIGHT KIND.

Barney Hornback
510 No. Mantle
Elizabethtown, Kentucky 42701

Harvey Hornback
Route 1
Upton, Kentucky 42784

BAY MEADOW FARM

OUR 1966 ALL-AMERICAN NOMINATIONS

BULL CALF

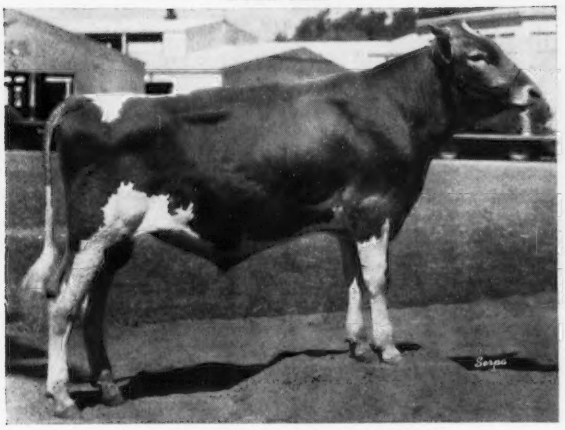

BAY MEADOW SUNNY'S DARIMOST
Born August 27, 1965
1st Bull Calf, Junior Champion, California State Fair, San Joaquin Co. Fair, Santa Clara Co. Fair, Fresno Co. Fair, 2nd at the Merced Fair.
A DARIMOST out of a BILLY
Sold to Raymond Orisio, Tulare, California.
SUNNY'S DARIMOST stems from the same family as DAIRY LADY and JOLLY DAISY (below).

AGED COW

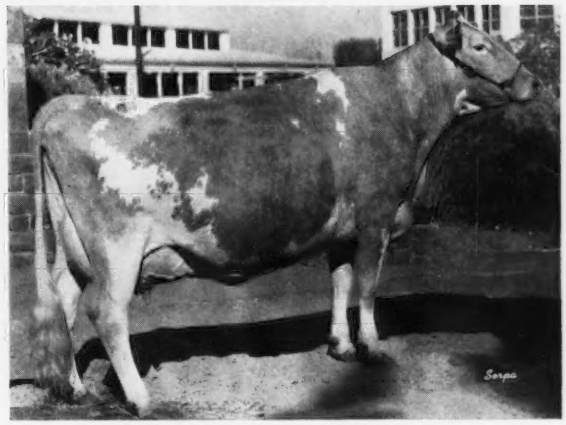

BAY MEADOW BILLY'S CEDAR (E '63 '65)
1st Aged Cow, Senior and Grand Champion, California State Fair, Grand National, Stanislaus, Merced, San Joaquin and Santa Clara County Fairs.
14278—658—Jr2HIR—365—2x
13894—655—Sr3HIR—365—2x
16786—750—Sr4HIR—365—2x
13740—587—6DHIR—275—2x (incomplete)
A BILLY daughter

Two Jolly Val daughters — Both DOREENS Out Of Billy Daughters

2-YEAR-OLD

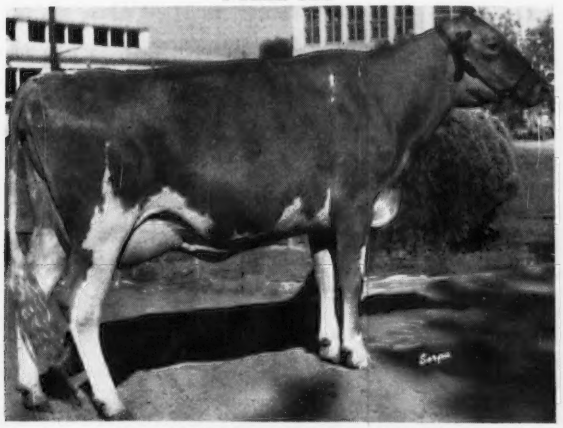

BAY MEADOW JOLLY DAIRY LADY
1st prize 2-Year-Old, California State Fair, Sonoma, Stanislaus, Merced and San Joaquin County Fairs.
On test with 9770—454—Sr2DHIR—2x in 256 days (incomplete).

4-YEAR-OLD

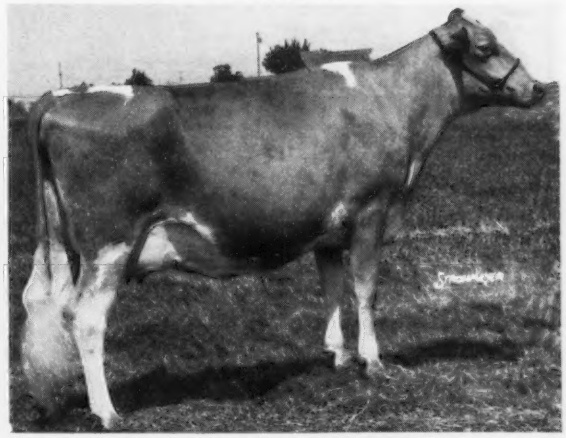

BAY MEADOW JOLLY DAISY (E '66)
1st Cow, 3 Years and Under 5, Best Uddered, Res. Grand Champion, California State Fair, 1st 4-Year-Old, Stanislaus, 2nd 4-Year-Old, National Guernsey Show, 4th high animal sold at public auction during 1966. Now owned by McDonald Properties, Cortland, N. Y.
10997—580—Jr2HIR—305—2x
12800—760—Jr3DHIR—305—2x
On retest with 1660—106—Jr4DHIR—2x in 24 days.

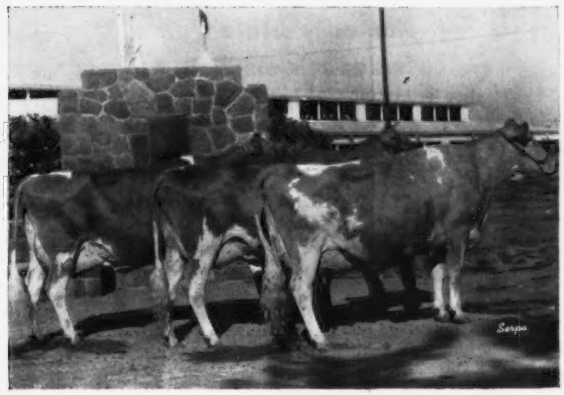

BEST 3 FEMALES

1st, Sonoma, Stanislaus, Merced, Santa Clara, San Joaquin County Fairs, California State Fair, and the Grand National (different combination).

Left to right: **Jolly Daisy, Jolly Dairy Lady,** and **Billy's Cedar** (all pictured above). **All three were nominated for All-American.**

Arnold & Betty Kessler
Walter, John, Laurie

Drop In And Visit, We Love To Talk Guernseys
Ph — 745 - 1222

Rt. 1, Box 504
Galt, California 95632

HELLO FROM REN-LO

Introducing . . . The Junior Get By LEADER'S MAJOR

Our 1966 ALL-AMERICAN NOMINATION

JUNIOR GET OF SIRE

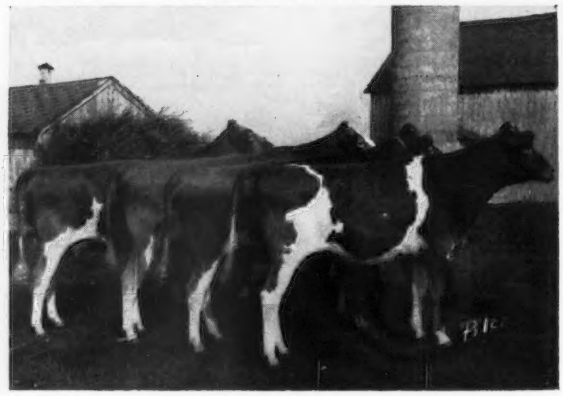

Get of REN-LO LEADER'S MAJOR

A show bull himself being Senior and Grand Champion, I.D.S., 1964, and Reserve Senior and Grand Champion, I.D.S., 1965. **Reserve All-American 2-Year-Old Bull, 1964.**

LEFT TO RIGHT:

Ren-Lo Major's Lisa
1st Sr. Yr., Jr. Ch., East Central Illinois (District 5) Parish Show, 1966.

Ren-Lo Major's Rhoda
1st Calf, Illinois, 1st and Jr. Ch., I.D.S., 1965.

Ren-Lo Major's Lora

Ren-Lo Major's Taffy
1st Sr. Heifer Calf, East Central Illinois (District 5) Parish Show, 2nd Calf, I.D.S., 3rd Heifer Calf, Illinois State Fair, 1966.

1st Junior Get of Sire, East Central Illinois (District 5) Parish Show, 3rd, Illinois State Fair, 4th, National Guernsey Show, 1966.

LEADER'S MAJOR Is For Sale Or Lease . . . WRITE FOR COMPLETE INFORMATION.
He is by a son of a GOLD ★ SIRE, and out of a VG member of our great "M" family. A maternal sister, REN-LO LUCKY'S MELODY, 13380—556—Sr3DHIR—288—2x, has classified Excellent 3 times.

PLAN TO VISIT OUR HERD . . . SEE THE MEMBERS OF OUR "M" — "T" — "D" — "P" FAMILIES

Loren Bauer, Owner

Tel. GLadstone 7-4598

REN-LO

2 miles west, ½ mile south
Route 2, Cissna Park, Illinois 60924

Our UNDEFEATED Senior Yearling Is NOMINATED For ALL-AMERICAN

KERR HILL BUTTERFAT APOLLO

1st Senior Yearling, Junior and Reserve Grand Champion —
Kentucky State Fair
Indiana State Fair
National Guernsey Show

APOLLO is sired by **Maurana B Btft Chancellor,** he by Mulhocaway Beauty Butterfat, GOLD ★ SIRE, out of Maurana Master's Grace (E 3 times, VG 4 times), 1st Produce, Indiana, 1961, 18982—926—11HIR—365—2x, 17506—835—12HIR—363—2x, 4 daughters all Very Good, one was Reserve All-American 3-Year-Old, 1958.

APOLLO is out of **Billmerr Farm R. Donetta,** 8460—482—Sr2DHIA—278 days (incomplete), a daughter of McDonald Farms Rival Viking.

Phil Kuhn, Route 6, Shelbyville, Indiana 46176

A DARIMOST SON OUT OF A NYALA KING'S LEADER DAUGHTER

OUR 1966 NOMINATION FOR ALL-AMERICAN

BULL CALF

HOMESTEAD DARI LEADER

Born March 24, 1966

Sire: **Western Glow Darimost**

Dam: **Homestead Leader's Pearl**
A daughter of Nyala King's Leader.

1st, Oregon State Fair

1st, Utah State Fair

2nd, Pacific International Exposition

4th, Western Washington

He was never beaten by any bulls his own age. At the P.I.E. he competed against senior bull calves, and at Western Washington he was the only junior bull calf in the class.

LEADER is a maternal brother to HOMESTEAD NOBLE DONNA — FIRST 4-YEAR-OLD, SENIOR AND GRAND CHAMPION, OREGON STATE FAIR, 1966

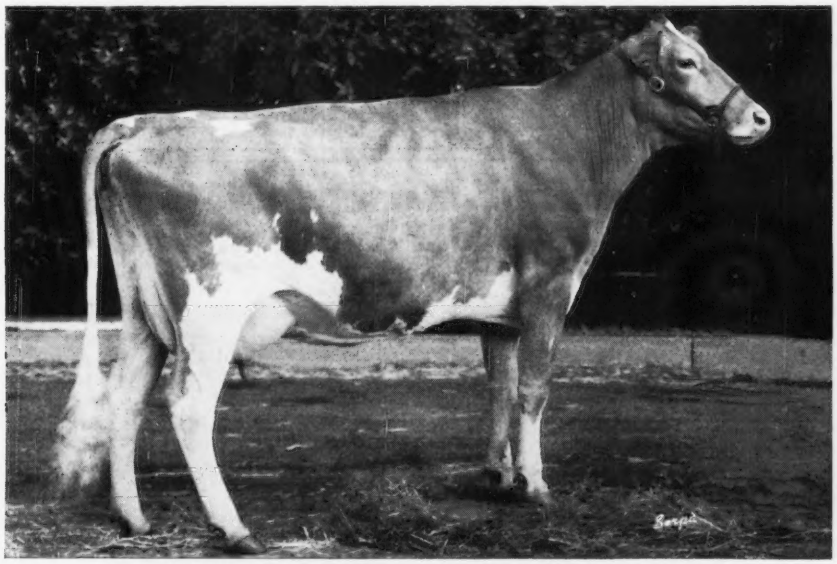

HOMESTEAD NOBLE DONNA (E '64 '65)

9944—515—Jr2HIR—305—2x

On retest. She produced 1604.4 lbs. milk, 75.3 lbs. fat in 28 days in August while on a 3,000 mile show circuit.

Honorable Mention All-American Junior Yearling, 1963. 1st Junior Yearling and JUNIOR CHAMPION, Arizona, 1963. 1st 2-Year-Old, SENIOR and GRAND CHAMPION, Oregon State Fair, 1964. 1st 3-Year-Old, SENIOR and GRAND CHAMPION, Grand National, 1st, Utah State Fair, 2nd, Oregon State Fair, 1965. 1st Best Udder, Grand National and Utah.

At Utah **DONNA** placed over the cow that was 1st and Reserve Grand Champion, P.I.E. This same cow was also Senior and Grand Champion at Oregon.

Sire: **Homestead Lake Louise Noble,** a son of Westlynn King's Noble, he by Lake Louise King's Ben, GOLD ★ SIRE, and from the Normine Family.

A STRONG FEMALE LINE . . . TRACES DIRECTLY TO AN EXCELLENT CLASS LEADER

His Dam	His Dam's Dam	His Dam's Granddam
Lake Louise Dancer's Phyllis	**Lake Louise Superb's Phyllis**	**Imp. Lake Louise Petite Etoile,** E '58
11650—570—Sr2DHIR—365—2x	11116—566—Jr2—305C—3x	*16922—783—9yrs—305C—2x
Sold in 1958 for $1,100.	12444—644—Sr3—365—2x	18390—857—10HIR—365—2x

MARSH HOMESTEAD FARMS

Wm. E. Marsh & Sons, Owners 2½ miles north of Post Office **Route 1, Box 24, Cornelius, Oregon 97113**

Presenting . . . The **7th** *GOLD ★ DAM*

BRED AND DEVELOPED AT DORELLA

→ Dorella Elect's Blue Belle

Gold ★ Breeder

'62 '63 '64 '65

7 records include:
9932—523—8HIR—365—2x
10328—549—9HIR—305C—2x
9545—500—10HIR—305C—2x

A daughter of **Chuckanut Elect** (he sire of 3 of our GOLD STAR DAMS, and grandsire of 2 others), out of **Dorella Bernice**, dam of 4 tested daughters.

HER 3 QUALIFYING DAUGHTERS — ALL VERY GOOD

Dorella Sultan's Balsam
9 records include:
14687—683—7HIR—305—2x
13527—645—8HIR—305—2x
13807—639—9HIR—305—2x
14304—639—10HIR—305—2x

Dorella Soldier's Belinda
9 records include:
12151—657—9HIR—305—2x
14520—752—11HIR—305—2x
14028—703—13HIR—305—2x

Dorella Soldier's Blue Bird
11 records include:
10990—669—5HIR—305—2x
12126—640—11HIR—305—2x
12572—623—12HIR—305—2x
12648—615—13HIR—305—2x

ELECT'S BLUE BELLE is also dam of **Dorella Soldier's Bridget**, 11153—*657—Sr3HIR—305C—2x, 10498—639—Sr4HIR—305C—2x, and **Dorella Oxnard's Bountiful**, 9136—553—Sr2HIR—305—2x.

Our Other Gold Star Dams

*Dorella Elect's Irenetta
Dorella Guardsman's Penny
Dorella Rival's Pansy
Dorella Elect's Snow Flake
Dorella Guardsman's Wonder
*Dorella Soldier's Ivy

*DAM—DAUGHTER PAIR

We have also developed 3 GOLD ★ SIRES, and a son of one of these, bred by us, is also a GOLD ★ SIRE.

Our 1966 Herd Classification . . . 135 Head (3 E — 92 VG — 31 D — 9 A), Average 84.7%.

STOCK FOR SALE — ADD DORELLA GOLD STAR TYPE AND PRODUCTION TO YOUR HERD

DORELLA FARM — Le Grand, California

Farm located 12 miles E. on Childs Ave. from Hwy. 99. Childs Ave. is 1 mile S. of Merced.

Howard G. Farnsworth and Sons, Owners
Telephone Planada FU 2-0237

Mail Address: **12191 E. Childs Ave.**
Le Grand, California 95333

Presenting . . . OUR ALL-AMERICAN NOMINATION

The National Senior and Grand Champion Bull

Mayflower's Fame's Transfer

Dropped February 21, 1963
1st 2 Yrs., Sr. & Gr. Ch., Ohio, 1965
FIRST IN CLASS
SENIOR AND GRAND CHAMPION 4 TIMES IN 1966
Champaign District Show
Kentucky State Fair
Ohio State Fair
National Guernsey Show

His Excellent Dam

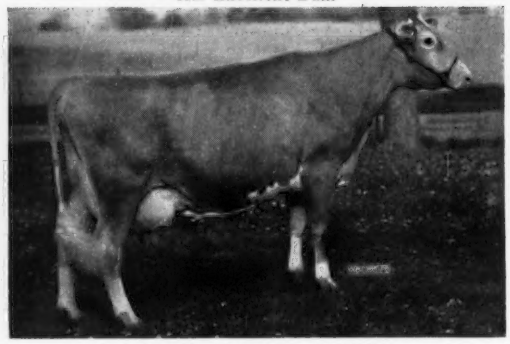

Ver-Dell T. Margene (E '63 '65)
12020—550—Jr3DHIR—297—2x
14151—632—Jr4HIR—365—2x

Top cow in the 1963 Gold Star Sale. A daughter of **Blakeford Transfer**, GOLD ★ SIRE.

The VIRTUE Family

FAME'S TRANSFER is by Henslee Farms V. Fame, **GOLD ★** — AI GOLD ★ SIRE, whose GOLD ★ DAM is the only cow of the breed to have 3 GOLD STAR and 2 AI GOLD STAR sons.

HAPPY HILL FARM — R. 1, HARRISON, OHIO 45030

James K. Heidrich, Owner
5932 Muddy Creek Road
Cincinnati, Ohio 45238

Donald L. Barger, Herd Manager
R. #1
Harrison, Ohio 45030

Harlan Frost, Herdsman
R. #1
Harrison, Ohio 45030

OFFICIAL DHIR PRODUCTION RECORDS

Requirements for publication in this section: Minimum of 270 days in length and 11,575 pounds milk, M. E. 305-2X basis. The records of cows in a herd owned by individuals other than the herd owner are published under the herd owner. In case of typographical errors or omission of any part of a record, the record will be republished upon notification from the herd owner.

OWNER AND RECORD	Age	Days In Milk	ACTUAL RECORD Lbs. Milk	Lbs. B. Fat
CALIFORNIA				
CLEVER, GEORGE H., CLEVERLANDS, TRACY				
Cleverlands Emblems Smiles	10-5	305-2X	13270	593
s. Yellow Creek Kings Emblem		d. Ellwood Jacks Susan		
Cleverlands Dons Dorie	7-8	305-2X	11690	579
s. Flying Horse Masters Don		d. Cleverlands Senrabs Duchess		
Cleverlands Paragons Edme	6-7	305-2X	12150	577
s. Lakewood Paragon		d. Cleverlands Bonnie Ethalza		
Cleverlands Curtiss Orpha Ann	6-5	305-2X	12010	576
s. Cleverlands Noble Curtiss		d. Cleverlands Ambiers Orpha		
Cleverlands Orpha Doria	5-1	305-2X	11570	551
s. Cleverlands Hoosier		d. Cleverlands Dons Dorie		
Cleverlands Curtiss Ramona	5-0	305-2X	15210	731
s. Cleverlands Noble Curtiss		d. Cleverlands Pablos Ramonne		
Cleverlands Orpha Myrle	4-11	305-2X	15140	720
s. Cleverlands Orpheus		d. Cleverlands Curtiss Muriel		
Cleverlands Onwards Dollie	4-7	277-2X	13250	583
s. Henslee Farms O Onward		d. Cleverlands Horatius Dolores		
Cleverlands Generals Amberlyn	4-1	292-2X	11350	518
s. Cleverlands Zoes General		d. Cleverlands Curtiss Amber		
Cleverlands Czarina Pomona	3-5	305-2X	13590	564
s. Cleverlands Levity Czar		d. Cleverlands Yvette Polly		
Cleverlands Pablos Roxanne	3-4	305-2X	13320	607
s. Cleverlands Chicona Pablo		d. Cleverlands Princess Roxanne		
Cleverlands Lana Glenette	3-4	305-2X	12180	550
s. Cleverlands Lancelot		d. Cleverlands Senrab Glenda		
Cleverlands Pablos Nalda	3-2	296-2X	13860	719
s. Cleverlands Chicona Pablo		d. Cleverlands Orpha Rinalda		
Cleverlands Pablos Amaryllis	3-2	277-2X	13480	614
s. Cleverlands Chicona Pablo		d. Cleverlands Generals Amethyst		
Cleverlands Happy Edna	3-1	305-2X	11170	514
s. Cleverlands Smiling General		d. Cleverlands Curtiss Enid		
Cleverlands I Curtiss Etienne	2-4	305-2X	10740	470
s. Cleverlands Inas Curtiss		d. Cleverlands Zenta Etelka		
Cleverlands Lana Isabella	2-5	305-2X	11230	458
s. Cleverlands Lancelot		d. Cleverlands Lady Isabelle		
Cleverlands V Fames Rosalinda	2-3	305-2X	13260	572
s. Henslee Farms V Fame		d. Cleverlands Lana Rosalyn		
Cleverlands Pablo Amethyst	2-2	287-2X	11100	556
s. Cleverlands Chicona Pablo		d. Cleverlands Curtiss Amatista		
Cleverlands Eldorados Isona	2-2	305-2X	13380	618
s. Cleverlands General Eldorado		d. Cleverlands Lana Iselle		
Cleverlands Eldorados Janis	2-3	284-2X	11090	509
s. Cleverlands General Eldorado		d. Cleverlands Lana January		
Cleverlands Dispatch Debutante	2-2	305-2X	12890	616
s. Mulhocaway Butterfat Dispatch		d. Cleverlands Emblem's Daisy Mae		
Cleverlands V Fames Denise	2-2	305-2X	13440	671
s. Henslee Farms V Fame		d. Cleverlands Pablos Dream		
Cleverlands Hoosiers Rosi Lou	2-2	305-2X	10760	544
s. Cleverlands Hoosier		d. Cleverlands Generals Rosita		
Cleverlands Hoosiers Roguish	2-1	305-2X	10030	484
s. Cleverlands Hoosier		d. Cleverlands Pablos Romance		
Cleverlands Pablos Jarolyn	2-2	305-2X	11210	580
s. Cleverlands Chicona Pablo		d. Cleverlands Ambiers Jarina		
Cleverlands Butter Ethelyn	2-1	288-2X	9690	527
s. Cleverlands Butterfinger		d. Cleverlands Pablos Ethelyn		
Cleverlands Dispatch Glozelle	2-1	297-2X	9900	451
s. Mulhocaway Butterfat Dispatch		d. Cleverlands Ambiers Glow		
Cleverlands Zenta Jeana	2-1	301-2X	10590	507
s. Cleverlands Zolton		d. Cleverlands Rachelle Jeanette		
Cleverlands V Fames Michele	2-0	285-2X	10340	481
s. Henslee Farms V Fame		d. Cleverlands Pablos Mitzi		
Cleverlands Eldorados Ione	2-0	305-2X	11180	567
s. Cleverlands General Eldorado		d. Cleverlands Josiahs Io		
Cleverlands Happy Melisse	2-0	288-2X	9510	427
s. Cleverlands Smiling Nobleman		d. Cleverlands Josiahs Melissa		
Cleverlands V Fames La Vonne	2-0	305-2X	10620	470
s. Henslee Farms V Fame		d. Cleverlands Pablos Laughter		
Cleverlands Pablos Sweetheart	2-0	301-2X	13640	654
s. Cleverlands Chicona		d. Cleverlands Emblems Smiles		
Cleverlands Pablos Rhonda	2-0	279-2X	10530	502
s. Cleverlands Chicona Pablo		d. Cleverlands Generals Rhonda		
Cleverlands Pablos Radozel	2-0	305-2X	12910	617
s. Cleverlands Chicona Pablo		d. Cleverlands Generals Radonia		
CONNECTICUT				
BEDFORD, VIOLETTE, NYALA FARM, GREENS FARMS				
Nyala Bonanza Clio	5-7	305-2X	12710	675
s. Nyala Ermines Bonanza		d. Nyala Kings Sparkler		
Nyala Flash Charmer	5-4	305-2X	12570	725
s. Fritzlyn Jeanettes Flash		d. Gilderdale Golden Faith		
Nyala Lord Jeffs Esther	3-6	305-2X	13590	586
s. Nyala Bonanza Lord Jeff		d. Nyala Kings Arlene		
Nyala Noble Fay	2-3	305-2X	9580	500
s. Nyala M C Noble		d. Gilderdale Golden Faith		
BERKE, SAMUEL, DEEP LAKE FARM, LAKEVILLE				
Belnemus Edith Betsy	6-11	305-2X	14120	683
s. Ben Venue Ediths Superior		d. Ben Venue Challengers Betsy		
Deep Lake Flashs Bella	5-10	305-2X	15400	844
s. Fritzlyn Jeanettes Flash		d. Hansenarea Betola		
Gwynllan Bright Cloudrift	5-10	305-2X	14620	701
s. Locust Grove Bright Jonah		d. Gwynllan Hermits Cloud		
Deep Lake Flashs Lass	5-6	305-2X	14380	831
s. Fritzlyn Jeanettes Flash		d. Gilderdale Queen Lassie		
Belnemus Emory Villa May	5-7	305-2X	15920	752
s. Emorys St Patrick		d. Ideals Advancers Villa May		
Deep Lake Flashs Sonia	4-9	305-2X	13750	719
s. Fritzlyn Jeanettes Flash		d. Wethersfield H Skylla		
Deep Lake T Martha	3-6	305-2X	12520	669
s. Nyala Ermines Bonanza		d. Deep Lake Flashy Mab		
Deep Lake Flashs Countess	3-5	305-2X	11810	785
s. Fritzlyn Jeanettes Flash		d. Gilderdale Charming Dutchess		
Deep Lake Billys Judith	3-8	305-2X	13090	767
s. Burgers Place Billy		d. Deep Lake Flashs Judith		
BROCK, E. LEROY, BROCK FARM, MIDDLETOWN				
Brock Farm Faith	5-11	305-2X	11710	568
s. Deershorn Faiths Foremost		d. Brock Farm Melinda		
Brock Farm Rachels Lady	2-2	305-2X	10150	526
s. Nyala Princes Laddie		d. Brock Farm Rachel		
CHENEY, A. A. & C. B., FALCON'S FLIGHT FARMS, LITCHFIELD				
Falcons Knight Natalie	8-9	305-2X	13280	638
s. Deershorn Knight		d. Baron Nelsons May Flower S F		
Falcons Leader Una	4-8	305-2X	12350	668
s. Falcons Knight Leader		d. Falcons Fidius Nettie		
Falcons Leader Zara	3-4	305-2X	11360	583
s. Falcons Knight Leader		d. Forges Chilton Bell		
Falcons Laddie Ariel	2-3	305-2X	10030	572
s. Nyala Princes Laddie		d. Falcons Leader Quedah		
CHRISTIE, JAMES L., WILLOW BROOK FARM, WATERTOWN				
Random Elodie	12-8	305-2X	11660	488
s. Nyala Bedas Valor		d. Random Empress		
Wador B V Debbie Moni Claris	5-10	298-2X	13080	661
s. Coldsprings B V Knight		d. Wador Moni Claris		
Willow Brook G Alette	5-2	305-2X	11700	597
s. Willow Brook D Geronimo		d. Hickory Hill Farms Marlette		
Willow Brook P Marietta	5-1	305-2X	15770	705
s. Old Homestead C A B A Phareka		d. Actors Marlene		
Willow Brook P Lottie	4-9	305-2X	13700	702
s. Langmore Dominant Peerless		d. Sugar Bottom Pilots Suzanne		
Willow Brook P Ilene	4-7	305-2X	12520	645
s. Langmore Dominant Peerless		d. Willow Brook L Arlene		
Willow Brook B Daisy	3-2	303-2X	10730	575
s. Golden Harvest F Burton		d. Bren Bern Re Masie		
Willow Brook B Viola	2-10	305-2X	11170	488
s. Burgers Place Billy		d. Willow Brook Harmony		
CONNECTICUT, UNIVERSITY OF, STORRS				
Flying Horse Kings Lute	5-7	305-2X	13010	706
s. Fairlawn K King		d. Flying Horse Beacons Lute		
DUNNING, H. S., WATERFALL FARM, RIDGEFIELD				
Waterfall Eve	10-1	305-2X	12440	572
s. McDonald Farms Le Reward		d. Gunsight Inna		
Waterfall Fanitas Augusta	3-4	305-2X	10920	470
s. Henslee Farms V Fame		d. Tarbell Gallant Fanita		
EDDY, CLARA W., EDDYTHORN FARM, NEWINGTON				
Eddythorn A Cassiopeia	5-5	305-2X	11960	511
s. Fairlawn Warriors Ajax		d. Kellys Marauder Alice		
Eddythorn Ajaxs Eglantine	4-9	305-2X	14060	618
s. Fairlawn Warriors Ajax		d. Edythorn W Vanessa		
EVARTS, KATHARINE A., COBBLE HILL FARM, KENT				
Cobble Hill Flashing Toni	6-9	305-2X	12020	583
s. Fritzlyn Jeanettes Flash		d. Cobble Hill Leila		
Cobble Hill Peggy	6-7	294-2X	13600	643
s. Deershorn Knight		d. Cobble Hill Nina		
Willowell Dolly	6-2	293-2X	12310	602
s. Tarbell Romulus May Prince		d. Gilderdale Charming Jean		
Cobble Hill Faranza	4-11	292-2X	11900	529
s. Nyala Ermines Bonanza		d. Weatherstone Lily Fareka		
Cobble Hill Mapeka	4-2	305-2X	11630	520
s. Old Homestead C A B A Phareka		d. Cobble Hill Flashing Mable		
Cobble Hill Pearaoh	3-11	305-2X	10880	513
s. Wheeler Acres Pharaoh		d. Cobble Hill Peggy		
Cobble Hill Caroleka	3-4	294-2X	12100	664
s. Old Homestead C A B A Phareka		d. Cobble Hill Bonanza Caroline		
Cobble Hill Cameka	2-10	305-2X	11560	426
s. Old Homestead C A B A Phareka		d. Cobble Hill Flashing Cameo		
Cobble Hill Pegeme	3-1	298-2X	11700	534
s. Yellow Creek Jewel Supreme		d. Cobble Hill Peggy		
Cobble Hill Luminary Ann	1-11	305-2X	10490	482
s. Ideals Luminary		d. Cobble Hill Pearaoh		
Cobble Hill Peginoor	1-11	305-2X	12310	511
s. Cobble Hill Kohinoor		d. Cobble Hill Peggy		
Cobble Hill Cindreme	2-10	305-2X	11820	592
s. Yellow Creek Jewel Supreme		d. Cobble Hill Cinderella		
Cobble Hill Pedalot	1-9	305-2X	9480	379
s. Cobble Hill Phareka Camelot		d. Cobble Hill Mapeka		
FARRINGTON, GILBERT R., PINE VISTA FARM, WEST WILLINGTON				
Shawnee Pridetta	7-4	305-2X	20050	911
s. Lyrene Kings Emory		d. Shawnee Princess Rose		
Castle Brook Fortune Bella	5-1	305-2X	15400	618
s. Fairlawn K Fortune		d. Giengeran Celeste		
Pine Vista Bon Abbie	4-0	305-2X	19040	878
s. Nyala Ermines Bonanza		d. Fairwoods Adaline Abbie		
HARRIS, HARRY, STONY BATTER FARM, CORNWALL BRIDGE				
Riverdale C C Hettie	10-2	305-2X	13200	572
s. Curtiss Candy Levity Heir		d. Cottage Farm Levity Hettie		
Riverdale Majestic Sally	9-2	305-2X	11370	467
s. Riverdale His Majesty		d. Riverdale Levity Sal		
Pineholm Camille	9-7	305-2X	11460	469
s. Pineholm Caroler		d. Pineholm Jasilla		
Pineholm Carolers Cancan	8-0	305-2X	17780	1037
s. Pineholm Caroler		d. Sunny Lea Judys Clarice		
Stony Batter Lassie	6-8	305-2X	13060	743
s. Bournedale M Coronets Basil		d. Gilderdale Charming Lass		
Ideals Marathons Queen	8-3	300-2X	11990	531
s. Ideals Marathon		d. Ideals Shirmans Queen		
Stony Batter S Sallie	5-11	305-2X	13210	632
s. Gilderdale Golden Stardust		d. Riverdale Majestic Sally		
Stony Batter N Blanche	5-7	305-2X	13570	664
s. Maple Lane Theresas Newsboy		d. Riverdale Conrads Alta		
Stony Batter N Dottie	5-6	297-2X	12330	653
s. Maple Lane Theresas Newsboy		d. Pineholm Cordelia		
Stony Batter B Melody	5-0	305-2X	14870	726
s. Nyala Ermines Bonanza		d. Wells Hill Improvers Meg		
Stony Batter C Darlene	5-0	302-2X	12790	654
s. Pineholm Caroler		d. Riverdale Ensigns Buttercup		
Stony Batter C Dolores	5-0	297-2X	13660	666
s. Pineholm Caroler		d. Riverdale C C Bersheba		

Early REGISTRATION Makes CENTS

Stony Batter C Blossom	4-11	305-2X	11720	617
s. Pineholm Caroler		d. Maple Lane Newsboys Jennie		
Stony Batter C Gracious	4-7	305-2X	11360	635
s. Pineholm Caroler		d. Riverdale Nonpareils Bloom		
Stony Batter C Denise	3-5	305-2X	11760	566
s. Pineholm Caroler		d. Maple Lane Newsboys Josie		
Stony Batter C Donna	3-7	305-2X	11740	612
s. Pineholm Caroler		d. Langmore Dominant Sadie		
Stony Batter M C Glorius	3-4	305-2X	13080	658
s. Moreau Farms Chief		d. Nyala Princes Glorius		
Stony Batter C Mamselle	3-1	297-2X	11170	633
s. Pineholm Caroler		d. Stony Batter Lady		
JOHNSON, W. L., JR., FAR FIELDS FARM, WASHINGTON				
Far Fields Ilene	10-7	270-2X	11260	566
s. Old Homestead C A B A Phareka		d. Far Fields Maureen		
Far Fields Eliza	10-5	305-2X	13780	636
s. Old Homestead C A B A Phareka		d. Far Fields Elizabeth		
Far Fields Kay	7-2	305-2X	16880	795
s. Northern Astors Majesty		d. Far Fields Jay		
Golden Harvest Toppie	4-3	303-2X	11450	601
s. Old Homestead C A B A Phareka		d. Golden Harvest H Topsy		
Far Fields Hattie	3-6	305-2X	11170	526
s. Nyala Princes Laddie		d. Far Fields Henriette		
Glenholmes Anna	3-2	304-2X	11840	589
s. Golden Harvest Kings Silver		d. Glenholmes Angelica		
KUCA, STEPHEN J., SOMERS				
Ellconn Majestys Brenda	9-10	305-2X	13480	815
s. Wethersfield Majesty		d. Ellconn Dolly		
Ellconn Majesty Linda	2-3	305-2X	10410	585
s. Wethersfield Majesty		d. Ellconn Princes Yuma		
LARKIN, HOWARD T., BEDLAM FARM, MIDDLEBURY				
Wardells Champion Actress	7-9	305-2X	15750	640
s. Hominy Hill Champion		d. Hominy Hill R K Actoreen		
Partridge S Killarney	6-8	305-2X	12320	611
s. Fairlawn K Steadfast		d. Partridge Kildare		
Partridge S Bright Happy	6-10	284-2X	12430	580
s. Fairlawn K Steadfast		d. Partridge Bright Heather		
Belnemus Transfer Gypsy	5-3	305-2X	12760	608
s. Blakeford Transfer		d. Belnemus Emorys Gypsy		
Glenholmes Priscilla	6-6	305-2X	11680	596
s. Golden Harvest Successor		d. Glenholmes Noble Princess		
Patty of Squarewoods Farm	5-0	305-2X	17070	666
s. Old Homestead C A B A Phareka		d. Trixy of Squarewoods Farm		
Ludlow Bonnie Sungift	4-10	365-2X	16900	801
s. Nyala Ermines Bonanza		d. Glenburnie Radiant Sungift		
McCANN, FRASIER W., GOLDEN HARVEST FARM, BRIDGEWATER				
North Farm Chief Velma	11-6	305-2X	11230	561
s. Moreau Farms Noble Chief		d. North Farm Achilles Violet		
Golden Harvest Cor Merry	10-9	305-2X	12670	623
s. Fairlawn Actors Corinthian		d. Golden Harvest Rose Mary		
McDonald Farms Supreme	10-11	305-2X	12020	554
s. McDonald Farms Le Supreme		d. Franchester Bright Laughter		
Golden Harvest C Elizabeth	9-1	305-2X	11530	633
s. Nyala Supreme Commander		d. Sterlings Lizzie		
Golden Harvest C Lynne	8-4	305-2X	12740	625
s. Nyala Supreme Commander		d. Lynbrook Royal Levity		
Golden Harvest L Mala	7-10	305-2X	11700	580
s. Sterlingold Lord Wilgorlan		d. Golden Harvest Cor Mate		
Rockingham Kings Clara	6-9	305-2X	11750	585
s. Lake Louise Kings Reliant		d. Rockingham Royal Marguerite		
Golden Harvest L Fascinate	6-11	305-2X	13420	573
s. Sterlingold Lord Wilgorlan		d. Golden Harvest C Fascination		
Golden Harvest F Josephine	6-11	305-2X	13520	693
s. Wilgorlan Farms Successor		d. Golden Harvest S Josie		
Golden Harvest Rex Petulant	3-8	305-2X	10870	552
s. Golden Harvest K Rex		d. Golden Harvest Mon Petal		
MERRITT, RICHARD H., "MERIT GUERNSEYS", FARMINGTON				
Merit Premessa	3-3	296-2X	12560	637
s. Langmore Actors Premier		d. Leeside Majestic Peeress		
Merit A B Fari	3-1	296-2X	11860	562
s. Attebroc Bonanzas Pharaoh		d. Bethway Farm D Farilla		
Merit M Bun	3-1	304-2X	10540	507
s. Bethway Farms Marshall		d. Merit A Rabbitina		
SIBBALD, DAVID, GRASSLAND FARM, SALISBURY				
Grassland Joshuas Fala	6-8	305-2X	11900	606
s. Deep Lake Joshua		d. Grassland Faiths Gloria		
Grassland Primates Lila	6-7	305-2X	12890	634
s. Mulhocaway Butterfat Primate		d. Grassland Pharaohs Linda		
Grassland Primates Beulah	6-4	305-2X	13640	703
s. Mulhocaway Butterfat Primate		d. Sunny Brae Countess Bertha		
Grassland Supremes Peggy	5-11	305-2X	12340	635
s. Deep Lake F Supreme		d. Grasslands Primates Priscilla		
Deep Lake Flashs Cinder	5-3	305-2X	11970	613
s. Fritzlyn Jeanettes Flash		d. Chapman Farm Cinderella		
Grassland Pats Belma	4-5	305-2X	11210	573
s. Grassland Supremes Pat		d. Grassland Primates Babe		
Grassland Pats Goldie	3-11	305-2X	13190	635
s. Grassland Supremes Pat		d. Grassland F Gladys		
Grassland Onwards Boneta	2-2	305-2X	10460	461
s. Nyala Bonanzas Onward		d. Grassland Supremes Bonnie		
Grassland Onwards Gilda	2-2	305-2X	11970	532
s. Nyala Bonanzas Onward		d. Grassland Supremes Gail		
SLATE, REGINALD W., MAISHEPAUG FARM, LITCHFIELD				
Hillscroft Alicia	6-8	305-2X	13880	595
s. Old Homestead C A B A Phareka		d. Deepwell Farms Alice		
Arethusa Dlisa	6-6	305-2X	17940	900
s. Old Homestead C A B A Phareka		d. Arethusa Alisa		
Bethany Farm K Blosene	5-8	305-2X	12670	710
s. Deep Lake O Holliking		d. Haven Hill Melbas S Blossom		
Maishepaugs Maglyn	3-2	305-2X	15390	755
s. Hominy Hill Lynn		d. Maishepaugs Magnolia		
Maishepaugs Starlyn	3-1	294-2X	12890	654
s. Hominy Hill Lynn		d. Gladview L Starline		
SPENCER, WINTHROP W. & MARIGOLD C., OVERLEA FARM, WATERTOWN				
Marwin Stareka	4-3	305-2X	16210	787
s. Old Homestead C A B A Phareka		d. Neponset River Starlight		
Marwin D K Jolly	4-2	289-2X	12050	539
s. Deershorn Knight		d. Marwin Lady Josephine		
UNZ, RODNEY O., EST., HIGHFIELD FARM, SHARON				
Ideals Marks Sandy	6-7	305-2X	14200	786
s. Ideals Mark		d. Ideals Pontius Sandy		
Highfields Valors Pretoria	3-11	294-2X	12130	671
s. Fairlawn Hornets Valor		d. Ideals Marathons Pretoria		
Highfield Valors Velma	3-8	305-2X	11290	549
s. Fairlawn Hornets Valor		d. Highfield Lady Veda		
Highfield Valors Robena	3-2	270-2X	12140	506
s. Fairlawn Hornets Valor		d. Highfield Wild Rose		
Highfield M Rita	3-3	305-2X	12460	558
s. Chedco Janets Marmion		d. Highfield S Rosamund		
WEINGART, HERMAN R. & SONS, GREENRIDGE FARM, LEBANON				
Marie of Squarewoods Farm	4-11	305-2X	12760	649
s. Nyala Ermines Bonanza		d. Clara of Squarewoods Farm		
Greenridge Kings Mirth	5-9	305-2X	12910	567
s. Chedco King James		d. Greenridge Dolors Misty		
Greenridge Kings Joy	4-11	305-2X	12500	699
s. Chedco King James		d. Lone Maple Butterfat Prim		
Greenridge Barons Priscilla	5-5	305-2X	11600	497
s. Nyala Barons King		d. Nenas Pride of Greenridge		

DELAWARE

DELAWARE, UNIVERSITY OF, NEWARK				
Spar Hill Bell	6-10	292-2X	12380	757
s. McDonald Farms Jolly Vern		d. Spar Hill Goldenbell		
U of D Superior Lilla	2-9	305-2X	11640	529
s. Ideals Pattys Superior		d. U of D Fame Ila		
Spar Hill Rozana	2-6	305-2X	11470	711
s. Spar Hill Bonanza		d. Spar Hill Rhinestone		
U of D Sheik Lanny	2-5	305-2X	11020	582
s. Deep Lake Flashs Sheik		d. U of D Hill-Stead Folly		

GEORGIA

HAGA, H. J., CLEARBRANCH FARM, FORT VALLEY				
Silver Mt Bright Mimi	5-0	305-2X	11950	512
s. Silver Mt Lightning		d. Silver Mt Princess Minnie		
Emory Bill Jane	4-2	301-2X	12130	520
s. Burgers Place Billy		d. Emroy Mo Jeanette		
Clearbranch Mars Marlene	2-11	305-2X	12080	601
s. Bayville Royal Mars		d. Fuller Farms N Gracious		
Clearbranch Mars Mona	2-11	305-2X	11530	601
s. Bayville Royal Mars		d. Clearbranch Pearless Donna		
Clearbranch Mars Monella	2-10	305-2X	10640	536
s. Bayville Royal Mars		d. Clearbranch Fore Daylight		
Clearbranch Billys Bettina	2-6	305-2X	9810	552
s. Burgers Place Billy		d. Clearbranch Pearless Lucille		
Clearbranch Masters Esther	2-2	305-2X	11170	597
s. Clearbranch Flash Master		d. Clearbranch Hornet Francine		
YODER, ENOS W. & MELVIN E., FLINT RIVER FARM, MONTEZUMA				
Rushcreek H Melody	5-3	301-2X	11720	540
s. Yellow Creek S Handy Man		d. Rushcreek Masters Darling		

IDAHO

PRITZL, CHARLES J., PRESTDALE FARM, NEW PLYMOUTH				
Prestdale L Vixen	2-1	305-2X	9510	447
s. Prestdale Bon Lancer		d. Prestdale Bon Vonda		

ILLINOIS

ALPERS, WALLACE M. & DOROTHY, FAIRBURY				
Elvadale S P Prediction	10-5	305-2X	13010	620
s. Oak Hollow Super Pretor		d. Elmcrests Desia Prediction		
Elvadale S P Ruby	10-1	305-2X	12520	489
s. Oak Hollow Super Pretor		d. Ideals Charmers Ruby		
Wal-Dors C Trudy	6-8	305-2X	12070	623
s. Elvadale Grettas Challenger		d. Elvadale S P Twinkle		
Wal-Dors Peers Dagmar	4-3	305-2X	12640	557
s. Roberts Farm Royals Peer		d. Elvadale S P Diamond		
Wal-Dors Peers Pepper	3-6	305-2X	10920	581
s. Roberts Farm Royals Peer		d. Wal-Dors Caps Penny		
Wal-Dors Peers Diamond	3-3	305-2X	11790	506
s. Roberts Farm Royals Peer		d. Elvadale S P Diamond		
BAUER, LOREN, REN-LO FARM, CISSNA PARK				
Ren-Lo Jolly Tonys Tona	10-0	305-2X	11400	492
s. McDonald Farms Jolly Tony		d. Dot-Mar Victor Trix		
Ren-Lo Hightimes Mitzie	10-3	305-2X	12170	556
s. McDonald Farms Fore Hightime		d. Ren-Lo Princes Martha		
Ren-Lo Capulets Destiny	5-6	305-2X	16540	744
s. Boulder Bridge Capulet		d. Ren-Lo Princes Dawn		
DICKINSON, PHIL S., MR. & MRS. & DICKERSON, E. L., RIVER BEND FARM, SOUTH ELGIN				
Denishawn P Lesta	5-4	305-2X	11840	564
s. Patrick of Denishawn		d. Denishawn Michaels Leith		
DUNTEMAN, DALE, LEA-DALE FARM, SHUMWAY				
Lea Dales K Fancy	3-2	305-2X	12800	573
s. Henslee Farms King Victor		d. Lea-Dales Le Fancy		
ERDMAN, MYRON E., MYOWN GUERNSEY FARM, CHENOA				
Myown S Beacon Kathrin	9-7	305-2X	12770	543
s. Ideals S Beacon		d. White Lick Ideals Kate		
Myown Admirers Starlight	8-3	305-2X	13240	580
s. Oak Hollow R Tildas Admirer		d. Ideals Marshalls Starlight		
ILLINOIS, UNIVERSITY OF, URBANA				
Vermilion Nances Kyra	2-4	305-2X	11150	497
s. Norgerts Royal Nance		d. Vermilion Supreme Kyra		
McNAUGHT, GERTRUDE, ROLLING ACRES, ELGIN				
Norgerts Quebec Kathryn	9-2	365-2X	19650	1007
s. Norgerts Quebec Scotsman		d. Norgerts Royal Kathryn		
Norgerts Quebec Diamond	7-11	365-2X	18830	1048
s. Norgerts Quebec Scotsman		d. Norgerts V Diamond		
Norgerts Alexis Supreme	6-0	365-2X	18720	969
s. Norgerts Alexis Scotsman		d. Norgerts Royal Supreme		
Norgerts Bea Royal Quebec	5-7	305-2X	12900	602
s. Rosewood Royal Aristocrat		d. Norgerts Royal Quebec		
Norgerts Royal Bettyann	4-4	305-2X	15710	758
s. Foremost Quantitys Royal		d. Maple Lane Supremes Betina		
Norgerts Bea Emp B Kathryn	4-2	305-2X	18040	819
s. Rosewood Royal Aristocrat		d. Norgerts Emperor Bell Kathryn		
Norgerts Bea Nance Junita	4-1	305-2X	11170	520
s. Rosewood Royal Aristocrat		d. Norgerts Nances Junita		
Norgerts B A Supreme	3-8	305-2X	12290	652
s. Norgerts Bea Alexis		d. Norgerts Royal Supreme		
Norgerts D Scots Carol	3-4	305-2X	11680	599
s. Norgerts Royal D Scotsman		d. Norgerts Royal Carolyn		
Norgerts D Nance Arcade	3-3	305-2X	13250	526
s. Norgerts Diamond Nance		d. Norgerts Royal Arcade		
Norgerts Nance Jackeemae	2-2	305-2X	11200	479
s. Norgerts Royal Nance		d. Norgerts General Jackie		
ODLUM, W. H., ROSEWOOD FARMS, ROSELLE				
Henslee Farms Onona	8-7	305-2X	12810	594
s. Welcome In Claras Oberland		d. Henslee Farms G Nona		
Rosewood Bea Graceful	5-5	292-2X	12860	698
s. Rosewood Royal Aristocrat		d. Rosewood Quebec Grace		
Rosewood V G Ella	4-2	305-2X	16570	782
s. Rosewood Nonas Valor		d. Rosewood Quebec Ella		
Rosewood Bea Ballet	3-7	305-2X	13350	727

Register your JUNE calves now

s. Rosewood Royal Aristocrat — d. Rosewood L Ballet
Rosewood Royal Bea 3-3 305-2X 13480 630
s. Foremost Quantitys Royal — d. Rosewood S Bea
Rosewood V Charlotte 3-2 278-2X 11170 542
s. Rosewood Nonas Valor — d. Rosewood Bea M Darling

PINEHURST FARMS, INC., ROCKFORD
Pinehurst Beacons KO KO 4-4 305-2X 11080 482
s. Ideals F Beacon — d. Nu-Maid Kola

ROESCHLEY BROTHERS, ROES-MOR FARMS, FLANAGAN
Roes-MOR E Daffodil 5-2 305-2X 13120 552
s. Langmeadow Excellance — d. Roes-MOR P Dena
Dueringers L Nina 3-10 365-2X 15510 794
s. Roes-MOR Rose Lyman — d. Ina Critic

STEWART, DANA, LIZDAN HILL FARM, PRINCEVILLE
Norgerts Royal Vicerelia 4-1 305-2X 11720 559
s. Foremost Quantitys Royal — d. Henslee Farms Vicerelia
Lizdan Hill Sue 3-11 305-2X 11010 526
s. Lizdan Hill Patrick — d. Margendell P Sweetness
Lizdan Hill Bon Bon 3-2 305-2X 12990 561
s. Nyala Ermines Bonanza — d. Brigeen Farms C Bonnie

INDIANA

COLEMAN, HAROLD, GOLDEN HAVEN FARM, KOKOMO
Golden Haven Trisupers Lotus 5-5 305-2X 12030 635
s. Ideals Trisuper — d. Golden Haven Kings Lotus
Golden Haven Saturns L Betty 3-11 305-2X 11780 624
s. Ideals Saturn — d. Golden Haven Levity Betty
Golden Haven Saturns Mary 3-9 305-2X 11810 704
s. Ideals Saturn — d. Golden Haven Neocenes Mary

CRAIG, REUBEN A., DR. & MRS., LEAFY LANE FARM, KOKOMO
Leafy Lane Hi Promise 3-2 305-2X 11690 599
s. Leafy Lane Highlander — d. Leafy Lane Magar Lucky
Leafy Lane Hi Flicker 3-1 296-2X 11840 647
s. Leafy Lane Highlander — d. Leafy Lane Prospers Oriola

CUSTER, A. J. & SONS, LEVELLAND FARMS, GARRETT
Lindas Tina Louise 4-9 278-2X 12180 575
s. Tarbell Romulus May Prince — d. Janes Lady Linda

EBY, EVERETT J., MR. & MRS., LOOKWELL FARMS, ELKHART
White Lick Kings Faithful 12-1 305-2X 12370 729
s. Ideals Pearl King — d. White Lick Privates Faith
Lookwell Princes Bloom 5-5 305-2X 11480 623
s. Golden Haven Prince — d. Lookwell J Blossom
Lookwell B Mildred 4-11 305-2X 11670 645
s. Lookwell Kings Bellman — d. Grandvu Happy Millie

FINK, HARVEY B. & VADA N., LA HAR VA FARM, ELKHART
La Har Va Counts Celia 3-2 305-2X 12100 508
s. Clearland Masters Count — d. La Har Va Yankees Cindrella
La Har Va Yankees Wild Holly 2-11 305-2X 11600 576
s. Valley Set Stars Yankee — d. La Har Va R Wildfern
La Har Va Counts Rena 2-10 305-2X 13520 619
s. Clearland Masters Count — d. La Har Va Yankee Roma
La Har Va Counts Wendy 2-10 305-2X 10490 499
s. Clearland Masters Count — d. La Har Va Yankees Wanita
La Har Va Yankees Rozana 2-9 305-2X 10350 509
s. Valley Set Stars Yankee — d. La Har Va G Romance
La Har Va Yankees Vera 2-2 305-2X 9660 420
s. Valley Set Stars Yankee — d. La Har Va W Verda
La Har Va Counts Eula 2-1 305-2X 11220 515
s. Clearland Masters Count — d. La Har Va Kings Erlene

GERMANN BROS., BO-KAY FARM, BREMEN
Bo-Kay Cherub Natalie 5-6 305-2X 11750 553
s. Deep Lake Butterfat Cherub — d. Bo-Kay Prince Karen
Bo-Kay Dancer Orpha 4-8 303-2X 13180 672
s. Clearland Butterfat Dancer — d. Bo-Kay Butterfats Lenore

GIERHART, JOSEPH & FAMILY, SUNNY-DA FARM, BRYANT
Sunny-Da S Cherry 2-0 305-2X 11730 548
s. Fuller Farms Maymes Senator — d. Sunny-Da H Charlotte

HOOVER, PAUL, SPUDRIDGE FARM, GOSHEN
Spudridge Spot Sarah 5-4 305-2X 11690 646
s. Yellow Creek Jewel Supreme — d. Spudridge Tulip Spot
Spudridge Pattie Pam 3-3 305-2X 12450 578
s. Spudridge Nectar Supreme — d. Spudridge Pearl Patsy Pattie

JENKINS, C. L. & MOY, JULIUS, GOLDEN HILLS FARM, PERU
Malz Farm V F Pearlette 3-10 331-2X 12110 597
s. Henslee Farms V Fame — d. Malz Farms Starlights Patsy
Owens Place Chiefs Orchid 3-3 365-2X 13440 606
s. Yellow Creek Noble Chief — d. Owens Place Princess Betty
Hapadoba V Easterns Roxy 2-3 365-2X 10840 519
s. Grain Meadow V Eastern — d. Kerr Hill B Roxy

KRANNERT, HERMAN C. & ELLNORA D., TENANTS IN COMMON, NORMANDY FARM, NEW AUGUSTA
Normandy Distinct Debutante 5-2 295-2X 11870 662
s. Normandy Distinction — d. Normandy Debutante
Normandy Knights Fourtina 5-0 301-2X 13620 622
s. Fairlawn Actors Knight — d. Blakeford Fourtina
Normandy Transfers Valerie 5-0 305-2X 12920 667
s. Blakeford Transfer — d. Metzger Farms Peer Valerie
Normandy Nobles Moonglow 4-3 305-2X 15180 727
s. Normandy Royal Noble — d. Normandy Moonglow
Normandy Gil 2-1 305-2X 9450 479
s. Burgers Place Billy — d. Normandy Gail
Normandy Timorous 1-9 305-2X 12010 569
s. Norgerts Royal Tim — d. Normandy Meadow

LOVELESS, ARTHUR R. & SON, WAWASEE GUERNSEY FARM, CROMWELL
Wawasee Colonels Peggy 4-2 305-2X 13910 602
s. Wawasee Colonel — d. Wawasee Loyal Pride

MARTIN, LEWIS K. & SON, PLYMOUTH LANE FARM, WAKARUSA
Plymouth Lane S Mirth 3-0 305-2X 13340 641
s. Plymouth Lane Dulces Supreme — d. Plymouth Lane P Fern
Plymouth Lane S Liza 3-0 302-2X 12700 609
s. Plymouth Lane Dulces Supreme — d. May Day Maid

McFARLAND, GUY & SONS, GUERNSIANA, INDIANAPOLIS
Tarbell Valors Wonder 4-5 305-2X 11160 478
s. Fairlawn Muriels Valor — d. Tarbell Valroyal Wonder

METZGER, HOWARD & SONS, METZGER FARMS, CLAYPOOL
Metzger Farms Master Pearlette 6-2 303-2X 14790 594
s. South View Supreme Master — d. Metzger Farms Kings Pearl
Metzger Farms Valor Roxie 3-9 296-2X 12230 650
s. Metzger Farms Transfer Valor — d. Metzger Farms Meteor Rosemary
Metzger Farms Shawn Reva 3-0 292-2X 14440 642
s. Metzger Farms B Shawn — d. Metzger Farms Master Rene
Metzger Farms Fame Pamela 2-11 305-2X 14140 606
s. Henslee Farms V Fame — d. Metzger Farms Valor Penny

REKEWEG, MELVIN & SONS, CLEAR VIEW FARM, WOODBURN
Clear View K Viola 3-0 305-2X 10800 542
s. Castle Brook Pearlette King — d. Clear View C Clara

RIGGS, GERALD & RUSSELL, SHADY LANE FARMS, SHIRLEY
Kerr Hill J Lis 6-2 305-2X 11630 640
s. Fuller Farms Jolly Peer — d. Springbrook Farm R Lisa
Shady Lanes L Paula 4-8 294-2X 14250 578
s. Rushcreek Supremes Lad — d. Milky Ways Coronet Patsy

RIGGS, OSCAR M., GREEN RIDGE FARM, EVANSVILLE
Green Ridge N King Jeanette 4-2 305-2X 11770 617
s. Willow Spring Noble King — d. Green Ridge Distinction Jean
Green Ridge Billy Etta 2-2 305-2X 12180 571
s. Burgers Place Billy — d. Green Ridge Lomen Esther

SCHROCK, HERMAN, CLOVER LEAF FARMS, GOSHEN
Clover Leaf B Tex 5-4 304-2X 12200 596
s. Yellow Creek Handy Earl — d. Elmarlo Vics Jenny
Clover Leaf Bt Sue 3-7 304-2X 10720 587
s. Yellow Creek Handy Earl — d. Clover Leaf K Silver

STULTZ, RAYMOND & SON, SANDCUT GUERNSEY FARM, TERRE HAUTE
Sandcut Ideal C Trixie 9-8 305-2X 11990 584
s. Golden Grange Ideal Caesar — d. Sandcut Hopeful Tillie
Sandcut Ideal C Marie 5-10 305-2X 11680 581
s. Golden Grange Ideal Caesar — d. Sandcut Supreme May

WATSON, B. ELDON, CRESCENT FARM, WABASH
Crescents T Evaline 5-8 305-2X 12110 536
s. Yellow Creek S Traveler — d. Crescents R Evaline
Crescents C R Hope 4-10 305-2X 12320 671
s. Circle Drives L P Commando — d. Crescents R Ideal Hope

WEAVER, OSCAR R., YELLOW CREEK FARM, GOSHEN
Yellow Creek S Quince 9-11 305-2X 17760 855
s. Yellow Creek Jewel Supreme — d. Terra Vista Queen
Glenwood Jolly Vera 3-5 305-2X 15260 885
s. Mulhocaway Butterfat Jeweler — d. Glenwoods Boosters Succy
Farmer Creek Pixies Stella 6-5 305-2X 17020 845
s. Yellow Creek Jewel Supreme — d. Martha's Mary Pixie
Noble D Dora 3-2 305-2X 14610 696
s. Yellow Creek Noble Chief — d. Lindalee D Dolly
Yellow Creek T Apple 3-2 305-2X 13730 741
s. Yellow Creek S Traveler — d. Yellow Creek G B Fruit
Yellow Creek Hi Sandra 2-11 305-2X 10920 588
s. Yellow Creek Top Spot — d. Yellow Creek Queen Shirley

WEAVER, OTIS, WILLOW SPRING FARM, GOSHEN
Willow Spring Kings Maiden 8-8 271-2X 12790 578
s. Willow Spring Noble King — d. Willow Spring Dairymaid

WEAVER, VIRGIL C., VILLA CREST FARM, GOSHEN
Collinwood Fancy Queen 7-7 305-2X 15210 675
s. Villa Crest Financier — d. Navigators Queenette
Vila Crest F Charm 3-10 305-2X 11080 532
s. Villa Crest Financier — d. Villa Crest Fame Charming

WEBER, EUGENE G., GENEGLOW FARM, KENDALLVILLE
Owens Place Chiefs Chelsa 5-1 305-2X 13440 694
s. Yellow Creek Noble Chief — d. Owens Place Princess Crescent
La Vista Celia 5-0 305-2X 15370 737
s. Flying Horse Harmony Royalmost — d. La Vista Cindy D
Geneglow Supremes Desire 4-1 305-2X 15610 749
s. Yellow Creek Jewel Supreme — d. Willow Spring Kings Dotty
Willow Spring Dilleys Gretta 3-2 305-2X 13840 550
s. Henslee Farms V Geronimo — d. Willow Spring S Dilley

WELDY, MAURICE L., MAURANA FARM, GOSHEN
Maurana Beauty Butterfat Susie 7-3 305-2X 12050 503
s. Mulhocaway Beauty Butterfat — d. Sunny Dale Farm Sue

YODER, HAROLD C., PASTURE HAVEN FARM, SYRACUSE
Maurana Masters Gardnot 6-10 273-2X 15910 773
s. Gardenville Charity's Master — d. Maurana Herods Gardenia
Pasture Haven Bl Loujean 6-0 286-2X 12700 624
s. Pasture Haven Belaire — d. Pasture Haven Loudean
Metzger Farms Valor Sarah 3-3 291-2X 12780 747
s. Metzger Farms Transfer Valor — d. Triumphs Sandy Lee

YODER, HOBART & HELEN, REDOY VISTA FARM, LIGONIER
Golden Hills M Wanita 7-10 305-2X 15240 677
s. Alpine Rose Royal Master — d. Golden Hills W Wanda

IOWA

BOE, R. H., BOE RIDGE FARM, CALMAR
Boe Ridge Predictions Nancy 10-4 305-2X 11870 543
s. Ideals Prediction — d. Nadine Florence

DENGLER, WALTER A., JR., WALLAINE FARM, DAVENPORT
Wallaine Farm Rose 6-1 293-2X 12460 529
s. Stede Wells Beautys Bruce — d. Wallaine Farm Rosie
Wallaine Farm Dorella 6-0 305-2X 12750 538
s. Stede Wells Beauty Bruce — d. Wallaine Farm Doreen
Wallaine Farm Cleo 3-11 305-2X 11370 585
s. Elmwood Fame — d. Wallaine Farm Cora
Wallaine Farm Prudy 3-8 305-2X 13440 686
s. Elmwood Fame — d. Wallaine Farm Paula

DICKMAN, GEORGE & HENRY, GARNAVILLO GUERNSEY FARM, GARNAVILLO
Lakeside H Katherine 6-11 305-2X 12530 517
s. Lakeside Foremost Hornet — d. Lakeside S Karine
Garnavillo Robina 4-11 305-2X 11400 491
s. Garnavillo Jimmie — d. Garnavillo Royal

FIKE, HOMER S., OLD FARMSTEAD, WATERLOO
Old Farmstead Carla 2-3 305-2X 9640 548
s. Old Farmstead Marinas E Lad — d. Old Farmstead E Collette

FITZPATRICK, LEO H., GREEN VALLEY GUERNSEY FARM, DUBUQUE
Green Valleys Ona 2-3 305-2X 11620 532
s. Green Valleys Flash — d. Green Valleys O L A

McCOY, MALCOLM & SONS, McCOY'S GUERNSEY FARM, VILLISCA
McCoys Farm B Mary 5-1 305-2X 11480 581
s. Idacrest B Cadet — d. McCoys Farm Les Mina
McCoys Farm Jerry 4-9 305-2X 11260 559
s. Westlynn Norman — d. McCoys Farm Les Jean

PANCRATZ, ARNOLD M., ELMWOOD FARM, DUBUQUE
Elmwood E Beth 3-6 305-2X 12410 646
s. Elmwood Elroy — d. Elmwood Bunny

PANCRATZ, KENNETH R., KENMON FARM, ZWINGLE
Kenmon Martha 7-3 305-2X 12150 525
s. Elmwood Benedict — d. Elmwood Maybell
Kenmon Etta 5-4 305-2X 15680 825
s. Elmwood Carlos — d. Elmwood Evelyn

SIVESIND, FRANK, PRAIRIE MOON GUERNSEYS, WAUKON
Coulee Country Bon Blossom 4-10 305-2X 11970 660
s. Nyala Ermines Bonanza — d. Coulee Country Fames Bloom

SY WASSINK, HERBERT L., MUSCATINE
Prides Lorna 7-5 305-2X 11740 535
s. Elmwood Alan — d. Beaumonts Pride
Fair Acres Daisy 3-10 305-2X 12330 541
s. Wynola Bonanza — d. Merrys Bunnie
Fair Acres Pearl 5-2 291-2X 11600 519
s. Elmwood Alan — d. Fair Acres Starlet Honey

Early REGISTRATION Makes CENTS

KANSAS

ENNS, HOMER, HO-ETTE FARM, HILLSBORO
Honey Creeks M Fizz 6-0 298-2X 13280 559
s. Senrab Count Monarch d. Honey Creeks T-H Favor
Ho-Ettes Wilful Carlyn 6-4 305-2X 14020 662
s. Oven Princess Wilful d. Ho-Ettes Rubys Prince Carol
Ho-Ettes Bonanzas Jane 4-4 305-2X 13520 636
s. Nyala Ermines Bonanza d. Sunflower Janices L Eliza
Ho-Ettes Fames R Roxie 4-2 305-2X 11450 582
s. Henslee Farms V Fame d. Ringers Royal Ruby

LOUISIANA

JOHNSON, M. L., CLOVER LEAF GUERNSEY FARM, MONROE
Benign Bonanza Glorys Kestrel 4-11 305-2X 12980 599
s. Nyala Ermines Bonanza d. Benign Champions Madam Glory
Benign Bonanza Nanette Kitty 4-10 305-2X 11670 647
s. Nyala Ermines Bonanza d. Singleys I K Nanette
Benign Kents Flint Madora 3-0 305-2X 11030 446
s. Benign Bonanza Ermas Kent d. Benign Beaus Duchess Flint
Benign Kents Kindle Nobility 2-2 305-2X 10460 422
s. Benign Bonanza Ermas Kent d. Benign Magars Epoch Kindle
KLEINPETER FARMS DAIRY, INC., BATON ROUGE
Fuller Farms Merry Cynthia 9-10 305-2X 12080 492
s. Fuller Farms Merry Peer d. Fuller Farms Golden Cynth
Kleinpeter Farms H Melba 2-2 305-2X 11500 570
s. Kleinpeter Farms Onita Hermit d. Kleinpeter Farms W Snowdrop

MAINE

COLE FARM DAIRY, BIDDEFORD
Cole Farm Charmers Connie 8-1 290-2X 11540 591
s. Northern Charmer d. Lone Maple Butterfat Cleo
Cole Farm Luminarys Becky 7-3 285-2X 15040 655
s. Ideals Luminary d. Cole Farm Golden Baroness
GARDINER, R. H., OAKLANDS FARM, GARDINER
Oaklands Peony 10-7 305-2X 11080 503
s. Oaklands Prince Philip d. Oaklands Iris
Oaklands Jane 4-4 305-2X 13220 650
s. Colbys Commodore d. Oaklands M Beauty
Oaklands Holly G 3-4 288-2X 11140 534
s. Henslee Farms V Fame d. Oaklands Sapphire
MAINE, UNIVERSITY OF, ORONO
U M Hansen B Kuty 3-8 305-2X 11310 563
s. Hansenarea Beacon d. U M Beauty Victor
VAUGHAN, WILLIAM L., ELM HILL FARM, HALLOWELL
Elm Hill Nadine 15-6 305-2X 10700 435
s. Webotuck Majesty d. Webotuck Youflora
Elm Hill Victoria 8-11 305-2X 12460 483
s. Webotuck Majesty d. Elm Hill Nina
Elm Hill Clementine 5-9 305-2X 12010 557
s. Flying Horse Harmony Heir d. Elm Hill Sabrina
Elm Hill Emily 4-0 305-2X 11410 555
s. Flying Horse Harmony Heir d. Elm Hill Syble
Elm Hill Fanny 3-9 305-2X 13680 603
s. McDonald Farms Rival Viking d. Elm Hill Belle
WALKER, CLIFTON N., HOMEFIELDS, WISCASSET
Homefields Gallants Lilly 5-11 305-2X 13440 646
s. Fairlawn Hornets Gallant d. Homefields Laddies Anita
Homefields Beacons Nova 4-1 303-2X 12820 577
s. Hansenarea Beacon d. Homefields Maximals Trinka
Homefields Valiants Barbie 3-7 305-2X 11840 598
s. Fairlawn Actors Valiant d. Homefields Majestys Belle
Homefields Pyrexs Joyful 5-0 305-2X 15700 779
s. Fairlawn Actors Pyrex d. Homefields Noble Joy
WOOLWORTH, PAULINE E., CLEARVIEW FARMS, WINTHROP
Clearview Farms H Nancy 4-4 305-2X 11910 547
s. Chedco Hornet d. Crossland Imperator C Narcissus

MARYLAND

BALDERSTON, LLOYD, III, COLORA FARM, COLORA
McAnn M Daffodil 7-4 305-2X 13280 760
s. McDonald Farms Mister Vaughn d. Model Daffodil Ann
BROWN, FRANK D., JR., MOUNT ARARAT FARMS, PORT DEPOSIT
Mt. Ararat Empress Riva 8-2 305-2X 12110 549
s. Mt Ararat Mikado d. Mt Ararat Queen Maria
Mt Ararat Flashy Amethyst 5-6 305-2X 14830 793
s. Driftwoods Flash d. Mt Ararat Empress Patina
CARROLL, NINA R., DOUGHOREGAN MANOR, ELLICOTT CITY
Manor D Abigail 4-0 289-2X 11600 491
s. Langwater Deershorn d. Manor Abigail
Manor Dear Inita 3-1 305-2X 13390 619
s. Langwater Deershorn d. Manor Queen Inimitable
Crown Stone Kings Odetta 3-1 305-2X 10560 554
s. Quincy King John d. Crown Stone Pre Isabel
COOK, E. R. & SON, EDICK FARM, KENNEDYVILLE
Edick Lou 4-7 305-2X 11910 502
s. Edick Patrick d. Edick Lilly
DUKES, A. WILSON, WHITE HOUSE FARM, CENTREVILLE
White House W Winnie 8-4 288-2X 11370 485
s. Melfield Wilson d. Neolite of Winfield
FRAZER, JAMES STANLEY, BEAUFORT FARM, EARLEVILLE
Beaufort Fore Spray 7-3 303-2X 11920 577
s. Green Meads Forecast d. Beaufort Spray
GARRETT BROS., MAPLE SPRING FARM, ROCKVILLE
Maple Spring Comets Laura 4-10 273-2X 11450 525
s. Ollasses Champion Comet d. Maple Spring P K Laura
GARST, DONALD L., GARSTLYN FARM, WALKERSVILLE
Garstlyn D Neva 5-4 305-2X 12140 492
s. Langwater Deershorn d. Pre Saint Nick Roseanne
HERSEY, LEROY H., KNIGHTONGALE FARM, EDGEWATER
Knightongale Butterfat Hope 8-0 305-2X 13430 724
s. Mulhocaway Butterfat Quartus d. Knightongale NoMax Hope
HULL, JOHN H., "HULLSIDE", WESTMINSTER
Hullside Deer Helena 5-5 305-2X 13450 693
s. Langwater Deershorn d. Hullside Pre K Helen
Belnemus Bonanza Columbine 4-8 305-2X 13730 634
s. Nyala Ermines Bonanza d. Osborne Hill Thedas Columbine
POWEL, WILLIAM R. & SONS, MILL ROAD FARM, ELLICOTT CITY
Manor Gennett 2-9 305-2X 10170 483
s. Manor Genius d. Manor Deer Nannett
SCHNEBLY, SETH K., CROWN STONE FARM, CLEAR SPRING
Crown Stone Brilliant Naomi 4-4 305-2X 11060 601
s. Liseter Brilliant d. Crown Stone Nicks Jane
SHELDON, WILLIAM A., PUDDINGTON FARMS, CALVERT
Puddington Four Roses 11-4 305-2X 12300 564
s. Wethersfield Nottingham d. Puddington Third Rose
Puddington Flash R Ginetta 4-0 305-2X 10960 469
s. Liseter Brilliant Flash d. Puddington Royal Gino
WYMAN, THOMAS G., WYE HEIGHTS PLANTATION, EASTON
Wye Heights Cherub 8-2 305-2X 11450 476
s. Osborne Hill Kings Royal d. Lauxmont Actors Shamrock

MASSACHUSETTS

ALFALFA FARMS, INC., TOPSFIELD
Alfalfa Farm Mixers Lilac 8-4 305-2X 11660 463
s. Mulhocaway Butterfat Mixer d. Indian Patricians W-ca Lilac
Alfalfa Farm Mixers Windy 4-8 304-2X 11340 522
s. Mulhocaway Butterfat Mixer d. Alfalfa Farm Prims Winifred
APPLETON, FRANCIS R., JR., APPLETON FARMS, IPSWICH
Appleton Farms Phareka Lucky 4-3 305-2X 13960 600
s. Old Homestead C A B A Phareka d. Flying Horse Kings Lucky
Appleton Farms Agawams Plum 2-7 305-2X 10850 597
s. Flying Horse Kings Agawam d. Appleton Farms Ferd Sugar Plum
BEEBE, CHARLES PHILIP, EASTLEIGH FARMS, FRAMINGHAM
Eastleigh Billys Cheryl 3-0 303-2X 11050 515
s. Burgers Place Billy d. Saverys J Cheerful
BLACK, S. BRUCE, TWIN VALLEY FARM, EAST PEPPERELL
Twin Valley DD Ada 9-8 305-2X 11360 494
s. Forges Dapper Dan d. Twin Valley Charters Addie
Hampshire Hills H Gold 7-4 283-2X 14690 622
s. Flying Horse Fair Hollistan d. Hampshire Hills Goldia
Opal of Indian Hill Farm 6-3 299-2X 13450 645
s. Deershorn Foremost Noble d. Fantasy of Indian Hill Farm
Twin Valley Jays Allie 9-0 294-2X 12160 538
s. Kirkland Farm General Joe d. Twin Valley Charters Alsa
CUNNINGHAM, ALAN, MRS., MILLBORN FARM, MILLIS
Millborn Lolita 7-8 305-2X 15040 646
s. Sterlingold Lord Lydon d. Birchfield N Theta
Millborn Marionette 2-3 305-2X 12730 670
s. Millborn Moonlight d. Millborn Dabney
EDGEWOOD FARM, NORTH ANDOVER
Edgewood W Delora 2-2 305-2X 9530 534
s. Charlescote M Winston d. Edgewood Neros Dolores
FOWLES, ELWYN M., SUNNYDELL FARM, SOUTHAMPTON
Sunnydell Curtiss Helena 6-1 305-2X 16040 844
s. Curtiss Candy Levity Curtiss d. Sunnydell Butterfat Hedy
Brantview Butterfat Pearl 6-1 305-2X 16850 799
s. Lynbrook M B H Commander d. Lynbrook Royal Pert
Sunnydell Golden Amber 5-0 303-2X 11570 579
s. McDonald Farms Golden Bart d. Sunnydell Butterfat Hilda
Sunnydell Golden Flirt 5-3 270-2X 13410 611
s. McDonald Farms Golden Bart d. Mulhocaway Lovely Flirt of WTIC
Sunnydell Duke Loreli 4-8 305-2X 14060 688
s. Curtiss Candy Duke Curtiss d. Lynbrook Cherub Lorna
Sunnydell Golden Tiny 4-8 290-2X 12590 671
s. McDonald Farms Golden Bart d. Sunnydell Holli Tiny
Sunnydell Tom Dooley Pert 3-7 305-2X 11550 594
s. Sunnydell Butterfat Tom Dooley d. Brantview Butterfat Pearl
Sunnydell Tom Dooley Patti 3-8 305-2X 13330 677
s. Sunnydell Butterfat Tom Dooley d. Sunnydell Butterboy Pauline
Sunnydell Golden Laurie 3-6 305-3X 16910 848
s. McDonald Farms Golden Bart d. Lynbrook Commanders Laura
Sunnydell Golden Cilly 3-6 281-2X 12080 665
s. McDonald Farms Golden Bart d. Sunnydell Butterfinger Candy
Sunnydell Golden Paula 3-4 305-2X 13070 659
s. McDonald Farms Golden Bart d. Lynbrook M B H Paulina
Sunnydell Admiral Lupine 3-1 305-2X 12790 653
s. Sunnydell Royal Admiral d. Sunnydell Cherub Lupee
Sunnydell Admiral Rosalie 2-2 305-2X 10170 512
s. Sunnydell Royal Admiral d. Sunnydell Levity Rose
Sunnydell Admiral Lucia 2-0 305-2X 9910 507
s. Sunnydell Royal Admiral d. Sunnydell Cherub Lupee
Sunnydell Admiral Carlene 2-0 305-2X 9740 548
s. Sunnydell Royal Admiral d. Sunnydell Levity Carmen
GLEASON, RAY & SON, CLARKSBURG FOUR PINES, NORTH ADAMS
Clarksburg Four Pines Janet 3-3 305-2X 10620 520
s. Clarksburg Four Pines Flash d. Portia of Bolton Abbey
GOODFIELD, CHESTER E., GUERNSEY DELL FARM, HARDWICK
Kings Donelda of Hardwick 7-9 293-2X 11820 516
s. Liseter Master King d. Chiefs Donelda of Hardwick
Deerhorn L Cheryl 4-2 305-2X 11960 535
s. Langwater Deershorn d. Deershorn K Rosebell
HARPER, DAVID, HARPER'S DAIRY FARM, LANCASTER
Sheldegren Verdy 2d 5-3 305-2X 12080 561
s. Sheldegren Reliance d. Sheldegren Verdy
Marigold of Indian Hill Farm 3-8 305-2X 13060 555
s. Argilla Archers Art d. Teaberry of Indian Hill Farm 2d
KING, LEWIS E., DREAMLAND FARM, NEW BRAINTREE
Dreamland Mar Dip Marie 5-0 291-2X 11630 605
s. Wandering Brook Mo-Mar d. Dreamland H F Dip Marie
Elmbrook Blossomette 4-1 294-2X 12840 532
s. McDonald Farms Dons Oxford d. Elmbrook Brennie
Dreamland Magars P Gray 4-3 305-2X 11900 576
s. Langmeadow Magar d. Dreamland H E P Gray
Dreamland K F J Salena 4-5 295-2X 11240 578
s. Deershorn Knight d. Dreamland H F J Salena
MUDGETT, VERNON D., DEERSHORN FARM, STERLING JUNCTION
Deershorn L Helen 12-1 305-2X 14880 647
s. Langwater Deershorn d. Deershorn Honora
Deershorn L Marion 8-2 305-2X 11920 510
s. Langwater Deershorn d. Deershorn Faiths Folly
Deershorn K Edith 4-5 305-2X 13270 659
s. Fairlawn K Footprint d. Deershorn Faiths Eve
NORFOLK COUNTY AGRICULTURAL SCHOOL, WALPOLE
Norcoaggie Acme Trudy 5-7 305-2X 13330 648
s. Nyala Majestys Acme d. Chedco Royal Lady
STONE, ROBERT G., GREAT HILL FARM, MARION
Great Hills Radiant 4-3 305-2X 12680 652
s. Great Hills Flashlad d. Great Hills Lauren
Great Hills Radiance 4-2 305-2X 13150 653
s. Great Hills Flashlad d. Great Hills Lillian
Great Hills Roma 4-1 305-2X 12060 576
s. Great Hills Flashlad d. Great Hills Heloise
Great Hills Rita 3-3 279-2X 11710 530
s. Great Hills Flashlad d. Great Hills Heloise
Great Hills Rebecca 3-1 305-2X 12540 526
s. Great Hills Flashlad d. Great Hills Goodness
WELLS, RUTH DYER, GAYVIL FARM, CHARLTON CITY
Gayvil Kings Flora 9-5 305-2X 14920 653
s. Basquaerie Majestic King d. Gayvil Samsons Arcora

Register your JUNE calves now

Gayvil Nobles Fonda	7-1	305-2X	12990	737
s. Deershorn Foremost Noble		d. Gayvil Kings Fortune		
Gayvil Albions Darling	6-5	305-2X	14300	627
s. Gayvil Prince L'Albion		d. Triangle Daisy Bell		
Gayvil Albions Delila	6-1	305-2X	15220	740
s. Gayvil Prince L'Albion		d. Ideals Sargons Della		
Gayvil Chips Lucy	3-8	305-2X	14130	726
s. Grindstone Master Chips		d. Gayvil Albions Lucia		
Gayvil Pharekas Damsel	3-6	305-2X	15890	725
s. Old Homestead C A B A Phareka		d. Gayvil Mayors Daffy-darlin		
Gayvil Bonanzas Lily	3-6	305-2X	13450	717
s. Nyala Ermines Bonanza		d. Gayvil Nobles Linda		
Gayvil Chips Dora	3-4	293-2X	12120	577
s. Grindstone Master Chips		d. Chedco Princess Dorothy		
Gayvil Bonanzas Evelyn	3-2	305-2X	14990	620
s. Nyala Ermines Bonanza		d. Gayvil Mayors Eve		
Gayvil Maestros Desdemona	3-1	305-2X	11480	547
s. Howland Jerry Maestro		d. Gayvil Mayors Delphine		
Gayvil Peers Eura	2-11	305-2X	10330	516
s. Merit Bon Peer		d. Gayvil Kings Europa		
Gayvil Maestros Ella	2-9	305-2X	12020	526
s. Howland Jerrys Maestro		d. Gayvil Noble Elena		
Gayvil Lynns Snowbelle	2-9	304-2X	11440	582
s. Hominy Hill Lynn		d. Gayvil Mayors Snowflake		
Gayvil Maestros Feminie	2-8	305-2X	10240	570
s. Howland Jerrys Maestro		d. Gayvil Mayors Fern		
Gayvil Maestros Deva	2-5	305-2X	10500	468
s. Howland Jerrys Maestro		d. Gayvil Albions Delila		
Gayvil Lynns Bountiful	2-5	305-2X	11160	557
s. Hominy Hill Lynn		d. Gayvil Mayors Bona Dea		
Sandaba Lynns Flo	2-8	305-2X	11560	492
s. Hominy Hill Lynn		d. Gayvil Kings Flora		
Sandaba Chips Hony	2-7	305-2X	11100	567
s. Grindstone Master Chips		d. Gayvil Albions Esther		

MICHIGAN

DENDEL, JACK, DENDEL FARMS, ALLEGAN				
Dendels Orchards Chief	1-11	305-2X	10770	516
s. Yellow Creek Noble Chief		d. Dendels Orchards J S Ruth		
ELMWOOD FARMS, FRANKENMUTH				
Cowham Farm Wistars M Alice	2-4	290-2X	10010	414
s. Lyrene Wistars Sampson		d. Cowham Farm Melbas Alice		
Elmwoods Actress	2-0	305-2X	11660	583
s. Elmwoods Dots Monarch		d. Actress Betty of Miller Farm		
FICKIES, LYNN, OVILEA FARM, OVID				
Ovilea Dispatchs Muriel	2-1	305-2X	9440	434
s. Mulhocaway Butterfat Dispatch		d. Ovilea Aladdins Meg		
FISH, JAMES A. & ALICE B., LOCKSHORE FARMS, HICKORY CORNERS				
Lockshore Knight Yolanda	2-0	305-2X	9860	477
s. Lockshore Masterblend Knight		d. Lockshore Masterblend Damsel		
HYNSBERGER, LYLE, LYRENE GUERNSEY FARM, IONIA				
Lyrene Maestros Sheba	2-3	305-2X	10240	499
s. Lyrene Emorys Maestro		d. Colbys Shirley		
Sunset Nance Janine	2-1	305-2X	10680	474
s. Norgerts Royal Nance		d. Sunset Farm Janita		
Car-Dales Elva Lotus	2-2	305-2X	12240	524
s. Lyrene May Rose Supreme		d. Car-Dales Roberts Elva		
Lyrene Princes Arlene	2-1	305-2X	10670	531
s. Lyrene May Rose Prince		d. Lyrene Noahs Alicia		
Lyrene Princes Buttergirl	1-11	305-2X	9760	471
s. Lyrene May Rose Prince		d. Lyrene Maestros Buttercup		
KIRKLIN, DALE, WALNUT MANOR FARMS, KALAMAZOO				
Lively of Walnut Manor	2-2	305-2X	11030	544
MYERS, C. FAYE & ADDISON G., KNOLLNOOK FARM, GRAND BLANC				
Knollnook B Star	2-2	305-2X	10040	435
s. Knollnook Beacons Banner		d. Knollnook Lucky Starlet		
POTTER, HOWARD E. & SON, LAWNACRE FARM, GRAND BLANC				
Lawnacre Supreme V Carol	2-3	305-2X	9890	427
s. Yellow Creek Jewel Supreme		d. Lawnacre Magar Virtue		
SCHWASS, CARL A. & JAMES C., SPRINGDALE FARMS, SCOTTVILLE				
Springdale Monarchs Bettie	2-2	305-2X	9620	382
s. Springdale Vims Monarch		d. Springdale Emblems Bunkie		
SHOOK, HAROLD, MAYLEE MANOR, QUINCY				
Cornalfas Sunshine B B	7-1	305-2X	12470	573
s. Mulhocaway Butterfat Diplomat		d. Cornalfas Sharleen B B		
SMITH, ELTON R., MED-O-BLOOM FARM, CALEDONIA				
Med-O-Bloom Supreme Dinah	2-1	305-2X	10060	486
s. Yellow Creek Jewel Supreme		d. Med-O-Bloom Magar Dinah		

MINNESOTA

ADAMS, C. N. & SONS, HIGHLAND FARM, MANKATO				
Highland Bell Beautena	4-7	305-2X	14280	653
s. Yellow Creek Butterfat Pal		d. Highland Mazie Bell		
Highland Buttercup Beauty	3-4	302-2X	11190	548
s. Yellow Creek Butterfat Pal		d. Hilldale Willfull Buttercup		
ALBRIGHT, R. W. & SONS, MR. & MRS., KENYON GUERNSEY FARM, KENYON				
Kenyon Ritas Vicky	6-1	293-2X	11410	482
s. Norgerts Alexis Scotsman		d. Louises Rita of Kenyon		
Kenyon Carlas Cheryl	4-3	305-2X	13070	584
s. Maple Leaf Royal Gay		d. Renees Carla of Kenyon		
Kenyon Sandras Susie	4-1	305-2X	11740	470
s. Kenyon Gems Prince		d. Kenyon Patties Sandra		
Kenyon Dots Delcia	2-3	305-2X	12970	549
s. Maple Leaf Royal Gay		d. Anns Dot of Kenyon		
ANGSTMAN, KENNETH W., ANGSTMAN GUERNSEY FARM, MORA				
Angstman Farm Ann	2-10	349-2X	13870	563
s. Angstman Farm Polled Champion		d. Angstman Farm Polled Princess		
BENJAMIN, H. HUGH, HILLVIEW FARM, LITCHFIELD				
Hillview Billys Liz	2-0	305-2X	11470	516
s. Burgers Place Billy		d. Watkins Fore Lana		
CROSS, GENE, CROSS LEA FARM, SHERBURN				
Cross Lea V Dash	2-0	305-2X	9850	400
s. Far West Royal Vagabond		d. Cross Lea M Becky		
Cross Lea M Delight	2-1	305-2X	9720	428
s. Yellow Creek B Majesty		d. Soldier Creek Farm B Hi Fi		
FORNER, DONALD J., THREE CLIFFS FARM, CHASKA				
Three Cliffs Bonny Donna	6-6	305-2X	12330	598
s. Nyala Ermines Bonanza		d. Shirley of Three Cliffs		
HANKS, STANLEY & SON, OAKVALE FARM, WINNEBAGO				
Fredelia Lynette	14-0	305-2X	10780	536
s. Gaylords Squires Heritage		d. Cherubs Nan of Elm Grove		
MINNESOTA, UNIVERSITY OF, NORTH CENTRAL EXPERIMENT STATION, GRAND RAPIDS				
U of M G Ardis	2-1	305-2X	13240	598
s. Old Homestead C A B A Phareka		d. U of M G Gretchen		
U of M M Sandra	2-1	305-2X	10000	509
s. Colbys Supreme		d. U of M R Mandy		
MINNESOTA, UNIVERSITY, ROSEMOUNT AGRICULTURAL EXPERIMENT STATION, ROSEMOUNT				
Duluth F Yellow Flag	2-4	305-2X	11360	578
s. Yellow Creek Jewel Supreme		d. Duluth S Flamingo		
Duluth Penny	2-0	305-2X	9410	526
s. Old Homestead C A B A Phareka		d. Duluth Fairy Genelle		
Duluth F Yam	2-0	305-2X	12800	649
s. Yellow Creek Jewel Supreme		d. Duluth S Flashlight		
Duluth F Molly	2-4	305-2X	9780	548
s. Colbys Mr Minnie		d. Duluth K Flossy		
ULLAND, ARTHUR H., LENULL FARMS, AUSTIN				
Rolling Acres Fames Ada	4-4	305-2X	12130	519
s. Henslee Farms V Fame		d. Rolling Acres Holly		
Sanfadair Top Command Pearlett	2-0	305-2X	12590	468
s. Gayoso View Top Command		d. Sanfadair F Pearl		
WACHHOLZ BROS., HILLDALE FARM, STOCKTON				
Hilldale Viking Jane	2-4	305-2X	11010	549
s. Hilldale Model Viking		d. Hilldale Willfull June		
WIRT, RUSSELL J. & FAMILY, MAPLE LEAF FARM, LEWISTON				
Maple Leaf Theodora	9-2	305-2X	11490	554
s. Maple Leaf Alert		d. Boulder Bridge Theodora		
Maple Leaf Lynne	3-1	305-2X	10550	503
s. Maple Leaf Rocky		d. Maple Leaf L Ilene		
ZIEMER, KENNETH, MEADOW VIEW FARM, WALTHAM				
Meadow View M M Pearl	4-3	305-2X	11240	559
s. Crestwood Masher		d. Meadow View D B Mali		

MISSISSIPPI

WALKER, G. B. & SONS, WALKER FARMS, STONEVILLE				
Sonny Acres P Thrush	9-3	305-2X	13100	569
s. Golden Grange Ideal Prediction		d. Sonny Acres Kings Meadow		
Walker Farms Hale Truly	7-5	305-2X	11790	498
s. Walker Farms Splendor		d. Walker Farms Max Trudy		
Walker Farms Tony Gogita	4-0	305-2X	12340	557
s. McDonald Farms Jolly Tony		d. Walker Farms Max Gingita		
Walker Farms Tony Zolet	4-1	294-2X	11520	553
s. McDonald Farms Jolly Tony		d. Walker Farms Piper Zola		
Walker Farms Jerry Utica	2-2	305-2X	10530	476
s. Walker Farms Jerry		d. Walker Farms Crown Utopia		

MISSOURI

HAAS, H. W., OZARK VALE FARM, ROLLA				
Ozark Vale Saints Faithful	2-4	305-2X	10500	459
s. Sunnymede Specials Saint		d. Ozark Vale Fabrons Faith		
MISSOURI, UNIVERSITY OF, FOREMOST GUERNSEYS, COLUMBIA				
Foremost Happy Keepsake	7-2	305-2X	11900	581
s. LushAcres Hermes Happy Fella		d. Foremost Footprints Faithful		
Pre-Eminent Sunny Merry Son	7-0	305-2X	11650	531
s. Hominy Hill Sonny		d. Hagan Farms Merry Song		
Foremost Happy Africanda	3-11	305-2X	11260	466
s. LushAcres Hermes Happy Fella		d. Foremost Footprints Africanda		
Foremost Valor F Qualina	3-7	280-2X	10720	453
s. Foremost Happy Valor		d. Foremost Footprint M Qualina		

NEBRASKA

GOIN, FRANCIS P., GOIN FARMS, WYMORE				
Govenors K L K Kurt	7-2	288-2X	11720	613
s. Skyline High Govenor		d. Majesty K L Kay		
LIEBERS, O. H. & SON, SKYLINE FARMS, LINCOLN				
Skyline Lees Trinket	9-6	305-2X	11380	501
s. McDonald Farms Le Skyline		d. Stringtown Twilight		

NEW HAMPSHIRE

FULLER, PETER, RUNNYMEDE GUERNSEY FARM, NORTH HAMPTON				
Runnymede Melba	7-9	305-2X	12010	499
s. Dunwalke Gabs Actor		d. Ideals Rose Kings Clara Bell		
Winona Oxfords Lisa	7-0	305-2X	12030	533
s. McDonald Farms Dons Oxford		d. Winona Kins Elsie		
GREAT ELM FARM, INC., ROCHESTER				
Fern of Squarewoods Farm	5-11	305-2X	12100	545
s. Fritzlyn Jeanettes Flash		d. Abigail of Square Woods Farm		
Great Elm D Jean	5-11	305-2X	12790	513
s. Great Elm Designer		d. Cybatina Ideals Jean		
Great Elm G Helen	2-2	305-2X	10150	456
s. Great Elm T Greg		d. Great Elm O Helen		
JORDAN, WILLIAM T. & SONS, KADOCKADEE FARM, BOSCAWEN				
Kadockadee Regal Denise	5-3	305-2X	11470	558
s. Sterlingfat Maxim King		d. Kadockadee Rexs Daisy		
Winona Vics Omelia	4-9	305-2X	12620	669
s. Willow Spring Supreme Vic		d. Winona Norsemans Adoration		
Kadockadee Roamers Cecelia	4-3	305-2X	11360	504
s. Kadockadee D Roamer		d. Kadockadee Dukes Cynthia		
Kadockadee Generals Melinda	4-2	305-2X	11040	559
s. Yellow Creek Ladys General		d. Kadockadee D Matilda		
ACREWIDE FARMS, INC., KEENE				
Acrewide Brutuss Nale	5-2	305-2X	12230	584
s. Argilla Bright Stars Brutus		d. Acrewide Nobles Gale		
NEW HAMPSHIRE, UNIVERSITY OF, DURHAM				
U N H Juryman Caress	10-0	305-2X	11710	540
s. Dunwalke R Juryman		d. U N H Generals Admire		
U N H Hollistan Gracious	6-9	305-2X	15640	813
s. Flying Horse Fair Hollistan		d. U N H Generals Admire		
U N H Flash Honeydew	4-10	305-2X	14210	789
s. Fritzlyn Jeanettes Flash		d. U N H Merry General Elegance		
U N H Coronation Jubilant	3-4	287-2X	10930	495
s. Hanover Hill Coronation		d. U N H Gladiator Caper		

NEW JERSEY

AUKEMA, DOUGLAS, AUKEMA DAIRY, SUSSEX				
Aukema Dairy Dixie	7-2	305-2X	12750	597
s. Barton Farms P Rocket		d. Arethusa Myra D		
Rosendahl Cavalier Gail	5-9	305-2X	13950	662
s. Nyala Kings Cavalier		d. Rosendahl Gail		
Kingendale V Sadie	6-0	283-2X	11980	521
s. Hominy Hill Viceroy		d. Kingendale Levitys Sade		
Aukema Dairy N Tulip	4-2	305-2X	12820	599
s. Spar Hill Jolly Nick		d. Ideals Ninbests Vera		
Aukema Dairy Flash Nora	4-4	292-2X	11340	494
s. Aukema Dairy Isobel Flash		d. Aukema Dairy Viola		
BENSON, HELEN R., COVENTRY FARM, PRINCETON				
Coventry F Henny	3-11	300-2X	11760	517

Early REGISTRATION Makes CENTS

s. Ideals Frank — d. Coventry Joyous
Hominy Hill Transpire Hester 2-2 305-2X 10430 491
s. Hominy Hill Transpire — d. Hominy Hill Champion Hesta

DUNWALKE-HUMBOLDT CORP., DUNWALKE FARM, FAR HILLS
Dunwalke Lads Gertie 4-9 304-2X 14670 705
s. Dunwalke Fortunes Lad — d. Dunwalke Commanders Girlie

HOBLER, ATHERTON W., WOODACRES FARM, PRINCETON
Northern A As Bessie 7-3 305-2X 12950 655
s. Northern Annas Admiral — d. Northern M Bess
Flint Hill Miss 7-2 305-2X 11820 586
s. Moreau Farms Chief — d. Flint Hill Dimples Miss

TANIS, JACOB, IDEAL GUERNSEY FARMS, AUGUSTA
Bloom Ridge S Glamour Girl 9-11 305-2X 12540 602
s. Welcome In Senior — d. Bloom Ridge Farms Hildegarde
Ideals L Ds Josie Pride 10-5 305-2X 14330 687
s. Ideals Letties Duke — d. Ideals Beacons Josie Pride
Garden State May Charmaine 7-10 305-2X 14570 743
s. Woodacres Leaders Trumpeter — d. Garden State Charming May
Ideals Superiors Marybelle 9-3 305-2X 14720 715
s. Ideals Superior — d. Ideals Supremes Mary-belle
Ideals Sultans Hazel 9-3 305-2X 13750 736
s. Ideals Sultan — d. Ideals G S Hazel
Ideals Superior Cheryl 8-9 305-2X 14400 713
s. Ideals Superior — d. Ideals Marshalls Cherry
Ideals Beacons Queen Bess 7-5 305-2X 14330 680
s. Ideals Beacon — d. Leeside Atlantic Queen
Ideals Superiors La Ruby 8-5 305-2X 15190 809
s. Ideals Superior — d. Ideals Claremonts La Ruby
Ideals Superiors Mattie 8-0 305-2X 11720 671
s. Ideals Superior — d. Ideals Champs Maid
Ideals Superiors Charm 8-4 305-2X 15420 857
s. Ideals Superior — d. Ideals Standbest Charm
Ideals Superiors Martha D 8-5 305-2X 12190 708
s. Ideals Superior — d. Ideals Ranchers Martha D
Ideals Selects Betty Lue 8-4 305-2X 13640 722
s. Ideals Select — d. Ideals Beacons Betty Lue
Ideals Superiors Honey 8-2 305-2X 15030 827
s. Ideals Superior — d. Ideals Beacons Honey
Ideals Superiors Freda 8-6 305-2X 15740 813
s. Ideals Superior — d. Ideals L Ds Fancy
Ideals Ninsupers Laurel 8-1 305-2X 11830 599
s. Ideals Ninsuper — d. Ideals Enterprises Laurel
Ideals Pontius Toni 8-2 305-2X 12990 644
s. Ideals Pontius — d. Ideals Charmers Trixie
Ideals Superiors Sue 8-0 305-2X 14440 851
s. Ideals Superior — d. Ideals Rose Kings Susie
Ideals Tetons Fanny Lee 7-2 305-2X 15240 779
s. Ideals Teton — d. Ideals Beacons Fanny Lee
Ideals Paramounts Fanchett 6-11 305-2X 16600 802
s. Ideals Paramount — d. Ideals Marshalls Fanchett
Ideals Franks Susanne 6-0 305-2X 12110 628
s. Ideals Frank — d. Ideals Orlandos Susanne
Ideals Beacons Audrey 6-0 305-2X 14050 694
s. Ideals Beacon — d. Ideals Sheens Annamae
Ideals Ninsupers Buttercup 6-1 305-2X 12840 634
s. Ideals Ninsuper — d. Ideals Standbest Buttercup
Ideals Tetons Sheila 5-3 305-2X 12290 593
s. Ideals Teton — d. Ideals Superiors Sheila
Ideals Ninsupers Dot 5-11 305-2X 14480 705
s. Ideals Ninsuper — d. Ideals Charmdukes Dot
Ideals Trions Magnet 4-11 304-2X 12530 629
s. Ideals Trion — d. Ideals Superiors Magnet
Ideals Niles Margo 4-6 305-2X 14950 752
s. Ideals Niles — d. Ideals Paramounts Margo
Ideals Franks Queta 3-6 305-2X 13680 755
s. Ideals Frank — d. Ideals Tetons Queen
Ideals Trillons Cherry 5-1 305-2X 12460 542
s. Ideals Trillon — d. Ideals Trisupers Cherry
Ideals Tetons Charm 4-10 304-2X 15570 723
s. Ideals Teton — d. Ideals Superiors Charm
Ideals Sultans Lady Katie 4-11 305-2X 12070 611
s. Ideals Sultan — d. Ideals Charmers Lady Katie
Ideals Franks Bessie 4-11 305-2X 14710 728
s. Ideals Frank — d. Ideals Beacons Bessie
Ideals Trion Anna May 4-8 305-2X 11440 593
s. Ideals Trion — d. Chados Janus Anna May
Ideals Frank Rose 4-8 305-2X 12870 618
s. Ideals Frank — d. Ideals Superiors Rose
Ideals Paramounts Peggy 4-5 305-2X 11850 526
s. Ideals Paramount — d. Ideals Spotswoods Peggy
Ideals Factors Lady Beauty 2-8 305-2X 13780 730
s. Ideals Factor — d. Ideals NAAs Lady Beauty
Ideals Franks W Susie 4-7 305-2X 16040 869
s. Ideals Frank — d. Ideals Standbest W Susie
Ideals Trions Betty 2-5 305-2X 10180 474
s. Ideals Trion — d. Ideals Superiors Betty
Ideals Franks H Susie 3-8 305-2X 11810 634
s. Ideals Frank — d. Ideals Hermes Susie
Ideals Trigs Honey 3-8 305-2X 11730 542
s. Ideals Trig — d. Ideals Superiors Honey
Ideals Frank BK Susie 3-7 305-2X 11010 560
s. Ideals Frank — d. Ideals Beacons K Susie
Ideals S R K Noreen 3-7 305-2X 11490 618
s. Ideals Susies Rose King — d. Ideals G S Noreen
Ideals Tetons Fanny 3-7 305-2X 10890 532
s. Ideals Teton — d. Ideals Beacons Fanny Lee
Ideals Fames Fanny Lee 2-6 305-2X 11310 542
s. Henslee Farms V Fame — d. Ideals Tetons Fanny Lee
Ideals Harps May Jewel 2-5 305-2X 9730 508
s. NJES Ideal Superior Harpist — d. Ideals Beacons May Jewel
Ideals Factors Susie 2-7 305-2X 13220 613
s. Ideals Factor — d. Ideals Franks Susie
Ideals Franks Marta 2-5 305-2X 10050 508
s. Ideals Frank — d. Ideals Trojans Martha
Hominy Hill R K Honeybloom 2-6 305-2X 10620 478
s. Hominy Hill Rose King — d. Hominy Hill Champion Honey
Ideals Tetons Charming 2-6 305-2X 11550 627
s. Ideals Teton — d. Ideals Superiors Charm
Ideals Tetons Pert 2-4 305-2X 9910 512
s. Ideals Teton — d. Ideals Superiors Pet
Ideals Tetons Gretta 2-4 305-2X 9730 521
s. Ideals Teton — d. Langvalley Gretta

VON THADEN, WILLIAM, ONAHILL FARM, BORDENTOWN
Onahill R P Sweet 9-2 305-2X 13270 624
s. Onahill Royal Philosopher — d. Onahill H Sugar
Onahill Melody Super 6-10 305-2X 13760 678
s. Flying Horse Harmony Royalist — d. Onahill H Supreme
Enid D Gennetta 5-10 305-2X 13700 540
s. Mulhocaway Butterfat Dolphin — d. Gentle I Enid
Onahill R P So Cute 5-1 296-2X 11280 500
s. Onahill Royal Philosopher — d. Onahill H So Nice
Onahill Melody Polly 4-9 305-2X 11730 519
s. Flying Horse Harmony Royalist — d. Onahill R P Peggy
Fernbrook B D Gem 4-2 305-2X 13660 568
s. Mulhocaway Butterfat Dolphin — d. Geneva Gem
Onahill Jewel Annabelle 3-9 305-2X 10820 581
s. Yellow Creek Jewel Supreme — d. Onahill Melody Angel

WESCOTT, L. B., MULHOCAWAYS GUERNSEYS, ROSEMONT
Mulhocaway Bell Shelly 14-4 305-2X 12040 514
s. Two Brooks Carillon — d. Kings Butterfat Sheila
Lindeans Antonette Sapphire 14-2 301-2X 12630 530
s. Fircrest Angelinas Antone — d. Lindeans Warlene Beta
Woodacres Leaders Bluejay 13-1 305-2X 13660 548
s. Fairlawn Actors Leader — d. Mulhocaway Princess Bluejay
Mulhocaway Bobolink Beauty 11-7 305-2X 16340 829
s. Coldsprings Beauty Noble King — d. Mulhocaway Larkspur
Mulhocaway Mistress Caprice 9-10 305-2X 14720 641
s. Mulhocaway Butterfat Masterful — d. Mulhocaway Lovely Willful
Mulhocaway Butterfat Junegrass 7-8 305-2X 19510 965
s. Mulhocaway Beauty Butterfat — d. Mulhocaway Holly June
Mulhocaway Butterfat Swank Q 6-2 305-2X 15600 759
s. Mulhocaway Butterfat Quartus — d. Mulhocaway Star Swish
Mulhocaway Holly Gem 5-9 305-2X 13620 588
s. Mulhocaway Butterfat Hollirex — d. Mulhocaway Lovely Topaz
Brantview Butterfat Nora 5-9 305-2X 12120 620
s. Mulhocaway Butterfat Hollistar — d. Brantview Butterfat Nova
Brantview D Mary 5-5 305-2X 14110 657
s. Mulhocaway Butterfat Dolphin — d. Brantview Butterfat Mary
Mulhocaway Butterfat Limelight 5-7 305-2X 12930 716
s. Mulhocaway Beauty Butterfat — d. Mulhocaway Cavalier Flashlight
Mulhocaway Butterfat Swan Q 5-4 305-2X 12100 673
s. Mulhocaway Butterfat Quartus — d. Mulhocaway Butterfat Swana
Mulhocaway Dillo Grass 5-2 305-2X 14250 772
s. Mulhocaway Butterfat Peccadillo — d. Mulhocaway Butterfat Junegrass
Mulhocaway Top Gail 4-3 305-2X 13760 664
s. Mulhocaway Butterfat Jeweler — d. Mulhocaway Butterfat Gal
Mulhocaway Dillo Cup 4-2 305-2X 13500 679
s. Mulhocaway Butterfat Peccadillo — d. Mulhocaway Scotch Calyx
Mulhocaway Fames Topknot 4-2 305-2X 11760 558
s. Henslee Farms V Fame — d. Mulhocaway Golden Topsy
Mulhocaway Dillo Gemma 4-2 305-2X 13390 694
s. Mulhocaway Butterfat Peccadillo — d. Mulhocaway Butterfat Gemita
Mulhocaway Lady Capri 3-6 305-2X 12040 531
s. Western Glow Butterfat Count — d. Mulhocaway Mistress Caprice
Mulhocaway Butterfat Tango 2-5 305-2X 11680 577
s. Mulhocaway Beauty Butterfat — d. Mulhocaway Star Dance
Mulhocaway Butterfat Jade 2-3 305-2X 12900 559
s. Mulhocaway Beauty Butterfat — d. Mulhocaway Holly Gem
Brookdell Fortune Lass 2-1 305-2X 11010 624
s. Yellow Creek S Fortune — d. Brookdell C Dimple
Mulhocaway Butterfat Halcy 2-2 305-2X 9540 474
s. Mulhocaway Beauty Butterfat — d. Mulhocaway Butterfat Halcyon
Mulhocaway Butterfat Moss 2-1 305-2X 10080 491
s. Mulhocaway Beauty Butterfat — d. Maurana F Fern

NEW YORK

BARCLAY, DOROTHY M., DOUGLASTON MANOR FARM, PULASKI
Douglaston S Dukes H Fairy 4-6 305-2X 13190 656
s. Douglaston K Sunrises Duke — d. Douglaston Honors Fairy
Douglaston F K Kings Khapa 4-6 305-2X 11770 689
s. Fairlawn K King — d. Douglaston Dukes M Khapa
Emroy Bill Rachel 4-0 300-2X 11470 564
s. Burgers Place Billy — d. Emroy Bon Rae
Emroy K P Dorcas 3-9 305-2X 11470 607
s. Fairlawn K Pharaoh — d. Emroy Fame Doreen
Emroy Bill Rubina 2-11 305-2X 10940 526
s. Burgers Place Billy — d. Emroy Flame Ruby
Douglaston Billy Rosalind 3-0 292-2X 10530 498
s. Burgers Place Billy — d. Douglaston Kenyons Rosse
Emroy Bill Raisen 2-11 305-2X 11770 600
s. Burgers Place Billy — d. Emroy Bon Rae
Douglaston Fames Ava 2-4 305-2X 10190 471
s. Henslee Farms V Fame — d. Douglaston K Kenyons Anne
Douglaston Billys Sybil 2-5 305-2X 9960 542
s. Burgers Place Billy — d. Douglaston K Kenyons Sylvia

CALHOUN, JOHN E. & SONS, ROSENDAHL FARM, HOOSICK FALLS
Rosendahl Vol Dinah 7-11 305-2X 13940 689
s. McDonald Farms Pre Volunteer — d. Middletown Alberts Diana
Rosendahl Cavalier Sunburst 7-9 305-2X 14000 691
s. Nyala Kings Cavalier — d. Brookdell Kings Sunray
Rosendahl Cavalier Sweetheart 6-7 305-2X 15130 739
s. Nyala Kings Cavalier — d. Sweetheart of Meadow Lake
Rosendahl Cavalier Millicent 5-11 305-2X 14300 757
s. Nyala Kings Cavalier — d. Rosendahl Gay Millie
Rosendahl W Sunna 3-6 305-2X 14460 657
s. Green Meads Gay Wistar — d. Rosendahl Cavalier Sunburst
Rosendahl Cavalier Coral 3-4 286-2X 12120 595
s. Nyala Kings Cavalier — d. Rosendahl Royal Carol
Rosendahl C R Marilyn 2-4 305-2X 10910 584
s. Rosendahl C R Cavalier — d. Rosendahl Cavalier Marilyn
Rosendahl F Radiance 2-3 305-2X 11550 507
s. Rosendahl V Firecracker — d. Rosendahl N Radiance
Rosendahl B Sweetheart 2-3 305-2X 10300 553
s. Burgers Place Billy — d. Rosendahl Cavalier Sweetheart
Rosendahl B Viola 2-1 305-2X 10020 480
s. Burgers Place Billy — d. Rosendahl Pre Violet
Philghents Jo 2-2 305-2X 11230 557
s. Fairlawn K Pharaoh — d. Rosendahl H Joan
Hebro Acres Juliet 3-5 305-2X 14060 629
s. Wandamere Predictor — d. Herbro Acres Gladys
Hebro Acres Kim 2-11 305-2X 10970 527
s. Genesee Minter — d. Herbro Acres Freida

CARR, JAMES M., ABBELEA FARM, LITTLE VALLEY
Abbelea Farms Verna Fancy 2-4 305-2X 10900 471
s. McDonald Farms Jolly Vern — d. Abbelea Farms Pro Fanciful

CHRISTAL, HENRY L., HANOVER HILL FARM, YORKTOWN HEIGHTS
James Canyon Linda Lee 8-2 305-2X 12180 546
s. Adohr Hornet Anchor — d. Golden Butte Silver Lilly
Bennett Farm Queenies Grace 8-11 305-2X 13510 619
s. Great Elm T Everett — d. Bennett Farm Hollys G Queen
Hanover Hill Pre Patricia 7-9 305-2X 13670 613
s. Wandamere Predictor — d. Hanover Hill Beautiful
Hanover Hill V Jean 5-9 305-2X 11810 542
s. Hanover Hill Victory — d. Hanover Hill Pre Tina

Register your JUNE calves now

Meadowmarsh Dari Roseann 4-0 305-2X 11860 529
s. Western Glow Darimost d. Sky Valley M K Philby
CORBETTA, ROGER H., ATTEBROC FARM, MILLBROOK
Attebroc Suzas Rosalie 9-9 305-2X 14220 772
s. Attebroc Majestys Suza d. McDonald Farms Le Rosamond
Circleview Mos Lottie 7-1 305-2X 15860 801
s. Moreau Farms Chief d. Circleview Phils Laura
Attebroc Suzas Gardette 6-7 305-2X 11770 576
s. Attebroc Majestys Suza d. Dunwalke R Gardenia
Elm Summits Mos Marlene 7-0 305-2X 12490 707
s. Moreau Farms Chief d. Elm Summits Marlou
Attebroc Suzas Louella 6-5 305-2X 13420 754
s. Attebroc Majestys Suza d. Attebroc Majestys Mary Louell
Attebroc S C Fancy 3-9 305-2X 12080 654
s. Begeacres Stars Commander d. Bethway Farms Pharine
CORNELL UNIVERSITY-McDONALD FARMS, CORTLAND
McDonald Farms Miss Tingle 12-4 305-2X 12710 558
s. McDonald Farms Premier d. Franchester Bright Laughter
McDonald Farms Supreme Wallie 10-1 305-2X 14820 686
s. McDonald Farms Le Supreme d. McDonald Farms Miss Tingle
McDonald Farms Miss Artist 8-5 305-2X 12860 746
s. McDonald Farms Premier d. McDonald Farms Fine Turquoise
McDonald Farms Jolly Anita 8-5 305-2X 11670 613
s. McDonald Farms High Neptune d. Oakwood Smuggler
McDonald Farms Bright Elrose 4-6 283-2X 12750 736
s. McDonald Farms Jolly Brilliant d. McDonald Farms Miss Verarose
McDonald Farms JV Essie 4-2 305-2X 11170 580
s. McDonald Farms Jolly Val d. McDonald Farms Golden Bess
McDonald Farms RC Faustine 3-8 305-2X 11960 618
s. McDonald Farms Rival Captain d. McDonald Farms Jolly Anita
McDonald Farms Miss Fresa 3-5 305-2X 11440 629
s. McDonald Farms Premier d. McDonald Farms Fine Turquoise
McDonald Farms Miss Fides 3-3 305-2X 1-760 597
s. McDonald Farms Premier d. McDonald Farms Jolly Cerise
McDonald Farms Gallant Girl 2-8 305-2X 11200 599
s. High Meadows Jolly Gladiator d. McDonald Farms Jolly Calla
McDonald Farms Bright Garnet 2-6 305-2X 9900 594
s. McDonald Farms Jolly Brilliant d. McDonald Farms Jolly Zena
McDonald Farms Mar Golden Rose 2-2 305-2X 10060 572
s. Wandering Brook Marval d. McDonald Farms Bright Daisy
McDonald Farms B Genevieve 2-1 305-2X 11540 605
s. Burgers Place Billy d. McDonald Farms Royal Viola
CROFOOT, WARD D., CROFOOT FARMS, PAVILION
C F Kings Chan J Mabel 2-5 299-2X 9820 488
s. Castle Brook Pearlette King d. C F Chancellors J Mabel
EMERSON, WILLIAM M. & LILLIAN V., LERSON LAWN FARMS, AUBURN
Lerson Lawn Marshalls Katey 6-4 305-2X 12340 580
s. Lerson Lawn Proud Marshall d. Lerson Lawn Kings Katey
Lerson Lawn Countess Deborah 4-7 305-2X 11910 521
s. McDonald Farms Rival Viscount d. Lerson Lawn Viros Deborah
Lerson Lawn Elegant Connie 3-11 305-2X 11430 571
s. Lerson Lawn Viscount Emory d. Lerson Lawn Marshalls Connie
HAMILTON, ALEXANDER, TABLE ROCK FARMS, SLOATSBURG
Barton Farms Inc Lois 11-4 305-2X 11280 514
s. Laneland Colonels Alfred d. Witchwood J Lois
HANSEN, LAURENCE D., HANSENAREA FARM, SOUTH VALLEY
Hansenarea Molida 7-11 305-2X 11910 537
s. Moreau Farms Chief d. Hansenarea Lida
Hansenarea Matilda 7-7 305-2X 13740 769
s. Ideals Nanettes Superior d. Hansenarea Margie
Hansenarea Annella 4-8 305-2X 12650 601
s. Douglaston Annes Challenger d. Hansenarea A Grateful
HOLCOMB, EARL W. & SON, HOLCOMB'S GUERNSEY FARM, GREENE
Tarbell Lancers Aurora 7-6 305-2X 11990 512
s. Hominy Hill Lancer d. Tarbell Champion Aurora
Muriels Joan 4-10 305-2X 13110 553
s. Fairlawn Muriels Valor d. Holcombs H Jan
Holcombs N Wendy 3-1 305-2X 11140 464
s. Norgerts Royal Paulson d. Tarbell H R Kel Winsome
JOHNSON, DELBERT & WALTER, WILLOW RUN FARM, SILVER SPRINGS
Willow Runs Velvet 7-11 304-2X 12020 524
s. Sunny Maples Pat d. Twin Birch Verity
Greystone Gallant Adeline 4-10 305-2X 13190 645
s. Dewan Farms Gallant Bel Royal d. Greystone Jolly Belle
MacLEOD, SAYRE, SAYRE FARMS, PHELPS
Charlton Yeo Nanette 5-1 305-2X 11850 599
s. McDonald Farms Jolly Yeoman d. Charlton Nanette
Sayre Farm Chiefs Nan 5-0 365-2X 12620 713
s. Moreau Farms Chief d. Sayre Farm Pre Leaders Fancy
Sayre Farm Select Leader Vale 4-8 365-2X 13320 640
s. Palmways Select Leader d. Sayre Farm Challengers Valley
McJUNKIN, REED L. & ELEANOR F., McDONALD PROPERTIES, CORTLAND
Henslee Farms V Marcia 10-1 305-2X 13360 594
s. Henslee Farms Galahads Virgel d. Welcome In Clar March
Bay Farms Sequoias Georgia 9-8 305-2X 12710 583
s. Wilgorlan Farms Grandee d. Bay Farms Ritas Sequoia
Highbank Generals Bella 6-7 305-2X 12080 565
s. B H H Majestys General d. Ideals Rancheros Bell
Broad Hill Royal Haldana 4-11 305-2X 11330 608
s. McDonald Farms Royal War Lord d. McDonald Farms Miss Verlinda
McDonalds Regal Fashion 3-7 305-2X 13840 673
s. High Meadows Jolly Waterloo d. Rockingham Noble Marquerite
McDonalds B Flodell 3-7 305-2X 12260 551
s. Burgers Place Billy d. McDonald Farms Jolly Ysobel
McDonalds B Fleurette 3-8 305-2X 12460 558
s. Burgers Place Billy d. McDonald s Royal Charm
Rosendahl Cavalier Fairy 3-2 305-2X 11630 638
s. Nyala Kings Cavalier d. Green Meads Traviers Fairy
MURPHY, STANLEY, WANDERING BROOK FARMS, TULLY
Broadview Farm Peggy 10-3 305-2X 15130 632
s. Fra-Mar Pharaoh d. Broadview Legend Aurora
Wandering Brook J V Honey 8-7 305-2X 13130 590
s. McDonald Farms Jolly Val d. Wandering Brook Kel Honey
Wandering Brook J V Dottie 8-4 304-2X 12650 617
s. McDonald Farms Jolly Val d. Wandering Brook Kel Dottie
Wandering Brook J V Belle 8-4 288-2X 12190 650
s. McDonald Farms Jolly Val d. Wandering Brook Louie Belle
Wandering Brook M M Dottie 5-11 305-2X 12830 694
s. Wandering Brook Mo-Mar d. Wandering Brook Kel Dottie
Wandering Brook J V Lotty 5-9 305-2X 12930 619
s. McDonald Farms Jolly Val d. Wandering Brook Lotty B
Wandering Brook J V Sara 3-11 305-2X 12460 613
s. McDonald Farms Jolly Val d. Wandering Brook B K Sara
Wandering Brook J V Fantasy 3-10 305-2X 11230 647
s. McDonald Farms Jolly Val d. Maple Border Pre Fancy
Wandering Brook J V Bopsy 3-8 305-2X 12060 599
s. McDonald Farms Jolly Val d. Wandering Brook B K Topsy
Wandering Brook Miss Marijane 2-11 305-2X 14340 665
s. McDonald Farms Mister Zell d. Wandering Brook Kel Marijane
Wandering Brook Miss Honey 2-4 305-2X 10130 526
s. McDonald Farms Mister Zell d. Wandering Brook J V Honey
Wandering Brook Miss Bertie 2-5 298-2X 10260 536
s. McDonald Farms Mister Zell d. Wandering Brook J V Berta
Wandering Brook J V Jay Kelle 2-6 305-2X 12110 600
s. McDonald Farms Jolly Val d. Wandering Brook Kel Jay
Wandering Brook JV Peggy 2-5 305-2X 10460 522
s. McDonald Farms Jolly Val d. Wandering Brook Miss Peggy
OUTHOUSE, RICHARD P., MAY RICH FARM, CANANDAIGUA
May Rich J C Quest 8-5 305-2X 11770 481
s. Open Hearth Iris J C d. Silver Forest Royal Queenie
May Rich P Angel 5-11 305-2X 12080 589
s. Greystone Premiers Ike d. Angelinas Rex Susan
May Rich Z Carol 4-5 305-2X 11990 692
s. McDonald Farms Golden Zip d. Bay Farms Carols Gem
May Rich Z Fira 4-7 305-2X 12760 634
s. McDonald Farms Golden Zip d. Silver Forest Royal Fira
May Rich P Bloom 4-5 305-2X 12370 634
s. Greystone Premiers Ike d. May Rich Royal Bloom
May Rich M Gale 3-10 286-2X 12300 515
s. May Rich Bonanza d. Angelinas Royal Gail
May Rich M Anty 3-1 305-2X 10490 576
s. May Rich Bonanza d. May Rich Z Anty
May Rich B Patty 3-1 305-2X 11190 504
s. McDonald Farms Royal Buddy d. May Rich Leaders Patty
May Rich M Bliss 2-2 305-2X 9870 480
s. May Rich Bonanza d. May Rich Leaders Bliss
May Rich M Blissfull 2-1 305-2X 10380 436
s. May Rich Bonanza d. May Rich Leaders Bliss
May Rich M Dot 2-2 305-2X 10780 462
s. May Rich Bonanza d. May Rich P Dot
PARNELL, STEWART E., LITTLE FALLS FARM, PIFFARD
Elm Summits K P Bess 5-2 305-2X 11700 570
s. Fairlawn K Pharaoh d. Elm Summits Becky
Little Falls F Connie 4-2 305-2X 11390 506
s. Deep Lake Little Falls Flash d. Little Falls Chans Cherry
Little Falls Fs Perky 3-1 305-2X 11450 596
s. Deep Lake Little Falls Flash d. Little Falls Mos Peony
K Hannibals Jane 2-9 305-2X 11000 488
s. Fairlawn K Hannibal d. Elm Summits Vantons Betty
Elm Summits Cindy 5-2 305-2X 11480 507
s. Fairlawn Muriels Valor d. Elm Summits Leaders Fran
Elm Summits Amysue 4-0 305-2X 12220 640
s. Fairlawn K Pharaoh d. Elm Summits Mos Marlene
PECK, WILLIAM H., WELCOME STOCK FARM, SCHUYLERVILLE
Welcome Chal W 6-1 305-2X 11580 607
s. Welcome W B D W Challenger d. Welcome Phils W
Welcome Mo Winnie Sarah 5-4 305-2X 13540 668
s. Moreau Farms Chief d. Welcome Challengers Winnie
Welcome Chal Win 5-0 305-2X 12580 616
s. Welcome W B D W Challenger d. Welcome Hermes Winnie
Welcome Chal W Marie 5-0 289-2X 14110 738
s. Welcome W B D W Challenger d. Welcome Phils W
Welcome Nevas Unice 4-3 305-2X 12040 608
s. Welcome Wonder Hermes d. Langmore Dominant Neva
Welcome V Fame Wistful 3-5 305-2X 13620 649
s. Henslee Farms V Fame d. Welcome Challengers Wistful
Welcome Bonanza Vesta 2-11 305-2X 10780 580
s. Welcome Wistful Bonanza d. Welcome Hermes Brides Veda
PENGELLY, WILLARD H., WILEEDA FARMS, BERGEN
Wileeda Arti Hazel 5-5 305-2X 16840 638
s. Moreau Farms Chief d. Chapmans Rex Hannah
Wileeda Forecasters Gabela 4-2 303-2X 12130 540
s. Mars Forecaster d. Wileeda Jims Gale
Wileeda Lyles Vanda 3-8 305-2X 15120 701
s. Wileeda Arti Lyle d. Wileeda Forecasters Vanity
Wileeda Lightings Vencia 3-7 305-2X 12060 529
s. Hanover Hill Lighting d. Wileeda Arti Valentine
Maple Row H Tessa 2-2 305-2X 11390 515
s. Fairlawn K Hannibal d. Marilane Martys Tessa
PINE GROVE DAIRY, INC., PINE GROVE FARMS, DUANESBURG
Pine Grove Phylliss Pansy 10-0 305-2X 11400 502
s. Hominy Hill Noble Rex d. Pine Grove Patsys Phyllis
Silver Mt F Fantasy 6-8 305-2X 11930 582
s. Fritzlyn Jeanettes Flash d. Skyvue Fanny
Guernseyleas Beauty Bettina 6-4 305-2X 13140 607
s. Mulhocaway Beauty Butterfat d. Barton Farms Inc Bettina
Akers Acres Flashs Emerald 5-8 299-2X 18020 844
s. Fritzlyn Jeanettes Flash d. Blythewood Jade
Pine Grove Dominants Ermine 5-8 305-2X 15060 714
s. Langmore Dominant Pine Grove d. Pine Grove Wendys Wish
Pine Grove Dominants Rosette 4-8 305-2X 11130 541
s. Langmore Dominant Pine Grove d. Pine Grove Roses Reta
Pine Grove Duane Eloise 3-10 305-2X 11310 561
s. Deep Lake Flashs Hansen d. Pine Grove Elsies Eve
RIFORD, L. S., GREYSTONE FARM, AUBURN
Rob-Mar Mo Sheila 8-2 305-2X 12070 614
s. Moreau Farms Chief d. Rob-Mar Valiant Sheila
Maple Vue Winifred 4-10 305-2X 15650 689
s. Fairlawn K Fortune d. Crown Wanda
Tarbell Fames Sibella 4-4 283-2X 12700 449
s. Henslee Farms V Fame d. Tarbell Romulus Sibella
Rosena of Rock Ridge 7-6 305-2X 11790 528
s. Moreau Farms Chief d. Loralees Rose of Rock Ridge
Marilane Monarchs Ivy 4-2 298-2X 11150 543
s. Marilane Amblers Monarch d. Marilane Leaders Ida
Bay Farms Vickis R Mona 6-9 305-2X 12130 626
s. Bay Farms Charms Correlation d. Bay Farms Judys Vicki
Greystone Cilla Mo 2-2 305-2X 11850 520
s. Moreau Farm Chief d. Willowby K Priscilla
RIPLEY, ROLAND, RIPLEY FARM, CORTLAND
Janice Dewan of Newellfarms 3-0 288-2X 10390 465
s. Dewan Farms Ne Autumn Chime d. Twin Birch Arla of Newellfarms
Ripley Farms Curtiss Kathy 2-2 305-2X 10510 532
s. Wandering Brook J V Curtiss d. Ripley Farms Curtiss Kay
ROBY, O. VANCE, MAPLE VUE FARM, IONIA
Crown L Iris 9-1 304-2X 14270 541
s. Open Hearth Iris J C d. Mt Ararat Lightning
Crown Wistaria 8-1 304-2X 13690 599
s. Woodacres Leaders Trumpeter d. Crown Wilma
Linda of Maple Vue 4-11 305-2X 16250 646
s. Nyala Ermines Bonanza d. Crown Leona
Lynn of Maple Vue 4-7 305-2X 11570 559
s. Deep Lake Flashs Hansen d. Maple Vue Lucy
Wenola of Maple Vue 3-9 305-2X 12720 563
s. Douglaston Annes Challenger d. Crown Wanda
Lolly of Maple Vue 3-7 305-2X 16330 617

Early REGISTRATION Makes CENTS

s. Deep Lake Flashs Hansen — d. Crown Leona
Lila of Maple Vue 2-8 305-2X 13000 591
s. McDonald Farms Jolly Vern — d. Lina of Maple Vue
Lou of Maple Vue 2-6 305-2X 10730 548
s. Applebrook Bonanza Colonel — d. Mt Ararat Lightning
Laurie of Maple Vue 2-0 305-2X 11250 440
s. Norgerts Royal Nance — d. Linda of Maple Vue
Tess of Maple Vue 2-0 305-2X 10820 482
s. Norgerts Royal Nance — d. Tina of Maple Vue

RYMPH, ERNEST A. & SONS, PLEASANT KNOB FARM, GREENWICH
Charlton Katooie 9-9 294-2X 14010 686
s. McDonald Farms Kane — d. Charlton Connie
Charlton Yeoalia 6-11 294-2X 13300 595
s. McDonald Farms Jolly Yeoman — d. Charlton K Dahlia
Pleasant Knob D Chumie 5-8 301-2X 12820 613
s. Curtiss Candy Duke Curtiss — d. Pleasant Knob S Chum
Herbro Acres Hortense 4-9 305-2X 11900 570
s. Douglaston Annes Challenger — d. Old Homestead Cassandra

SHELDON, L. W. & SONS, LYNWORTH FARMS, FULTON
Vallemar Nuggets Beth 11-3 305-2X 13310 610
s. McDonald Farms Pre Nugget — d. Gardenville Kings Beth
Lynworth Pre Williams Marigold 6-8 305-2X 12850 647
s. McDonald Farms Pre William — d. Lynworth Pansy
Lynworth Viceroys Sonneta 6-0 305-2X 11820 602
s. Hominy Hill Viceroy — d. McDonald Farms Ideal Olette
Lynworth Billys Betty 3-2 305-2X 10950 531
s. Burgers Place Billy — d. Vallemar Comets Patricia

SOMES, BARTON R. & GARY B., CIRCLEVIEW FARM, MEMPHIS
Circleview Mos Clara 5-0 305-2X 12820 644
s. Moreau Farms Chief — d. Circleview Vantons Claudia
Circleview K P Reba 5-2 305-2X 15290 611
s. Fairlawn K Pharaoh — d. Circleview Mos Rea
Circleview K P Ruel 4-9 298-2X 12060 625
s. Fairlawn K Pharaoh — d. Circleview Leaders Rexella
Sunny View Farms Debby 3-2 305-2X 12720 516
s. Derry Manor Augustus — d. Daffy of Sunny View Farm
Circleview Billys Edith 3-1 293-2X 14040 535
s. Burgers Place Billy — d. Circleview Chancellors Ronda
Circleview K Ps Betsy 3-0 305-2X 11600 520
s. Fairlawn K Pharaoh — d. Circleview Bonanzas R Beau
Circleview Bonanzas Audrey 1-11 305-2X 10580 458
s. Nyala Ermines Bonanza — d. Circleview Mos R Ann
Circleview Derrys Fay 1-11 305-2X 10970 503
s. Derry Manor Augustus — d. Mariet Farms Fame

SOUTHARD, FLOYD & HOMER, CLOVERHILL FARMS, CATO
Lycadia Farms Mo Robin 6-3 305-2X 13180 774
s. Moreau Farms Chief — d. Lycadia Farms Regal Rita
Timon Fairchild of Clover Hill 3-3 302-2X 11020 575
s. McDonald Farms Mister Timon — d. Fairlawn P Mary of Clover Hill
Timons Rose of Clover Hill 3-4 305-2X 11690 567
s. McDonald Farms Mister Timon — d. Charleston Rose of Clover Hill
Bonanzas Mable of Clover Hill 3-0 305-2X 10720 530
s. McDonald Farms Jolly Defender — d. Bonanzas Marilla

STANTON, DOUGLAS R., OLD HOMESTEAD FARM, GREENVILLE
Feura Mo Fancy 7-1 305-2X 15710 736
s. Moreau Farms Chief — d. Feura Chan Faith
Feura For Monita 2-9 305-2X 10110 526
s. Yellow Creek S Fortune — d. Feura Mo Memoir
Old Homestead Oriole 2-8 305-2X 11040 559
s. Yellow Creek S Fortune — d. Old Homestead Miss May Girl

STATE UNIVERSITY OF NEW YORK, AGRICULTURAL & TECHNICAL INSTITUTE, COBLESKILL
Cobleskill Phyllis Violet 4-2 305-2X 11240 556
s. Douglaston Annes Challenger — d. Cobleskill Karolyns Phyllis

VAN KLEECK, GEORGE, VAN KLEECK FARM, HOBART
Van Kleecks Alice 7-10 305-2X 13410 614
s. Moreau Farms Chief — d. Floaqua Farm Ajax Aster
Van Kleecks Brenda 4-5 297-2X 16920 744
s. Fairlawn Muriels Valor — d. Van Kleecks Beth
Van Kleecks Edna 3-7 305-2X 13180 715
s. Woodacres Leaders Trumpeter — d. Van Kleecks Ebony
Van Kleecks Sonja 3-9 305-2X 14250 702
s. Maple Lawn Bolin — d. Van Kleecks Red Star
Van Kleecks Sonata 2-11 295-2X 10310 463
s. Henslee Farms V Fame — d. Tarbell Senorita Susette
Van K Fi Fi 4-1 305-2X 11770 582
s. Moreau Farms Chief — d. Van Keecks Favia

VENIER, HENRY C., HIGH MEADOWS FARM, LAFAYETTE
Wyno Beaus Lyla 12-10 305-2X 11850 618
s. Coldsprings Hardwicks Beau — d. Caumsett Indian Lola
High Meadows Jolly Locket 7-2 305-2X 16920 739
s. McDonald Farms High Neptune — d. Caumsett Regal Pendant
High Meadows Jolly Caroline 6-5 305-2X 12700 610
s. McDonald Farms High Neptune — d. Caumsett Indian Columbine
Idacrest Flashs Amber 5-10 305-2X 13400 708
s. Fritzlyn Jeanettes Flash — d. Idacrest B Anne
High Meadows Dukes Zozi 3-8 305-2X 14270 645
s. High Meadows Jolly Duke — d. High Meadows Jolly Zaza
High Meadows Dukes Sunflower 3-1 298-2X 10720 484
s. High Meadows Jolly Duke — d. High Meadows Jolly Sunlite
High Meadows Dukes Sunlite 2-8 305-2X 10770 606
s. High Meadows Jolly Duke — d. Caumsett Sea Sunbeam
High Meadows F Amity 2-6 305-2X 13000 691
s. Henslee Farms V Fame — d. Idacrest Flashs Amber
Ideals Trillons D Susie 4-10 305-2X 13070 698
s. Ideals Trillon — d. Ideals Tetons D Susie

WALLER, THOMAS M., TANRACKIN FARM, BEDFORD HILLS
B H H Majestys Rena 8-6 282-2X 12100 590
s. B H H Valors Majesty — d. B H H Clarinets Rita
Broadview Farm V Belinda 4-1 285-2X 11850 555
s. Broadview Farm M Q Valiant — d. Broadview Farm W Virginia

WETHERWAX, RONALD, HILLCREST FARM, WYOMING
Larch Hollow Ethel 7-3 305-2X 15360 648
s. Moreau Farms Chief — d. Larch Hollow Augustine
Hillcrest Trumps Constance 6-11 305-2X 14270 696
s. McDonald Farms Pre Trump — d. Hillcrest Nobles Catherine
East Koy Eva 6-3 305-2X 13310 661
s. Nyala Ermines Bonanza — d. Larch Hollow Augustune
East Koy Princess 5-2 305-2X 11960 572
s. Elmwood Farms Chips Prince — d. Larch Hollow Nanette
Stevers Mo Dawn 5-9 305-2X 12180 554
s. Moreau Farms Chief — d. Stevers Empress Dawn
Little Falls Mos Plume 3-5 305-2X 11590 571
s. Moreau Farms Chief — d. Little Falls Valiants Peach
Hillcrest Connita 3-1 305-2X 11770 622
s. Castle Brook Pearlette King — d. Hillcrest Bon Catherine
Hillcrest Prides Della 2-4 293-2X 10070 545
s. East Koy Pridemark — d. Athletes Clara of P H
Hillcrest Gails Gaity 2-1 286-2X 10700 490
s. Fairlawn Muriels Valor — d. Larch Holl Gail
Pharaohs Lucky Girl 2-2 305-2X 10690 485
s. Fairlawn K Pharaoh — d. Chiefs Lucky Girl

WHEELER, RAYMOND, WHEELER ACRES, MARIETTA
Wheeler Acres Valor Eva 5-11 305-2X 12210 597
s. Maple Lawn Valor — d. Wheeler Acres Ellen Regal

WIGHTMAN, ALICE K., WIGHTMAN GUERNSEY FARM, GREENE
Emroy Mo Jeanette 10-3 305-2X 12410 574
s. Moreau Farms Chief — d. Regals Fran of Walnut Home
Emroy Flash Ritzy 6-9 273-2X 12080 568
s. Fritzlyn Jeanettes Flash — d. Emroy Chals Rita
Emroy Bon Floy 6-1 294-2X 12610 563
s. Nyala Ermines Bonanza — d. Emroy Florimo
Emroy Bon Kate 5-8 305-2X 13690 664
s. Nyala Ermines Bonanza — d. Emroy Honors Kathy
Emroy Bon Marna 5-9 305-2X 13000 681
s. Nyala Ermines Bonanza — d. Emroy K P Marna
Emroy Chal Lady Dee 5-6 305-2X 11940 582
s. Douglaston Annes Challenger — d. McDonald Farms Lady
Emroy Flame Ruby 5-3 305-2X 11540 482
s. Emroy Flame — d. Emroy Superb Ruth
Emroy Leila 5-2 300-2X 11510 628
s. McDonald Farms Le Royalist — d. Emroy Regals Lila
Emroy Bon Arnie 4-11 305-2X 13100 577
s. Nyala Ermines Bonanza — d. Emroy Ardis
Twin Birch R B Noma 4-1 285-2X 10960 519
s. McDonald Farms Royal Brant — d. Twin Birch Fortunes Naeoma

NORTH CAROLINA

CARR, HENRY C., GUERNSDEL FARM, CHAPEL HILL
Guernsdel Dandy Kay 2-8 305-2X 10260 518
s. Lauxmont Dandy — d. Guernsdel Maxim Kara

CHAPPELL, CLARENCE, SR., CHAPPELL GUERNSEY FARM, BELVIDERE
Charlton Jewade 3-3 305-2X 12220 519
s. Charlton Kathys Jeweler — d. Charlton Korade
Wye Heights F Impressive 2-2 305-2X 9740 468
s. Lauxmont Felix — d. Wye Heights Felicia

FOWLER, O. T., GRANDVIEW GUERNSEY FARM, PFAFFTOWN
Grand View Chieftain Nyla 4-5 296-2X 11500 499
s. Grandview Predictors Chieftain — d. Grand View Royals Nymph

KILDAIRE FARMS, INC., CARY
Kildaires G H Iola 2-6 270-2X 9520 447
s. Kildaires Gold Hoosier — d. Kildaires Monarch Eugenia
Kildaires G H Improver 2-4 305-2X 9980 528
s. Kildaires Gold Hoosier — d. Kildaires Maxim Donna
Kildaires G H Inez 2-3 305-2X 1190 547
s. Kildaires Gold Hoosier — d. Kildaires Maxim Celeste
Kildaires Count Jane 2-2 305-2X 11340 559
s. Northern Conrads Count — d. Kildaires Loren Dorris
Kildaires Noble Judy 2-1 305-2X 9940 535
s. Meadow Lane Nobleman — d. Kildaires Maxim Christine
Kildaires Hoosier Joan 2-2 290-2X 10050 519
s. Kildaires Gold Hoosier — d. Kildaires Monarch Elmira
Kildaires Hoosier June 2-1 305-2X 9740 482
s. Kildaires Gold Hoosier — d. Kildaires Monarch Emma
Kildaires Billy Joann 2-1 272-2X 11910 596
s. Burgers Place Billy — d. Kildaires Hoosier Dauphene
Kildaires P K Judith 1-11 305-2X 11240 579
s. Castle Brook Pearlette King — d. Kildaires Willie

OHIO

BEACH, HAZEL H. & SOMMERS, ROBERT D., COGNIAC FARM, LONDON
Cogniacs Per Elizabeth 11-2 305-2X 12930 591
s. McDonald Farms Pert Richard — d. Cogniacs Bluebonnet
Cogniacs Per Nan 10-4 305-2X 13490 607
s. McDonald Farms Pert Richard — d. Cogniacs Nancy Ann
Wandering Brook J V Tina 4-8 305-2X 13380 632
s. McDonald Farms Jolly Val — d. Cadytown Corners Pharaoh Tina
Cogniacs Royal Stella 5-2 305-2X 12960 622
s. McDonald Farms Royal Zebo — d. Cogniacs Jolly Estelle
Cogniacs Fortunes Susie 2-5 305-2X 13940 584
s. Fairlawn K Fortune — d. Celebrity Farms Faithful
Cogniacs Royal Adelie 2-5 305-2X 9800 435
s. McDonald Farms Royal Zebo — d. Cogniacs Per Aileen

BEILER, PAUL & EDWARD, HICKORY GROVE FARM, BELLEVUE
Hickory Grove Samsons Lana 5-1 305-2X 14030 491
s. Chedco Samson — d. Rockbottom Champion Letty
Hickory Groves Samson Maiden 5-1 305-2X 11940 555
s. Chedco Samson — d. Western Glow Fame Maiden
Hickory Groves Premier Lady 2-4 305-2X 11330 486
s. Ansmil Augustas Premier — d. Hickory Groves Samson Lassie
Hickory Groves Samson Elise 2-2 305-2X 9780 452
s. Chedco Samson — d. Gray Haven Candys Eileen
Hickory Groves Pre Donna 2-1 305-2X 9630 446
s. Ansmil Augustas Premier — d. Hickory Groves Samsons Dot

BOUTON, M. C. & SONS, KOKOSING FARMS, MOUNT VERNON
Old Order Farms Anna 6-2 305-2X 14870 740
s. Franchester Models Crown — d. Royal Ann of Church View
Levity D of Old Home Farm 5-8 305-2X 12580 594
s. Deep Lake Flashy — d. Levity of Old Home Farm
KoKosings C Pride 3-5 305-2X 12810 622
s. Franchester Cecilias Bonanza — d. KoKosings B Bernadine
KoKosings C Trixie 3-3 305-2X 13270 599
s. Franchester Cecilias Bonanza — d. KoKosings H Trixie
KoKosings C Hilda 3-0 305-2X 10910 569
s. Franchester Cecilias Bonanza — d. KoKosings H Shirley

BROWN, J. E., BROOKDALE FARM, WELLSTON
Bronze Arrow Pro Brenda 11-1 305-2X 12600 518
s. Argilla Promoter — d. Bronze Arrow Golden Boots
Brookdale M L Pattie 3-11 305-2X 13530 593
s. Locust Grove M David L — d. Brookdale Leaders Polly

CEDARBROOK FARM, INC., BELLVILLE
Cedarbrook Governor Jacky 6-3 305-2X 12560 577
s. Cedar Brook Harps Governor — d. Cedar Brook General Elite
Cedarbrook Magar Josephine 5-10 305-2X 11600 534
s. Langmeadow Magar — d. Belindas Bluebonnet
Elmbeth Jeanette Rose 5-10 305-2X 13130 588
s. Fritzlyn Jeanettes Flash — d. Elmbeth Levity Rose Marie
Cedarbrook Trumpeter Judith 5-10 305-2X 12350 608
s. Flying Horse Flutes Trumpeter — d. Partridge Kind Lady
Cedarbrook Lee Keltsy 5-5 305-2X 12190 526
s. Yellow Creek Bft. Don Lee — d. Cedar Brook Deputy Fastidious
Cedarbrook Commanders Kas 4-11 293-2X 12230 510
s. Rosewood Royal Commander — d. Cedar Brook Colonels Blossom
Franchester Bonnie Annie 4-5 305-2X 11520 562

Register your JUNE calves now

s. Nyala Ermines Bonanza — d. Franchester Eldors Ann
Cedarbrook Bonanza Lilla 3-9 305-2X 10980 504
s. Nyala Ermines Bonanza — d. Cedarbrook Diplomat Inez
Cedarbrook Kendals Myrtle 3-2 305-2X 11810 536
s. Cedarbrook Magar Kendal — d. Cedarbrook Promise Karess
Al-Phine Melody Cherry 2-7 305-2X 10480 460
s. Flying Horse Harmony Royalmost — d. Al-Phine Stars Charms
Cedarbrook King Nettie 2-3 305-2X 9730 474
s. Castle Brook Pearlette King — d. Diplomats Anne Tamy
Cedarbrook Kendal Nellie 2-2 305-2X 10190 426
s. Cedarbrook Magar Kendal — d. Cedarbrook Mark Linda
Lulu of Old Home Farm 2-2 305-2X 10950 453
s. Franchester Cecilias Bonanza — d. Cereus W of Old Home Farm

COLOPY, G. S. & SONS, GLEN OAKS FARM, DANVILLE
G A Phils Lillie Lulubelle 4-2 298-2X 11310 536
s. Chedco Philosopher — d. Lads Lucy Lillie
Crockers T Sandra 2-8 305-2X 11440 548
s. Yellow Creek Top Spot — d. Crockers Phils Sandy

FARNHAM, RONALD F. & SONS, AL-PHINE GUERNSEY FARM, EDGERTON
Al-Phine Char Nanette 8-4 305-2X 11840 551
s. Al-Phine Bright Onward — d. Lone Creek Northerners Nettie
Al-Phine Jolly A Iola 2-10 305-2X 11780 618
s. Al-Phine Jolly Actor — d. Al-Phine Royal Inna

FISHER, ARTHUR & SONS, LONDON
Kem-Mar A Alice 4-11 305-2X 12970 606
s. Ansmil P Lucky Boy — d. Kem-Mar Almas Allena

FORTKAMP, CARL, GOLD BANNER FARM, COLDWATER
Guernsiana Leaders Sue 4-10 305-2X 12230 598
s. Woodacres Imperial Leader — d. Guernsiana Sucolette
Gold Banner D Madam 3-0 305-2X 10650 515
s. Gold Banner B Don — d. Franchester F K Madam
South View Kings Diamond 2-9 305-2X 10310 463
s. Grain Meadow V Rose King — d. South View Fascinators Darice
Gold Banner D Ire 2-5 305-2X 13310 532
s. Gold Banner B Don — d. Gold Banner T Ire

FRANCHESTER FARMS, INC., WEST SALEM
Franchester Models Cecilia 7-10 305-2X 12160 613
s. Coldsprings B V Model — d. Glengeran Leaders Cecilia
Jande Western Pride 7-11 365-2X 15830 779
s. Henslee Farms Westerner — d. Jande Proud Rose
Franchester Models Moonbeam 8-0 365-2X 14480 800
s. Coldsprings B V Model — d. Franchester Hornets Moonbeam
Ver Dell T Margene 7-2 365-2X 13080 594
s. Blakeford Transfer — d. Ver-Dell Milkmakers Margie

GOODMAN, HARVA A. & SONS, MER-DON'S FARM, LIMA
Mer-Dons Foremost Lady Bird 4-2 305-2X 12460 621
s. Fairlawn Actors Foremost — d. Alpine Rose R Lady Faith
Mer-Dons Foremost Violet 3-8 305-2X 13280 625
s. Fairlawn Actors Foremost — d. Alpine Rose Royal Faith
Mer-Dons Actor Tilda 3-6 305-2X 11970 567
s. Mer-Dons Beauty Foremost Actor — d. Mer-Dons R Judy

HAAF, EDWARD C. & VERNICE M. & CARPENTER, RAY & SONS, CONORA FARM, PICKERINGTON
Conora S Bette 3-10 305-2X 10910 548
s. Normandy Sensation — d. Conora J F Alberta

HARVILLE, ARTHUR, AVALON GUERNSEY FARM, NEW MILFORD
Avalon Emory Belle 4-1 305-2X 12250 575
s. Emorys St. Patrick — d. Avalon Transfer Belinda
Avalon Emory Betty 4-1 305-2X 10980 513
s. Emorys St. Patrick — d. Marshland L Bettina
Avalon Gages Pauline 3-2 305-2X 10600 620
s. Hominy Hill Gage — d. Avalon Transfer Paula
Avalon Top Lorinda 3-1 305-2X 10960 539
s. Gayoso View Top Command — d. Avalon Transfer Lorette

HARVILLE, C. J., GLENCO FARM, NEW MILFORD
Glenco Bart Sadie 5-0 305-2X 12360 634
s. Yellow Creek Butterfat Bart — d. Glenco T Maidy

HAWKINS, DWAIN & FAMILY, JANDE GUERNSEY FARM, NEW WATERFORD
Jande Proud Rose 11-8 305-2X 10870 589
s. Jande Farm Radar — d. La Bellevue Idol Pride

JONES, B. B. & FLOYD, SUMMITSTEAD'S FARM, BRINKHAVEN
Summitsteads Sue Snowflake 3-7 284-2X 11040 492
s. Ideals Sumner — d. Summitsteads Cheries Sue

JUMP, DALE C. & SONS, GUERN-DU FARM, KENTON
Guern-Du Rosalie 4-1 305-2X 12220 586
s. McDonald Farms Jolly Bert — d. Guern-Du Betsy Rosewood

KRANER, G. H., RIVARRE FARM, ROCKFORD
Rivarre Holly 2-11 305-2X 10430 558
s. Alpine Rose Secret Echo — d. Rivarre Fame

KUNS, H. T. & SONS, WACALU FARM, CASTALIA
Wacalu Pedro Eloise 5-2 305-2X 11600 554
s. Hideaway Transfer Pedro — d. Wacalu Z Eloise
Wacalu Berts Patience 4-1 305-2X 11840 532
s. McDonald Farms Jolly Bert — d. Wacalu Z Patience
Wacalu Pedro Elise 2-10 305-2X 10290 427
s. Hideaway Transfer Pedro — d. Wacalu D Eloise
Wacalu Top Elaine 2-6 305-2X 9880 381
s. Gayoso View Top Command — d. Wacalu B Elaine
Wacalu Top Fess 2-6 305-2X 10280 451
s. Gayoso View Top Command — d. Wacalu Dons Fess
Wacalu Royal Tulip 2-5 305-2X 9740 419
s. Wacalu Royalmost — d. Wacalu Diplomat White Rose

LOW, G. W. & D. W., MILLCREEK FARM, MARYSVILLE
Millcreek Bonanza Gardenia 3-0 305-2X 10930 609
s. Franchester Cecilias Bonanza — d. Millcreek Lady Gardenia
Millcreek Arbella Star 3-2 289-2X 11590 494
s. Millcreek Jewel Supreme — d. Millcreek Arbella
Millcreek Gen Beauty B 2-4 290-2X 9850 430
s. Mulhocaway Beauty Butterfat — d. Millcreek Genevra
Millcreek Diplomat Gen Ruth 2-1 305-2X 12680 595
s. Mulhocaway Butterfat Diplomat — d. Millcreek Trumpeter Gen Ruth

MARSH, CLYDE F., MARSHLAND, NEW VIENNA
Marshland V Sparkle 12-4 305-2X 13880 581
s. Hominy Hill Viceroy — d. Ninon of Marshland

OHIO STATE UNIVERSITY, COLUMBUS
Ohio Transfer Beam 7-8 305-2X 13060 649
s. Blakeford Transfer — d. Ohio Argo Beam

OSTERLOH, IRVIN, COLDWATER
Springtime C B Pansy 2-1 305-2X 9510 469
s. Franchester Cecilias Bonanza — d. Maple Lawn Levity Pansy

OSTERMEIER, CHARLES & W. H., OSTERLEA FARM, MIDLAND
Mel-O-Mark S D Margurite 8-10 305-2X 11670 447
s. Tarbell Sir David — d. Moulders Sen-Marcella

PATTON, WILLIAM A., PATTONHOLM FARM, NEW LONDON
Pattonholm Belle Dinah 5-9 305-2X 13780 700
s. Villa-Way Fore Bell Buoy — d. Pattonholm Dolores
Pattonholm Champion Delilah 4-2 305-2X 12180 486
s. Hominy Hill Champion — d. Pattonholm Paragons Diana
Pattonholm D Delightful 3-7 305-2X 11090 671
s. Pattonholm Dominic — d. Pattonholm General Delight
Pattonholm D Gretchen 3-6 305-2X 12710 621
s. Pattonholm Dominic — d. Pattonholm H Greta
Pattonholm B Dot 2-1 299-2X 10220 523
s. Franchester Donnas Bonanza — d. Pattonholm General Dorothy
Pattonholm B Denise 2-1 305-2X 9750 441
s. Franchester Donnas Bonanza — d. Pattonholm Champion Delilah

PIPER, MEREDITH, MENDALE GUERNSEY FARM, CELINA
Mendale Supremes Princess 6-2 301-2X 11960 644
s. Lookwell Kings Supreme — d. Mendale Kings Printess

RENNER, KENNETH, KENMIR FARM, DALTON
Debby of Maple Springs 5-4 305-2X 11600 637
s. Eagle Valley N Lomen — d. Fairview Hectors Polly
Kenmir C Fern 3-9 305-2X 11770 520
s. Greenwood Courageous Chris — d. Kenmir Flowers Flo
Shadow Lawn Billys Coral 2-6 305-2X 13350 669
s. Burgers Place Billy — d. Hemlock Valley Valors Caramel
Kenmir Bonanza Linda 2-8 305-2X 10550 532
s. Franchester Cecilias Bonanza — d. Kenmir D Lillian

ROUSH, EDSON, LOCUST GROVE FARM, RACINE
Locust Grove Valors Beauty 7-8 305-2X 15270 621
s. Welcome In Chums Valor — d. Pleasant View Franco Beauty
Locust Grove Emily 5-11 305-2X 13350 735
s. Wilgorlan Farms Lieutenant — d. Locust Grove Elizabeth
Locust Grove Lucky N 1-10 305-2X 9550 447
s. Norgerts Royal Nance — d. Lula Belle of Spring Valley

SEXTON, SALLIE J., BRYN DU FARM, GRANVILLE
Bryn Du Galahads Madrigal 6-11 305-2X 12220 594
s. Red Cross Noble Galahad — d. Bryn Du Prescotts Madcap
Yorktown B T Joyce 6-10 305-2X 13220 581
s. Blakeford Transfer — d. Yorklynn Gages Judy
Sunnysage Models Kella 4-9 304-2X 11580 669
s. Franchester Models Peter Pan — d. Franchester K H Bell
Eber Lea Princess Sunmaid 3-11 305-2X 11320 550
s. Eber Lea Farms Prince — d. Avalon Wistar Maiden
Cedarbrook Bonanzas Lorelei 4-1 305-2X 11710 613
s. Nyala Ermines Bonanza — d. Langmeadow El Lina
Bryn Du Northern Sapphire 3-8 305-2X 10770 573
s. Northern M Client — d. Bryn Du Galahads Star
Bryn Du Minstrels Patter 2-8 304-2X 10520 517
s. Bryn Du Galahads Minstrel — d. Bryn Du Pat
Eber Lea Princess Dial 2-6 303-2X 10000 525
s. Eber Lea Farms Prince — d. Queens Acres Garden Whitey

SIMMONS, JOHN, MERI-JON FARM, BELLVILLE
Meri-Jons Butterfat Carmel 2-11 304-2X 10280 593
s. Mulhocaway Beauty Butterfat — d. Roy Jon Generals Kathelene

SMITH, ANSON B. & FAMILY, ANSMIL FARM, HILLIARDS
Ideals Tetons Cecilia 5-9 305-2X 14110 659
s. Ideals Teton — d. Glengeran Fortunes Cecilia

STOCKSDALE, HERMAN, MISSISSINEWA FARM, UNION CITY
Yorklynn Transfers Carmen 6-5 305-2X 12760 614
s. Blakeford Transfer — d. Yorklynn Cathy
Mississinewa Farms C Cindy 2-4 305-2X 9810 469
s. Mississinewa Farms N Chum — d. Mississinewa Farms A Irma

TEDROW, WAVE & SONS, GOLDEN GLOW FARM, DELTA
Loch Leven Formans Flo 1-11 305-2X 11390 524
s. Valley Set Financiers Forman — d. Queen of Loch Leven

WACHTEL, FLOYD & FAMILY, SPRING WALK FARM, BIG PRAIRIE
Spring Walk Louises Valeeta 3-0 305-2X 12290 542
s. Gayoso View Top Command — d. Spring Walk Bethanys M Louise
Spring Walk Dillies Dede 2-3 305-2X 10260 473
s. Fireside Flashlight — d. Fireside Neros Dillie
Spring Walk Honeys Hilda 2-1 305-2X 9700 435
s. Fireside Neros Crown — d. Primrose Honey of Spring Walk

WEAVER, ORUS E., SUNRISE VALE FARM, BERLIN
Villa Way Fore Agatha 8-10 305-2X 13560 603
s. Woodacres Fore Mahomet — d. Villa Way Pre Aggie

WEHR, WADE N., BELLE VISTA FARM, NORTH LIMA
Belle Vista Nances Gay 2-0 305-2X 9690 500
s. Norgerts Royal Nance — d. Villa Way High Gaiety

WIDMAN, R. E. & N. J., POMONA ACRES, FREMONT
Pomona Acres Barons Tish 3-9 305-2X 11610 587
s. Pomona Acres Peers Baron — d. Pomona Acres Kings Trixie
Pomona Acres Jims Irm 2-11 305-2X 11260 464
s. Pomona Acres K Jim — d. Pomona Acres P Irma
Pomona Acres Premires Ricky 2-7 305-2X 11750 584
s. Pomona Acres Premire — d. Pomona Acres P Roxine

ZIEGLER, HOWARD J. & LINDSAY, NELSON, FIRESIDE FARMS, GREEN SPRINGS
Fireside Royalmost Anneta 3-0 305-2X 11140 558
s. Flying Horse Harmony Royalmost — d. Cheryl Annetta

ZIEGLER, H. J. & SONS, FIRESIDE FARM, CLYDE
Fireside Neros Graceous 4-1 303-2X 12040 605
s. Hominy Hill Nero — d. Fireside Lady Grace
Fireside Billys Grace 2-0 305-2X 9830 450
s. Burgers Place Billy — d. Fireside Neros Gracious Lady

OKLAHOMA

GONTERMAN, RAY & OLETA, GONTERMAN'S GUERNSEY FARM, PONCA CITY
Glenhavens E Lisa 3-3 305-2X 10980 467
s. Pre Eminent Proud Enchanter — d. Glenhaven Foremost Judy
Gontermans Fame Lenore 2-4 305-2X 10730 470
s. Henslee Farms V Fame — d. Pre Eminent T Lenore
Starlet J S Francies Folly 2-1 305-2X 11230 485
s. Yellow Creek Jewel Supreme — d. Ransom Felicias Francie

GRIGGS, ROBERT C., SR. & JR., GOLDEN DEW GUERNSEY FARM, MUSTANG
Golden Dew Gay Glenda 4-11 305-2X 13650 684
s. Meadow Lodge Sweet Leader — d. Gays Fancy Lass

MUNGLE, J. JENE, MUNGLE'S DAIRY, ATOKA
Mungles Pat May 4-10 305-2X 11450 462
s. Bluff View Hopes Royal Pat — d. Mungles Husky Queen May
Mungles Premier Betsy 3-2 305-2X 10540 400
s. Foremost J Cs Premier — d. Mungle Acme Betsy

OKLAHOMA STATE UNIVERSITY, STILLWATER
Sooner Vegor Favette 5-6 304-2X 11930 468
s. Lily Lane Lads Vegor — d. Sooner Ambassador Favorite

SOFT GOLD DAIRY, INC., SAPULA
Til-Lise Romeos Cherry 4-2 305-2X 13530 627
s. Til-Lise Roses Romeo — d. Carolines Luckys Bessie

OREGON

BROWN, ORVILLE L., BROWNIES GUERNSEY FARMS, WOODBURN
Brownies Farms Ocie 11-9 365-2X 19100 929
s. Cla-ore Knights Loren — d. Nestucca Rock Opal

Early REGISTRATION Makes CENTS

Westlynn C Scarlet	5-6	305-2X	11800	571
s. Lake Louise Cedars Count		d. Westlynn Kings Sparkle		
Westlynn C Snowdrift	5-6	305-2X	11660	576
s. Lake Louise Cedars Count		d. Westlynn Snowflake		
Brownies Farms Becky	4-7	305-2X	11580	604
s. Nyala Kings Cavalier		d. Brownies Farms Brenda		
Brownies Farms Olga	3-4	305-2X	11520	541
s. Brownies Farms Optimist		d. Brownies Farms Opaline		
Brownies Farms Midge	3-5	305-2X	12470	582
s. Brownies Farms Ozzie		d. Brownies Farms Millicent		
Brownies Farms Gloria	2-2	305-2X	11350	541
s. Brownies Farms Optimist		d. Brownies Farms Gaiety		
Brownies Farms Arlene	2-1	305-2X	12090	587
s. Westlynn Neros Navaho		d. Brownies Farms Anita		
Brownies Farms Bonita	2-1	305-2X	9470	527
s. McDonald Farms Premier		d. Brownies Farms Brenda		
Brownies Farms Phyllis	2-0	305-2X	10320	528
s. Brownies Farms Oregon		d. Prices Gabriel Pauline		
SELANDER, GUSTAVE & SONS, ALDER-DELL GUERNSEYS, SHERWOOD				
Alder Dell N P Glow	5-7	305-2X	13600	557
s. Noble Prince of Alder Dell		d. Glorious of Alder Dell		
WILSONA FARMS, INC., TILLAMOOK				
Wilsona Jasons Romona	3-7	305-2X	10850	545
s. Wilsona Commando Jason		d. Wilsona Marksman Romance		

PENNSYLVANIA

BIEVER, W. J. & SON, BIEVER FARM, SCHUYLKILL HAVEN				
Alpha Generals Peaceful Night	8-7	305-2X	15980	824
s. Alpha Nobles General		d. Brookland Rockets Peace		
Alpha Superbs Lou	4-11	305-2X	12520	574
s. Nyala Indigos Superb		d. Alpha Champions Louise		
Alpha Apollos Dessa	4-1	305-2X	11500	641
s. Alpha Leaders Apollo		d. Alpha Leaders Delta		
BLESSING, HARRY W., BREEZY INN FARM, WRIGHTSVILLE				
Breezy Inn Farms Bertie	5-6	305-2X	16020	636
s. Osborne Hill Maximmaster		d. Corie of Breezy Inn		
Breezy Inn Farms Candy	4-10	305-2X	12380	593
s. Breezy Inn Farms Jerry		d. Welcome Hermes B Maid		
Breezy Inn Farms Corenna	4-0	305-2X	12360	575
s. McDonald Farms Royal Champion		d. Breezy Inn Farms Althea		
BROWN, DONALD G. & MARIE C., "APPLEBROOK GUERNSEYS", WAWA				
Applebrook Bonanzas Topsy	6-2	305-2X	12050	765
s. Nyala Ermines Bonanza		d. Wye Heights Tulip		
Charlton Yeo Premie	5-5	305-2X	11500	565
s. McDonald Farms Jolly Yeoman		d. Charlton Premie		
Applebrook Bonanza Russy	5-5	305-2X	12290	664
s. Nyala Ermines Bonanza		d. Applebrook Peers Radiant		
Applebrook Billys Cheryl	2-1	305-2X	9610	439
s. Burgers Place Billy		d. Applebrook S Corrie		
CELESTINE, A. J. & JAMES, ELSVIEW FARM, SCENERY HILL				
Generals Ringa	4-10	285-2X	11700	551
s. Elsview Farm General		d. Myringa M Cof Elgercon		
FURRY, GALEN, POTTER CREEK FARM, NEW ENTERPRISE				
Potter Creek S Adele	5-6	305-2X	11870	628
s. Potter Creek Bright Senator		d. Adeline of Potter Creek		
Potter Creek J C Faithful	3-4	299-2X	11170	533
s. Foremost Qualitys J C		d. Potter Creek A Faith		
HASKELL, H. G., JR., HILL GIRT FARM, CHADDS FORD				
Hill Girt Magars Blossom	5-10	305-2X	14330	758
s. Colbys Brandywine Magar		d. Guershaw Leader J Flower		
HAZEN BROS., HAZEN FARM DAIRY, ELLWOOD CITY				
Shadow Lawn Billy Roberta	3-1	305-2X	11730	538
s. Burgers Place Billy		d. Shadow Lawn Eros Roberta		
HUBER, S. H., EDGEWOOD FARMS, DALTON				
Dawns Twilight	3-6	305-2X	11240	527
s. Musicians Count		d. Edgewood Farms Dawn		
KIMBERTON HILLS FARMS, INC., PHOENIXVILLE				
Kimberton L Cecile	8-8	305-2X	11660	534
s. Flying Horse Melody Leader		d. Kimberton Angelas Cecile		
Kimberton Peer Cecilia	6-4	305-2X	12180	568
s. Kimberton Peer		d. Kimberton L Cecile		
LEADER, GUY A. & SONS, INC., LEADER FARMS, YORK				
East Lane R Leader Betty	6-11	305-2X	16860	720
s. Woodacres Royal Leader		d. Twin Silos Bertha		
Leaders D Katrina	4-3	305-2X	15080	734
s. Hominy Hill Distinction		d. Leaders Luckys Kitty		
Leaders D Winnie	3-5	305-2X	11500	633
s. Hominy Hill Distinction		d. B H H Majestys Winona		
MADEIRA, EUGENIA C., CRUMDALE FARM, BERWYN				
Kelsos Lads Peggy	8-9	305-2X	12700	602
s. Lake Louise Rose Lad		d. Krums Peggys Best Hazel		
MEIGS, ROBERT R., MRS., MANATAWNA FARM, PHILADELPHIA				
Golden Hills B B Winnie	5-9	305-2X	12830	656
s. Grain Meadows B Beacon		d. Golden Hills M Willow		
MYRIN, H. A. W., KIMBERTON FARMS, PHOENIXVILLE				
Kimberton L Diana	7-8	305-2X	12500	727
s. Flying Horse Melody Leader		d. Kimberton C Irene		
Tarbell Valroyal Bloom	6-0	305-2X	14810	666
s. Tarbell Gallant Valroyal		d. Tarbell Senorita Blossom		
Tarbell Generals Bluebell	5-6	305-2X	11910	594
s. Hanover Hill General		d. Tarbell Brilliant Bluebell		
Kimberton Peer Janet	4-3	305-2X	12680	629
s. Kimberton Peer		d. Kimberton Valiant Lass		
Kimberton BPB Estrella	3-2	305-2X	12780	597
s. Burgers Place Billy		d. Tarbell H R Estrella		
NEFF, ROBERT C. & RUTH R., SPRUCE VALLEY FARMS, ALEXANDRIA				
Colbys Echo	8-11	305-2X	14560	693
s. Langmeadow Envys Royal		d. Langmeadow El Mellow		
Colbys Hildred	7-11	305-2X	11890	648
s. Lyrene Ch Wistar		d. Lockshore Maxim Phantom		
PACK, GEORGE T., LAUXMONT FARMS, WRIGHTSVILLE				
Walnut Grove Maxim Nell	3-9	305-2X	10890	594
s. Walnut Grove Levity Maxim		d. Walnut Grove Nell G		
PENNSYLVANIA STATE UNIVERSITY, UNIVERSITY PARK				
Penstate Flash Bell	6-7	305-2X	12220	535
s. Fritzlyn Jeanettes Flash		d. Penstate Nobles Myra Bell		
Penstate Sensation Co Ed	2-11	305-2X	10330	439
s. Penstate Cavalier H Sensation		d. Penstate Flash Co Ed		
QUERIPEL, WARREN & LEESOM, J. NORMAN, NORREN FARM, PIPERSVILLE				
Ollasses Rose Vixen	7-9	317-2X	12940	576
s. Hominy Hill Distinction		d. Ollasses Noble Victoria		
SMITH, JACOB N. & SON, LEBANON VALLEY FARM, ANNVILLE				
Lebanon Valley Beline Mildred	3-6	305-2X	12960	567
s. Lebanon Valley L Beline		d. Lebanon Valley M T Millie		
Robety Ideals Adeline	2-3	296-2X	9690	473
s. Ideals Pattys Superior		d. Lebanon Valley B B Adeline		
SYNTHANE CORP., SYNTHANE FARM, OAKS				
Synthanes Colleen	3-11	305-2X	11420	555
s. Hominy Hill Handsome		d. Synthanes Imperial		
Crestview Miladys Topaz	3-2	305-2X	11180	556
s. Haddons J Timothy		d. Crestview Betty Milady		
VALLEY ACRES, INC., HELLAM				
Laurel Cliff S Lottie	7-10	305-2X	12840	635
s. Ideals Tildas Superior		d. Laurel Cliff Princes Lottie		
Laurel Cliff Dame Bonny	6-1	305-2X	14430	705
s. Mulhocaway Butterfat Dispatch		d. Laurel Cliff F Bunny		
Laurel Cliff Dame Polly	6-0	305-2X	13950	673
s. Mulhocaway Butterfat Dispatch		d. Laurel Cliff F Dulcette		
Laurel Cliff Dame Infanta	5-10	305-2X	12410	549
s. Mulhocaway Butterfat Dispatch		d. Laurel Cliff Miss Infanta		
Derry Manor Zinnia	5-7	305-2X	13670	569
s. Yellow Creek Bft Spudnik		d. Derry Manor Daisy		
Laurel Cliff S Elva	4-8	305-2X	14900	777
s. Ideals Tildas Superior		d. Laurel Cliff F Eunice		
Valley Acres S Winsome	3-8	295-2X	10610	550
s. Ideals Tildas Superior		d. Laurel Cliff Dame Winsome		
WEBSTER, THOMAS C. H., MEADOW SPRINGS FARM, ST. THOMAS				
Meadow Springs A Phoebe	6-9	305-2X	13890	630
s. Lauxmont Aberlard		d. Meadow Brooks Patience		
Meadow Springs L F Portia	5-9	305-2X	12630	603
s. Blakeford Lord Fauntleroy		d. Meadow Brooks Patience		
Meadow Springs L F Iona	5-7	305-2X	12550	490
s. Blakeford Lord Fauntleroy		d. Meadow Springs Levity Irene		
Meadow Springs Steadfast Folly	4-3	305-2X	17180	663
s. Mellfield Steadfast Patrick		d. Meadow Springs Fauna		
WITMER, NELSON E., EAST MALTA FARMS, DALMATIA				
East Malta Kelvins Tiny	6-2	305-2X	11610	528
s. East Maltas Kelvin		d. East Malta Patrick Tina		
East Malta Jeweller Princessa	5-5	305-2X	11650	474
s. Fer Manor Jeweller		d. Mt Ararat Gallant Princess		
U of D Rose Kadora	3-7	305-2X	10800	543
s. Lake Louise Rose Hollistar		d. U of D Steadfast Adora		
WITMER, RAYMOND F. & LOUISE A., PENN DEL FARM, WILLOW STREET				
Penn Del Kings Beauty	8-9	305-2X	14790	765
s. Golden Harvest King Cole		d. Selects Patsey Arbutus		
Penn Del Reliable Blossena	7-3	299-2X	12950	634
s. Lake Louise Kings Reliable		d. Meadow Views Red Blossom		
WOODS, DAVID J., SHADOW LAWN FARM, TRANSFER				
Shadow Lawn Monarchs Sonia	12-2	277-2X	11580	520
s. Shadow Lawn Romany Monarch		d. Shadow Lawn Cameo Sonsie		
ZIMMERMAN, C. EDWARD & M. K., SILVER LAKE FARM, CENTER SQUARE				
Silver Lake L Purity	7-3	305-2X	13810	662
s. Woodacres Royal Leader		d. Silver Lake L Pollyanna		
Silver Lake Peeress	4-2	302-2X	12710	590
s. McDonald Farms Pre Nugget		d. Silver Lake L Penny		

RHODE ISLAND

BURDICK, LESTER L., GUERNSEY ACRES, HOPE VALLEY				
Oldfields Mo Mar Marquessa	4-6	305-2X	11500	558
s. Wandering Brook Mo Mar		d. Oldfields Sailor March		
Saddleback W Jeanette	3-0	305-2X	10620	396
s. Hickory Ridge D Walter		d. Saddleback Flashs Futuria		
CLARK, GEORGE P. & VERA J., HORSE SHOE FALLS FARM, SHANNOCK				
Bren Bern Pawnees Linda	2-11	305-2X	10900	498
s. Lake Louise Pawnee		d. Bren Bern Lillian		
McBRIDE, CLIFFORD A., EST., NORTH FARM, BRISTOL				
Northern A Lydia	9-4	305-2X	11980	653
s. Ideals Admiral		d. Hill Girt Emorys Lela		
Northern A A Honey Freckles	5-8	305-2X	12020	673
s. Northern Annas Admiral		d. Ideals Admirals Honey		
Northern F Hermes Anna	5-6	305-2X	13960	781
s. Northern F Hermes		d. Northern Conrads Anna		
Northern F Hermes Holly	5-3	305-2X	13610	527
s. Northern F Hermes		d. Lane Farm Marians Folly		
Northern F Hermes Queen	4-8	305-2X	12710	569
s. Northern F Hermes		d. Northern Honey		
Northern F Hermes Patina	4-7	305-2X	13940	666
s. Northern F Hermes		d. Ideals L Ds Petunia		
Northern F Hermes Dona	4-8	305-2X	12020	626
s. Northern F Hermes		d. Northern A Donnet		
Northern F Hermes Cordella	4-7	305-2X	12910	737
s. Northern F Hermes		d. Northern Conrads Cordella		
Northern Hermes Hattie	4-6	305-2X	13990	725
s. Northern Hermes		d. Ideals Pretores G Hattie		
Northern L Hermes Ms Joy	3-6	305-2X	11370	623
s. Langwater Hermes		d. Flying Horse Ms Joy		
Northern Leaders Hilda	2-6	295-2X	11000	606
s. Northern F Hermes Leader		d. Northern U Harriet		

SOUTH CAROLINA

GAMBLE, S. WAYNE, PENN BRANCH FARM, LANE				
Klondike Nances Dawn	2-0	305-2X	10440	431
s. Norgerts Royal Nance		d. Klondike Romulus Dawn		
Penn Branch Buddys Twinkle	2-4	305-2X	11080	518
s. Penn Branch Comets Buddy		d. Penn Branch Remus Twinkle		
HINSON, C. R., GREEN FIELDS FARM, BENNETTSVILLE				
Green Fields K Oona	2-6	305-2X	11030	540
s. Castle Brook Pearlette King		d. Green Fields J Kilarny		
Green Fields K Penny	2-2	305-2X	10470	503
s. Castle Brook Pearlette King		d. Green Fields P Inka		
ROOSEVELT, NICHOLAS G., EST., GIPPY PLANTATION DAIRY, MONCKS CORNER				
Gippy Prediction Rosebud	8-8	305-2X	12440	578
s. Klondike Mollies Prediction		d. Gippy Conrad Rosebud		
Gippy Royal Daffodil	8-3	305-2X	12780	606
s. Rosewood Shirlys Royal		d. Gippy Charming Daffodil		
Gippy Royal Bertha	8-1	305-2X	14620	555
s. Rosewood Shirlys Royal		d. Gippy Charming Bea		
Gippy Royal Rose	7-11	305-2X	12120	511
s. Rosewood Shirlys Royal		d. Ideals Janus P Rose		
Gippy Steadfast Lila	6-0	305-2X	13210	603
s. Lake Louise Kings Steadfast		d. Gippy Prediction Letty		
Gippy Royal Pam	5-8	305-2X	11950	502
s. Rosewood Shirlys Royal		d. Ideals Shields Pet		
Gippy Royal Fairy	4-4	305-2X	11980	588
s. Rosewood Shirlys Royal		d. Ideals Sheens Fairy		
Gippy Steadfast Linda	4-0	305-2X	11600	630
s. Lake Louise Kings Steadfast		d. Gippy O Lois		
Gippy Royal Rosa	3-2	305-2X	11280	567
s. Rosewood Shirlys Royal		d. Gippy Steadfast Rosabel		
Gippy Majesty Leda	2-1	305-2X	10140	452

Register your JUNE calves now

s. Langwater Majestic — d. Glopy Steadfast Lila
SWITZER, PAUL K. & JAMES L., CROSS ARROWS FARM, UNION
Belnemus Pablo Laurie 2-11 305-2X 10900 520
s. Ben Venue Girlies Pablo — d. Belnemus Maid
THORNWELL ORPHANAGE, LUSHACRES FARM, CLINTON
Woodacres Regal Serenity 8-3 305-2X 12130 615
s. Woodacres Royal Coronation — d. Meadow-Gold A Serenity

TENNESSEE

BASSE, ROBERT W. & OWEN, HOYTE, OWENDALE FARM, MURFREESBORO
Hanover Hill Pre Velvet 4-10 305-2X 11510 473
s. Wandamere Predictor — d. Hickrill Violet
HOLMES, LOUIS, TWIN OAK'S FARM, SPRINGFIELD
Maxim Imp Gertie 13-7 305-2X 12010 569
s. Bayville Maxim Impeacher — d. Clarion Farms Gertie

VERMONT

BIGELOW, DONALD A, ROYAL TERRACE FARMS, BETHEL
Rexden Actors Lotus Blossom 7-5 302-2X 13580 587
s. Floben J Actor — d. Floben S Loulabell
Royal Terrace Farms Vicki 3-9 298-2X 12350 518
s. Hominy Hill Champion — d. B H H Monitors Violet
JANEWAY, E. G., MIDDLETOWN FARM, SOUTH LONDONDERRY
Middletown Majestics Vesta 3-0 305-2X 10440 516
s. Middletown Caesars Majestic — d. Middletown D O Velma
VERMONT AGRICULTURAL EXP. STATION, UNIVERSITY FARM, BURLINGTON
U V M Nuggets Rosalyn 7-9 305-2X 15440 704
s. Vallemar Nuggets Sir Walter — d. U V M Catamount Rosella
Veda of Squarewoods Farm 6-2 294-2X 13960 696
s. Woodacres Leaders Trumpeter — d. Ar-Kay Pharaoh Delores

VIRGINIA

ALGER, JOHN H., SPRING BROOK FARM, BROADWAY
Spring Brook T C Tilda 2-3 302-2X 11320 513
s. Gayoso View Top Command — d. Spring Brook L W Tilly
BAYVILLE FARMS, INC., NORFOLK
Bayville Royal Trude 5-2 305-2X 11900 564
s. Bayville Royal Leslie — d. Bayville Margaret Trudy
Bayville Alicette of Fame 2-5 305-2X 10030 418
s. Henslee Farms V Fame — d. Bayville O Alicette
Wye Heights R D Iris 2-5 289-2X 10730 519
s. Bayville Royal Duke — d. Wye Heights Elvira
BRUBAKER, DANIEL W., SHENMONT FARM, DAYTON
Shenmont Autocrat Myra 5-4 305-2X 12170 642
s. Sycamore Butterfat Autocrat — d. Brandon G Marleen
Shenmont Marcus Babe 2-8 305-2X 10110 496
s. Shenmont Royal Leslie Marcus — d. Illustrators Beaut of Burnley
Shenmont Marcus Aileen 2-5 279-2X 10280 536
s. Shenmont Royal Leslie Marcus — d. Shenmont Le Osmunds Abby
CAMP, W. M., EST., HOLLIKNOLL FARM, FRANKLIN
Hunterdale Wistars Faye 7-1 297-2X 13080 566
s. Franchester P Wistar — d. Hunterdale Golden Lassie
Flying Horse Harmont Donna 5-9 305-2X 11770 505
s. Flying Horse Melody Master — d. Indigo Hill Donna Lou
Holliknoll Leaders Zelda 2-4 305-2X 11870 534
s. Holliknoll Proud Leader — d. Henslee Farms O Victoria
Holliknoll Erics Allie 2-5 288-2X 9730 477
s. Holliknoll Bonds Eric — d. Fairlawn K Zinda
Holliknoll Leaders Alma 2-4 289-2X 10110 473
s. Holliknoll Proud Leader — d. Holliknoll Proud Memoir
Holliknoll B E Amalie 2-4 280-2X 9680 450
s. Holliknoll Bonds Ambassador — d. Holliknoll Bonds Edina
Holliknoll Chiefs Angle 2-3 287-2X 9570 450
s. Holliknoll Fortune Chief — d. Holliknoll Bonds Charity
CHASE, J. F. & SON, BUNKER HILL FARM, WHITE STONE
Bayville Misty Denebola 1-11 305-2X 12370 602
s. Bayville Mariner of Fame — d. Bayville Golden Denebola
Bunker Hill W Joy 2-2 305-2X 10220 497
s. Woodacres Flash — d. Bunker Hill J Jolly
Bunker Hill F Adela 2-6 305-2X 11030 685
s. Bayville Judge of Fortune — d. Bunker Hill B C Adela
CLARK, E. LYLE, JR., CLARKDALE FARM, STUART
Clarkdale Proud Jackie 4-2 300-2X 10960 581
s. Quail Roost Proud Traveler — d. Clark Farms Raider Polly
Klondike Nances Margie 2-1 305-2X 10000 429
s. Norgerts Royal Nance — d. Klondike Ferns Margery
CLARK, J. MYRON, RED LEVEL FARM, STUART
Red Level Chic Bobbie 3-3 298-2X 10910 516
s. Edisto Farms Princes Sargon — d. Red Level Dainty Bonnie
CROWGEY, R. R., HAM FARM, WYTHEVILLE
Ham Farm C Merinos Pacifier 2-2 305-2X 9550 444
s. Colbys Commander — d. Ham Farm C Emmits Merino
CUTCHINS, C. A., III, DEERPATH FARMS, FRANKLIN
Deerpath Chiefs Dolly 2-7 305-2X 10030 533
s. Holliknoll Fortune Chief — d. Deerpath Emorys Doris
DANIEL, CHARLOTTE B., BRANDON FARM, SPRING GROVE
Highland Polly of Hanging Rock 7-7 305-2X 13720 686
s. Mulhocaway Butterfat Tribune — d. Highlands Beautys Patricia
Brandon B Nova 5-9 305-2X 13820 679
s. Holliknoll Elect — d. Brandon A Nugget
DICKINSON, R. DUVAL & ANNE D., WILBURN FARM, FREDERICKSBURG
Wilburn Embassador Kitten 3-10 278-2X 10920 588
s. Holliknoll Bonds Embassador — d. Wilburn Hustler Frisky
DILLARD, D. H., HOMEWOOD FARMS, MONROE
Homewood Warriors Pauline 9-8 305-2X 13060 569
s. Bayville General Warrior — d. Homewood Raiders Pauline
Homewood Laddies Queen 8-9 305-2X 13000 633
s. Homewood Raiders Laddie — d. Homewood Warriors Queen
Homewood Warriors Florabell 5-9 305-2X 13020 640
s. Bayville General Warrior — d. Homewood Sequels Flora
Homewood Standbests Pansy 3-6 299-2X 11130 582
s. Ideals Dots Standbest — d. Homewood Actors Pansy
Homewood Standbests Nina Bell 2-5 305-2X 10760 512
s. Ideals Dots Standbest — d. Homewood Superiors Nina Bell
Homewood Standbests G Ollie 2-3 305-2X 9850 518
s. Ideals Dots Standbest — d. Homewood Golden Ollie
WALKER, J. F., EST., PINE GROVE DAIRY, PORTSMOUTH
Pine Grove Pre Persus 8-6 305-2X 12440 596
s. McDonald Farms Pre Ladys Man — d. Bentons Lucky Persus
Pine Grove C Barbara 4-6 305-2X 13410 688
s. Glengeran King Fortune — d. Pine Grove Proud Barbara
Pine Grove Billy Beauty 2-10 305-2X 14330 654
s. Burgers Place Billy — d. Windsor Princess Beauty
Pine Grove Elect Sparklet 2-3 305-2X 10440 510
s. Holliknoll Elect — d. Pine Grove Pre Spark
Pine Grove Em Primula 2-3 304-2X 10520 446
s. Holliknoll Bonds Embassador — d. Pine Grove Pre Primula
WHISSEN, A. C., MR. & MRS., BROADVIEW FARMS, BROADWAY
Broadviews E C Cameron 2-3 299-2X 10690 571
s. Belnemus Emory Coronel — d. Broadviews Camilla

WASHINGTON

BOSSE, HERMAN & WALTER, WALMAN FARM, SNOHOMISH
Walman V F Debra 2-0 305-2X 11100 439
s. Henslee Farms V Fame — d. Roetta Buding Debbie
EKSTRAN, HERBERT V., BROCKWELL FARM, BOW
Brockwell F Alicia 10-2 271-2X 13050 611
s. Coldsprings B R Forcaster — d. Brockwell Royal Alice
Valencian Anitas Rosemary 7-11 305-2X 12050 511
s. Lake Louise Rose Valencian — d. Highland View Fames Anita
Hillsview Red Rose 10-11 284-2X 12800 494
s. Whidbys Royal — d. Hillsview May Belle
FAR WEST FARMS, INC., BOW
Far West D Patricia 6-2 305-2X 12740 529
s. Wandamere Phylliss Developer — d. Far West Fore Patsy
Far West Fore Cathy 5-7 305-2X 13090 576
s. Wyno Fore Brigand — d. Far West Cheri
Far West V F Carmel 2-4 305-2X 13120 517
s. Henslee Farms V Fame — d. Far West Fames Carmel
JOHNSON, ALBERT, DENNY-DALE FARM, MOUNT VERNON
Denny-Dale Builders Norma 4-5 305-2X 12070 531
s. Denny-Dale Lorens Builder — d. Denny-Dale Busters Nola
Denny-Dale Trojans Julie 2-8 305-2X 12120 478
s. Langwater C Trojan — d. Denny-Dale Busters Jingle
Denny-Dale Trojans January 2-9 305-2X 11270 526
s. Langwater C Trojan — d. Denny-Dale Builders Jade
Denny-Dale Builders Dancer 2-8 305-2X 10190 455
s. Denny-Dale Lorens Builder — d. Denny-Dale Busters Delphine
LANCASTER, MYRON W., OLYMPIC VIEW FARM, SEQUIM
Wineberg Farms Masters Rose 8-3 365-2X 13760 757
s. Royal Acres Flos Master — d. Wineberg Farms Fluffy
Graysmarsh Noble Lucky Lee 4-6 365-2X 19270 863
s. Lake Louise Kings Nobleman — d. Graysmarsh Lucky Lee
LOSEY, ROY L., ROYLANN GUERNSEY FARM, WOODLAND
Roylann J Ida Mae 7-9 305-2X 12120 488
s. Western Glow J Marymost — d. Roylann C B Jill
Roylann Perfy O Fame 5-3 305-2X 12240 580
s. Western Glow Parillas Fame — d. Roylann Cherrys Perfection
Roylann Champions Hopeful 4-1 305-2X 13730 569
s. Western Glow Ladys Champion — d. Roylann Hope O Fame
McMONIGLE, ALBERT H. & JOHN P., MAXVALE GUERNSEY FARM, YELM
Maxvales Ferdys Ella 3-7 305-2X 11860 656
s. Maxvales R K Ferdy — d. Maxvales B B Marjorie
Maxvales B S Lovely 5-5 305-2X 12350 630
s. Maxvales Buttercup Sweepstake — d. Maxvales Pablos Lovely
MEYER BROS., DELPHI DELL FARM, OLYMPIA
Delphi Dell Rosita 9-9 305-2X 12440 571
s. Delphi Dell Helens Phil — d. Kings Annabelle Rose
Delphi Dell Showboys Nita 2-7 305-2X 11240 565
s. Prices Bernices Showboy — d. Delphi Dell Princess Nita
Delphi Dell Showboys Gaity 2-6 305-2X 12410 525
s. Prices Bernices Showboy — d. Delphi Dell His Gaity
Delphi Dell Showboys Hope 2-5 305-2X 11310 518
s. Prices Bernices Showboy — d. Delphi Dell Hope
Delphi Dell Showboys Dear 2-5 305-2X 11690 528
s. Prices Bernices Showboy — d. Delphi Dell Gladstones Dearest
Delphi Dell Showboys Annell 2-5 305-2X 13000 602
s. Prices Bernices Showboy — d. Delphi Dell Princess Ann
Delphi Dell Showboys Luckie 2-2 305-2X 10370 466
s. Prices Bernices Showboy — d. Delphi Dell Generals Lucinda
Delphi Dell Showboys Roslyn 2-3 305-2X 9740 438
s. Prices Bernices Showboy — d. Delphi Dell Rosita
Delphi Dell Showboys Dess 2-2 305-2X 11970 523
s. Prices Bernices Showboy — d. Delphi Dell Princess Dess
Delphi Dell Showboys Klale 2-1 305-2X 11730 574
s. Prices Bernices Showboy — d. Delphi Dell Klale
Delphi Dell Caciques Prula 2-0 305-2X 10470 531
s. South Bays Mollys Cacique — d. Delphi Dell Bests Prula
Delphi Dell Showboys Pruta 2-3 305-2X 11620 623
s. Prices Bernices Showboy — d. Delphi Dell His Lovely Pru
MILLER, MERLE, VALLEY PRIDE FARM, BURLINGTON
Valley Prides B Susanna 8-6 305-2X 13010 616
s. Western Glow Butterfat Master — d. Valley Prides San St Marie
Valley Prides Hope 4-9 305-2X 12240 595
s. Prestdale Vics Volunteer — d. Valley Prides Hiede Kay
Valley Prides P K Princess D 3-5 277-2X 10810 516
s. Castle Brook Pearlette King — d. Valley Prides Princess Dawn
Valley Prides H Nietta 2-2 305-2X 10910 485
s. Western Glow His Honor — d. Valley Prides Nyla
NEWMAN, LAWRENCE M., NEW HAVEN GUERNSEY FARM, PORT ORCHARD
Prices D D Petrissa 6-10 305-2X 11640 604
s. Prices Dixies Duke — d. New Haven Masters Penny
POWER, L. W., CHUKLUCK FARM, BURLINGTON
Chukluck Majestys Toni 3-11 305-2X 10880 572
s. Chukluck Majesty — d. Chukluck Temptation
Western Hills Bellanna 3-4 305-2X 11340 488
s. Burgers Place Billy — d. Western Hills Lady
ROETCISOENDER, TENNIS A., ROETTA GUERNSEY FARM, EVERETT
Riverview Cascades Doretta 8-4 305-2X 12750 511
s. Riverview Cherubs Cascade — d. Delphi Dell Phils Clara
Sky Valley Valencia Faith 6-3 305-2X 12420 666
s. Lake Louise Rose Valencian — d. Sky Valley C Fantasia
Roetta Buding Quinta 4-6 305-2X 11630 536
s. Roetta Rose Masters Bud — d. Roetta Blossoms Leada
Roetta Buding Vivacious 2-11 305-2X 11040 595
s. Roetta Rose Masters Bud — d. Roetta T Royal Velvet
Roetta V Glenda 2-10 305-2X 11480 554
s. Henslee Farms V Fame — d. Roetta Lucky Buding Glena
Roetta Buding Doll 2-3 305-2X 13080 593
s. Roetta Rose Masters Bud — d. Riverview Cascades Doretta
ROZELYN FARM, LYNDEN
Rozelyn V M Evelyn 3-4 365-2X 13780 731
s. Rozelyn Val Master — d. Rozelyn Niles Emma
SANDELL, FLOYD M., LINDEAN FARMS, BELLINGHAM
Lindeans Gladstone Trish 5-3 305-2X 11780 617
s. Golden Harvest F Gladstone — d. Lindeans Promise Misty
Lindeans Phoenix Dulcy 3-1 305-2X 10440 566
s. Lindeans Juanita Phoenix — d. Lindeans Roc Melody
TOMCHICK, PAUL I., CHANTICLEER FARM, GRAHAM
Golden Glow Niles Rosita 9-4 305-2X 13600 574
s. Chicona Niles — d. Golden Glow Sequels Rosalie

Early REGISTRATION Makes CENTS

Golden Glow War O Penny 12-7 305-2X 11400 458
s. Western Glow Man O War d. Golden Glow Royal Pamela
Golden Glow Fames Hope 6-3 305-2X 11740 475
s. Fame of Aldarra d. Golden Glow Promises Holly
Golden Glow Superiors Lois 6-9 305-2X 14280 625
s. Adohr Hornets Superior d. Golden Glow Jo-Lotty
Chanticleer Valors Mamie 4-6 305-2X 12470 640
s. Gilderdale Golden Valor d. Golden Glow Beaus Maggie
Chanticleer Noble Jenny 4-1 305-2X 15300 644
s. Meadow Lane Nobleman d. Tahoma Emblems Judy
Chanticleer Tami Colette 3-11 305-2X 11870 577
s. Golden Harvest F Gladstone d. Valleys End Toni Colette
Ramona of Chanticleer 4-0 305-2X 11900 576
s. Meadowmarsh May Rose General d. Golden Glow Beaus Ramona
Chanticleer Peer Juno 2-8 305-2X 10170 471
s. Golden Glow Pennys Pierre d. Tahoma Emblems Judy
Chanticleer Command Camille 1-11 305-2X 9940 480
s. Gayoso View Top Command d. Golden Glow Emblems Cindy

VAN MERSBERGEN, LEWIS, WILL-O-WEST FARM, LYNDEN
Will-O-West Honors Tinkel Bell 6-11 305-2X 13360 535
s. Western Glow His Honor d. Will-O-West Ballots Belle

VAN MERSBERGEN, MARVIN, MARKWELL FARM, LYNDEN
Midway Masterpiece 15-11 305-2X 10930 441
s. Western Glow Marymost d. Midway Faithful
Concheta of Golden Bow 10-2 305-2X 11840 587
s. Anchors Q of Golden Bow d. Cuddles of Golden Bow
Markwell K Melba 7-2 305-2X 11780 532
s. Western Glow Muriels King d. Midway Masterpiece

WASHINGTON STATE UNIVERSITY, PULLMAN
Chinook Fame Gen 2-2 283-2X 9140 432
s. Henslee Farms V Fame d. Chinook Masters Jen
Chinook Fame Fancy 2-1 305-2X 12160 602
s. Henslee Farms V Fame d. Chinook Bonanza Ann

WESTERN GLOW FARMS, INC., BOW
Western Glow Merry Margret 9-6 305-2X 16460 774
s. Western Glow Marymost d. Royal Martha of Aldarra
Western Glow Masters Linaria 7-6 297-2X 12740 705
s. Western Glow Butterfat Master d. Western Glow Lark O War
Western Glow Anita Dutch Lady 2-2 300-2X 11100 550
s. Hominy Hill Anson d. Western Glow M B Duchess
Western Hills Ann 2-3 305-2X 11450 515
s. Western Glow Millies Traveler d. Western Hills Freda
Daffodil Darimosts Nugget 2-1 305-2X 12130 608
s. Western Glow Darimost d. Golden Terra Prince Sheila

WINTERS, A. & SONS, WIN ACRES GUERNSEY FARM, WAPATO
Winacres C Violet 12-1 305-2X 11890 561
s. Wandamere Bonas Chief d. Bonneville Vidalia
Graysmarsh Noble Lettia 6-9 365-2X 14530 714
s. Lake Louise Kings Nobleman d. Riverside Acres Lucky Lou
Winacres Fames Beautiful 3-6 305-2X 10900 479
s. Henslee Farms V Fame d. Rozavu Shirleys Beauty
Winacres Nances Dawn 2-0 305-2X 11320 446
s. Norgerts Royal Nance d. Winacres L Diane
Winacres Nances Robin 2-0 305-2X 10110 466
s. Norgerts Royal Nance d. Brownies Farms Ramona
River Road Fames Jenny 2-2 305-2X 11340 474
s. Gayoso View Golden Fame d. River Road Justine

WEST VIRGINIA

DAVISSON, B. M. & JOHN B., DAVISSON FARMS, JANE LEW
Davisson Farms Royal Lady 8-2 305-2X 12160 526
s. McDonald Farms Royal Vernon d. Davisson Farms Valiant Lady
Davisson Farms Daffodil 7-9 292-2X 12940 577
s. Mulhocaway Butterfat Hollirex d. Davisson Farms Valiant Favor
Davisson Farms W Troth 4-10 305-2X 11530 518
s. Hominy Hill Weatherly d. Davisson Farms Jolly
Davisson Farms Lady Trumpet 5-0 305-2X 13610 589
s. Hominy Hill Weatherly d. Davisson Farms Royal Lady
Davisson Farms Lola 3-1 305-2X 10510 496
s. Hominy Hill Weatherly d. Davisson Farms Royal Lady
Davisson Farms Bonita 2-2 305-2X 11310 545
s. Davisson Farms Bonanza d. Davisson Farms W Carla
Davisson Farms Joyce 1-11 305-2X 10080 393
s. Hominy Hill Weatherly d. Davisson Farms Joyous

WISCONSIN

BASSE, ALVIN C., GUERNSEY GROVE FARM, MUSKEGO
Guernsey Grove V Arletta 5-11 305-2X 12310 519
s. Q O F Bon Valward d. Long Grove Wallers Arlene

BETTS, DONALD, LADONNA FARM, EAST TROY
La Donna Farm Cedars Roxy 4-4 305-2X 12890 595
s. Yellow Creek Bft Cedar d. La Donna Farm Ikes Robin

BREVER, JAMES, EMACLARE FARM, LAKE GENEVA
Emaclare Nance Dewdrop 2-3 305-2X 9740 394
s. Norgerts Royal Nance d. Norgerts Aristocrat Dewdrop

CLAUSING, ROYAL H., GUSANNA FARM, CEDARBURG
Gusannas Virgils Margo 2-8 305-2X 10930 538
s. McDonald Farms Mister Virgil d. Gusannas Hornets Margot
Gusannas Halo 2-0 305-2X 9460 412
s. Lauxmont Citation d. Gusannas Virgils Helen

GASPER, LEO J., TOMA REGISTERED GUERNSEYS, BARABOO
Toma C Gold Dust 11-3 305-2X 12550 619
s. Fairlawn K Challenger d. Kenmoor Counts Golden
Toma Marie 2-2 305-2X 10560 560
s. Toma Honor d. Hi-Hopes Peers Marie

GORDON, LEROY W., GORDONDALE FARM, NELSONVILLE
Gordondale Nina 5-9 305-2X 13270 599
s. Fairlawn Hornets Sheik d. Gordondale Gracious

HARDIE, DONALD FAMILY, DONDOR FARM, BLAIR
Quarry Hill Farm Luetta 5-9 305-2X 12120 583
s. Toma Champ d. Quarry Hill Farm Levity Ethyl
His Honors Sue 4-10 305-2X 12130 645
s. Western Glow His Honor d. Stony Point Sue

HARTWAY, CARL & CLINTON, BLUE BOULDER GUERNSEY FARM, PARK FALLS
Blue Boulder D Fortune 3-8 305-2X 10960 504
s. Three Cliffs Flash Dictator d. Frylands Royal Fern

JACOBS, ROY E., DUTCH MILL FARM, SPARTA
Dutch Mill Monarchs Velvet 8-1 305-2X 12080 578
s. Senrabs Princes Monarch d. Dutch Mill Butterfinger Vicki
Dutch Mill Monarchs Victoria 3-2 305-2X 11320 556
s. Senrabs Princes Monarch d. Dutch Mill Butterfinger Vicki

KIPP, HUBERT P. & FREDERICK F., LONE ACRES FARM, NORTH PRAIRIE
Lone Acres Virginia 8-5 305-2X 14540 664
s. Shantituck Chums Jimmy d. Lone Acres Bernice 4th
Lone Acres Trinket 8-3 305-2X 12090 534
s. Langwater Supreme Harmony d. Foremost Footprints Tide
Lone Acres V Vicky 6-2 305-2X 15510 643
s. Henslee Farms Vagaboy d. Lone Acres Virginia
Lone Acres V Nina 4-1 305-2X 12770 614
s. Henslee Farms Vagaboy d. Lone Acres Nella
Lone Acres Taffy 2-0 305-2X 9710 418
s. Northern Hermes d. Lone Acres Trinket

KUNZ, ELMER G., WEG ACRES GUERNSEYS, FORT ATKINSON
Weg Acres Wendy 5-2 305-2X 13680 627
s. Elmwood Superior Dairyman d. Weg Acres Willa
Weg Acres Wanda 4-3 294-2X 11410 527
s. Fairlawn K Lodestar d. Weg Acres Willa
Weg Acres Del Dena 2-1 305-2X 9460 397
s. Del Eden Bonaventure d. Old Farmstead E Lana

LEE, W. L. & SON, LEEOLA FARM, LOYAL
Leeola Judson Babe 1-11 305-2X 9560 406
s. Deep Lake Flashs Judson d. Leeola Pauls Bonnie

McCLURG, LYNDEN, MACK FARMS, WESTBY
Mack Farms Actors Charm 2-9 305-2X 10310 501
s. Mack Farms Actor d. Mack Farms Cleo

McKERROW, GEORGE & SONS CO., McKERROW FARMS, PEWAUKEE
McKerrows Mistress Marcie 3-3 305-2X 11840 502
s. McDonald Farms Mister Bruce d. McKerrows Marva
McKerrows Mistress Jane 2-7 305-2X 10640 465
s. McDonald Farms Mister Bruce d. McKerrows Jon Molly

MOON, ROBERT F., HI-Y FARM, FENNIMORE
Hi-Y Hesta 3-7 305-2X 13390 550
s. Northern Hermes d. Hi-Y Dixie

PRALLE, BERNARD, FAUVER HILL FARM, ONALASKA
Dutch Mill His Honors Vic 4-1 305-2X 16830 727
s. Western Glow His Honor d. Dutch Mill Monarchs Velvet
Dennis Farm Le Jilda 4-7 305-2X 13800 676
s. McDonald Farms Le Tycoon d. Dennis Farm High Jilna
Dennis Farm Julians Gail 4-0 305-2X 11830 699
s. Dennis Farm Fore Julian d. Villa-Way High Gay
Fauver Hill Lori 3-10 304-2X 12250 639
s. McDonald Farms Jolly Val d. Fauver Hill Lola

SCHROEDER, EDGAR, NATHAN HILL FARM, ONALASKA
Hullwood Po-Kas Flora 6-8 305-2X 12030 539
s. Langwater Chief Pokagon d. Hullwood M Frances

SCHUTH, AUGUST H., MEADOW GREEN GUERNSEYS, WHITEWATER
Meadow Green N Muriel 3-9 305-2X 11310 494
s. Lake Louise Kings Nobleman d. Grand View Kings Dame

TORREY, ROSCOE, TORREY FARM, BRISTOL
Torrey Farm Perle 5-4 305-2X 11810 641
s. Flying Horse G R King d. White Lick Tetons Pearl

VILTER, WILLIAM B., FOUR WINDS FARM, HARTLAND
Four Winds B Darlene 3-7 305-2X 16170 832
s. Burgers Place Billy d. Four Winds Darlene
Four Winds Floris 3-1 305-2X 10640 576
s. McKerrows Mister Jackson d. McKerrows F Jo-Floris

WILLIAMS, CHESTER & BARBARA, WERN FARMS, WAUKESHA
Woodacres Mistress Gusta 2-3 305-2X 12990 636
s. Woodacres Master Chief d. Woodacres Queen F Gusta

REGISTRATION

IT'S EASY AS

Keep Your Registrations Up-To-Date

NOMINATED for ALL-AMERICAN SR. YRLG.

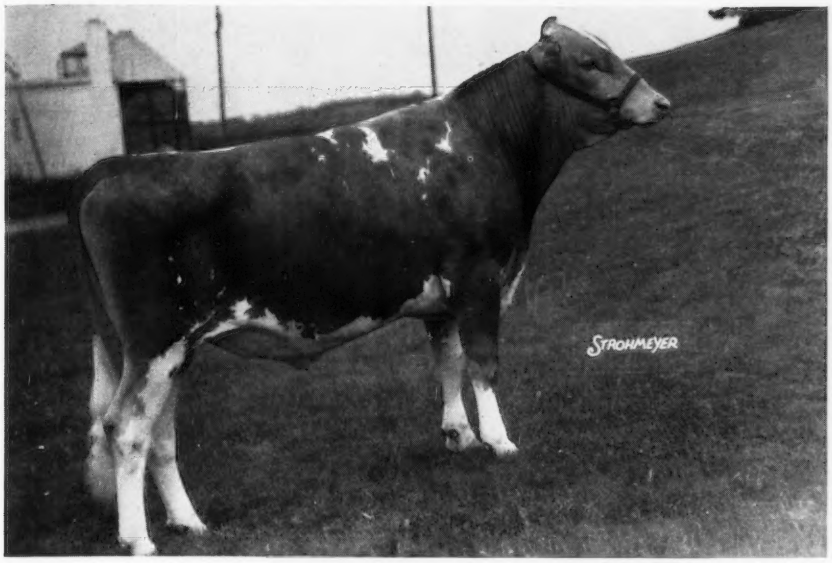

1st Prize Yrlg. Bull & Junior & Grand Champion, National Dairy Congress (Waterloo), 1966

G—140 Bay Meadow Billy's DUCE

Born July 28, 1964

Purchased from: Bay Meadow Farm
Arnold & Betty Kessler
Galt, California

His Excellent Dam

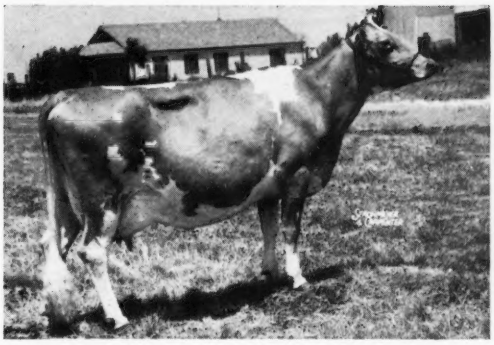

DUCE is a fine young son of BURGER'S PLACE BILLY (Gold Star Sire) from a top cow family. He can be one of your herd sires. Write for information on obtaining semen.

Bay Meadow Elite's Daris

Excellent 5 times

First Aged Cow & Res. Gr. Ch., California State Fair, 1962

First Best Udder — C.S.F. 3 times

2-3	HIR	365	2x	10026	4.4%	445
3-5	HIR	365	2x	15838	4.4%	703
4-7	HIR	305	2x	14035	4.3%	598
5-8	HIR	305	2x	13880	4.3%	600
6-9	HIR	365	2x	15866	4.4%	694
8-1	HIR	305	2x	12787	4.4%	560
9-1	HIR	365	2x	16352	4.2%	679

Lifetime Prod. 114,819m 4974f

Daris' dam is Marvicern Dora (Gold Star Dam)

11-0	HIR	365	2x	15144	5.1%	766
12	HIR	365	2x	15171	4.7%	707

And a lifetime total of over 115,000m 5700f

TRI-STATE BREEDERS CO-OP Westby, Wis.

Visitors Welcome AT ALL TIMES . . .

Write For Pedigrees And Information On Obtaining Frozen Semen

Our 1966 ALL-AMERICAN Nominations

HANOVER HILL Farms
Yorktown Heights, New York
on Hanover Road
HENRY I. CHRISTAL, *Owner* DAVE YOUNGER, *Manager*

The NATIONAL JUNIOR CHAMPION . . . A Daughter Of HORNET

Nominated For All-American Senior Yearling Heifer

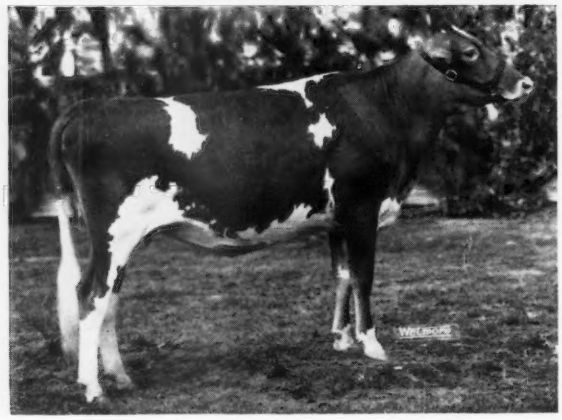

HANOVER HILL H. ISABEL

Dropped July 6, 1964

First Senior Yearling — Junior Champion
DUTCHESS COUNTY FAIR
NEW YORK STATE EXPOSITION
NATIONAL GUERNSEY SHOW

Sire: **Wyno Hamlet's Hornet**

Dam: **Rose Hill L. Idola** (VG)

H. Isabel is now owned by **Wyno Farms, Inc., Muncy, Pennsylvania.** She was purchased in the 1966 Green Meadow Sale for $1,700.

HORNET . . . Sire Of H. ISABEL . . . Is Transmitting His Rich Heritage

—DOUBLE GRANDSON OF—
Fairlawn Actor's Helena
Excellent 4 times
*23198—1053—8HIR—
365—2x
All-American Aged Cow,
1956
GOLD ★ DAM

HORNET DAUGHTERS

Produce . . . 15 daus., 15 rec. av. 11725—580—M.E.—305—2x (pending).

Classify . . . 27 daughters — all above the line — average 85.3% (19 VG—8 D.)

Sell . . . . . 12 daughters (3 open heifers — 7 bred heifers — 2 in milk) have sold at public auction for an average of $1,281.

Show . . . . His undefeated Junior Get of 1966 has also been nominated for All-American consideration. Included are two Junior Yearling daughters from Golden Harvest, and H. ISABEL (above) — all nominated.

HANOVER HILL S. CHERYL

Dropped September 18, 1963

First 2-Year-Old, Best Uddered
Senior and Grand Champion
DUTCHESS COUNTY FAIR

First 2-Year-Old, Best Uddered 2-Year-Old
NEW YORK STATE EXPOSITION

Second 2-Year-Old, Best Uddered 2-Year-Old
NATIONAL GUERNSEY SHOW

Sire: **Hanover Hill Fame Success**

Dam: **Orchard Meadows Cecelia** (VG)
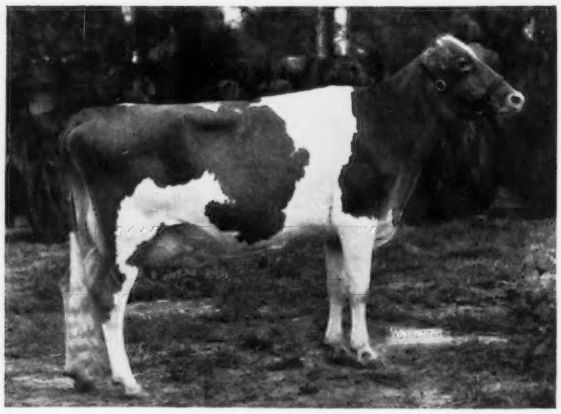
Nominated For 2-Year-Old Cow